

EL MONTE UNION HIGH SCHOOL DISTRICT



BIDDING DOCUMENTS

FOR THE

EL MONTE UNION HIGH SCHOOL DISTRICT

FOR

**BID NO. 2022-23(B8) MOUNTAIN VIEW HS MODERNIZATION
PROJECT**

AT

**MOUNTAIN VIEW HIGH SCHOOL
2900 PARKWAY DRIVE, EL MONTE, CA 91732**

DSA NO. 03-122209

March 16, 2023

THIS PAGE INTENTIONALLY LEFT BLANK FOR PRINTING PURPOSES

NOTICE INVITING BIDS 1

INSTRUCTIONS TO BIDDERS 3

CHECKLIST OF MANDATORY BID FORMS 11

DESIGNATION OF SUBCONTRACTORS 13

DESIGNATION OF SUBCONTRACTORS FORM 14

BID FORM 16

CONTRACTOR’S CERTIFICATE REGARDING WORKERS’ COMPENSATION FORM..... 21

NON-COLLUSION DECLARATION..... 22

BID GUARANTEE FORM..... 23

BID BOND FORM..... 24

REQUEST FOR SUBSTITUTION AT TIME OF BID 27

ACKNOWLEDGMENT OF BIDDING PRACTICES REGARDING INDEMNITY FORM..... 29

DISABLED VETERAN BUSINESS ENTERPRISE (DVBE) PARTICIPATION STATEMENT 30

CONTRACTOR’S CERTIFICATE REGARDING DRUG-FREE WORKPLACE..... 31

CONTRACTOR’S CERTIFICATE REGARDING ALCOHOLIC BEVERAGE AND TOBACCO-
FREE CAMPUS POLICY 32

AGREEMENT FORM..... 34

PAYMENT BOND..... 39

PERFORMANCE BOND..... 42

GUARANTEE 46

ESCROW AGREEMENT FOR SECURITY DEPOSITS IN LIEU OF RETENTION..... 47

INSURANCE DOCUMENTS & ENDORSEMENTS.....	50
DISABLED VETERAN BUSINESS ENTERPRISE (DVBE) CONTRACTOR CLOSE-OUT STATEMENT.....	52
CONTRACTOR CERTIFICATION REGARDING BACKGROUND CHECKS	53
CONTRACTOR CERTIFICATION REGARDING BACKGROUND CHECKS	54
ARTICLE 1 DEFINITIONS.....	55
1.1 BASIC DEFINITIONS.....	55
1.2 EXECUTION, CORRELATION AND INTENT	60
1.3 OWNERSHIP AND USE OF ARCHITECT’S DRAWINGS, SPECIFICATIONS AND OTHER DOCUMENTS.....	64
ARTICLE 2 DISTRICT	65
2.1 INFORMATION AND SERVICES REQUIRED OF THE DISTRICT	65
2.2 DISTRICT’S RIGHT TO CARRY OUT THE WORK DUE TO PARTIAL DEFAULT IN A SPECIFIC SEGREGATED AREA OF WORK (48 HOUR NOTICE TO CURE AND CORRECT)	68
ARTICLE 3 THE CONTRACTOR.....	70
3.1 SUPERVISION AND CONSTRUCTION PROCEDURES	70
3.2 SUPERVISION	71
3.3 LABOR AND MATERIALS	72
3.4 WARRANTY	75
3.5 TAXES.....	76
3.6 PERMITS, FEES AND NOTICES.....	76
3.7 SUBMITTALS REQUIRED AT THE COMMENCEMENT OF THE PROJECT	77
3.8 DOCUMENTS, SAMPLES, AND COMPUTER AT THE SITE.....	78
3.9 SUBMITTALS INCLUDING SHOP DRAWINGS, PRODUCT DATA, AND SAMPLES	78
3.10 SUBSTITUTIONS.....	84
3.11 INTEGRATION OF WORK	86
3.12 CLEANING UP	87
3.13 ACCESS TO WORK.....	88
3.14 ROYALTIES AND PATENTS	89
3.15 INDEMNIFICATION	89
3.16 SUBMISSION OF DAILY REPORTS	89
3.17 AS-BUILT DRAWINGS AND ANNOTATED SPECIFICATIONS.....	90
3.18 EQUIPMENT MANUALS.....	91
3.19 DIR REGISTRATION	92
ARTICLE 4 ADMINISTRATION OF THE CONTRACT AND CLAIMS.....	93
4.1 ARCHITECT	93
4.2 ARCHITECT’S ADMINISTRATION OF THE CONTRACT.....	93

4.3	PROJECT INSPECTOR.....	95
4.4	STOP WORK ORDER.....	97
4.5	RESPONSIBILITY FOR ADDITIONAL CHARGES INCURRED BY THE DISTRICT FOR PROFESSIONAL SERVICES.....	97
4.6	DISPUTES AND CLAIMS	98
ARTICLE 5	SUBCONTRACTORS	108
5.1	DEFINITIONS.....	108
ARTICLE 6	CONSTRUCTION BY DISTRICT OR BY SEPARATE CONTRACTORS.....	110
6.1	DISTRICT’S RIGHT TO PERFORM CONSTRUCTION AND TO AWARD SEPARATE CONTRACTS.....	110
6.2	CONSTRUCTIVE OWNERSHIP OF PROJECT SITE AND MATERIAL	112
6.3	DISTRICT’S RIGHT TO CLEAN UP	112
ARTICLE 7	CHANGES IN THE WORK	113
7.1	CHANGES.....	113
7.2	CHANGE ORDERS (“CO”)	114
7.3	CONSTRUCTION CHANGE DOCUMENT (CCD Category A, and CCD Category B) and IMMEDIATE CHANGE DIRECTIVE (ICD)	114
7.4	REQUEST FOR INFORMATION (“RFI”)	116
7.5	REQUEST FOR PROPOSAL (“RFP”).....	116
7.6	CHANGE ORDER REQUEST (“COR”).....	117
7.7	COST OF CHANGE ORDERS.....	117
ARTICLE 8	TIME AND SCHEDULE	124
8.1	DEFINITIONS.....	124
8.2	HOURS OF WORK.....	126
8.3	PROGRESS AND COMPLETION.....	126
8.4	EXTENSIONS OF TIME - LIQUIDATED DAMAGES.....	130
ARTICLE 9	PAYMENTS AND COMPLETION.....	134
9.1	CONTRACT SUM	134
9.2	COST BREAKDOWN	134
9.3	PROGRESS PAYMENTS.....	135
9.4	APPLICATIONS FOR PROGRESS PAYMENTS.....	137
9.5	STOP NOTICE CLAIMS AND WARRANTY OF TITLE	139
9.6	DECISIONS TO WITHHOLD PAYMENT.....	140
9.7	NONCONFORMING WORK.....	141
9.8	SUBCONTRACTOR PAYMENTS	142
9.9	COMPLETION OF THE WORK.....	142
9.10	PARTIAL OCCUPANCY OR USE	147
9.11	COMPLETION AND FINAL PAYMENT	148
9.12	SUBSTITUTION OF SECURITIES	151
ARTICLE 10	PROTECTION OF PERSONS AND PROPERTY	152
10.1	SAFETY PRECAUTIONS AND PROGRAMS	152

10.2	SAFETY OF PERSONS AND PROPERTY	154
10.3	EMERGENCIES	157
10.4	HAZARDOUS MATERIALS	157
ARTICLE 11	INSURANCE AND BONDS	159
11.1	CONTRACTOR’S LIABILITY INSURANCE	159
11.2	WORKERS’ COMPENSATION INSURANCE.....	161
11.3	BUILDER’S RISK/ “ALL RISK” INSURANCE	161
11.4	FIRE INSURANCE.....	162
11.5	AUTOMOBILE LIABILITY	162
11.6	OTHER INSURANCE	162
11.7	PROOF OF INSURANCE.....	162
11.8	COMPLIANCE	163
11.9	WAIVER OF SUBROGATION.....	163
11.10	PERFORMANCE AND PAYMENT BONDS	163
ARTICLE 12	UNCOVERING AND CORRECTION OF WORK.....	165
12.1	COMPLIANCE WITH TITLE 24 INSTALLATION REQUIREMENTS	165
12.2	SPECIAL NOTICE OF AMERICAN’S WITH DISABILITIES ACT	165
12.3	UNCOVERING OF WORK.....	166
12.4	CORRECTION OF WORK.....	166
ARTICLE 13	MISCELLANEOUS PROVISIONS.....	168
13.1	GOVERNING LAW.....	168
13.2	SUCCESSORS AND ASSIGNS	168
13.3	WRITTEN NOTICE.....	168
13.4	RIGHTS AND REMEDIES	168
13.5	TESTS AND INSPECTIONS.....	168
13.6	TRENCH EXCAVATION	169
13.7	WAGE RATES, TRAVEL, AND SUBSISTENCE	170
13.8	RECORDS OF WAGES PAID	172
13.9	APPRENTICES	174
13.10	ASSIGNMENT OF ANTITRUST CLAIMS	175
13.11	STATE AND DISTRICT CONDUCTED AUDITS	176
13.12	STORM WATER POLLUTION PREVENTION	177
ARTICLE 14	TERMINATION OR SUSPENSION OF THE CONTRACT.....	182
14.1	TERMINATION BY THE CONTRACTOR FOR CAUSE.....	182
14.2	TERMINATION BY THE DISTRICT FOR CAUSE.....	182
14.3	TERMINATION OF CONTRACT BY DISTRICT (CONTRACTOR NOT AT FAULT)	184
14.4	REMEDIES OTHER THAN TERMINATION	184
ARTICLE 15	DEBARMENT.....	186
15.1	DEBARMENT MEANS THERE HAS BEEN A FINDING THAT THE CONTRACTOR IS NOT RESPONSIBLE.	186
15.2	BOARD FINDING	186

15.3 HEARING AND PRESENTATION OF EVIDENCE	186
SECTION 00 73 00 SPECIAL CONDITIONS.....	190
EXHIBIT A – SCOPE OF WORK SUMMARY	202
EXHIBIT B – PROJECT BID AND AWARD SCHEDULE.....	205
EXHIBIT C – PROJECT PHASING PLAN AND MILESTONE SCHEDULE	207
EXHIBIT D – BID DROP OFF MAP	210
EXHIBIT E – ABATEMENT REPORT DATED MAY 2022	212
EXHIBIT F – GEOTECHNICAL REPORT DATED JULY 20, 2022	234

NOTICE INVITING BIDS

EL MONTE UNION HIGH SCHOOL DISTRICT

NOTICE IS HEREBY GIVEN that the El Monte Union High School District, acting by and through its Governing Board, hereinafter referred to as “District”, will receive prior to **2:00 p.m. on Wednesday, April 19, 2023**, sealed bids for the award of a Contract for the following:

BID NO. 2022-23(B8) MOUNTAIN VIEW HS MODERNIZATION PROJECT

All bids shall be made and presented only on the forms presented by the District. Bids shall be received in the **Office of the Purchasing Department at 1003 Durfee Avenue, South El Monte, California 91733**, and shall be opened and publicly read aloud at the above-stated time and place. Any bids received after the time specified above or after any extensions due to material changes shall be returned unopened.

Prequalification of Bidders

As a condition of submitting a bid for this Project, and in accordance with California Public Contract Code section 20111.6, prospective bidders are required to submit to the District a completed set of prequalification documents on forms provided by the District. These documents will be the basis for determining which bidders are qualified to bid on this Project.

Bids will not be accepted if a Contractor has not been prequalified where prequalification is required. Prequalification documents are available from the El Monte Union High School District through the Quality Bidders Website at https://www.qualitybidders.com/users/sign_up. Registration is free. Prequalification documents must be submitted by **April 5, 2023**. Contractors will be notified by telephone, fax or by mail of their prequalification rating within a reasonable period of time after submission of their prequalification documents, but not less than five business days prior to the bid opening date.

All General Contractors that hold an A or B license and all subcontractors that hold mechanical, electrical or plumbing (“MEP”) subcontractors (contractors that **hold** C-4, C-7, C-10, C-16, C-20, C-34, C-36, C-38, C-42, C-43 or C-46 licenses), such MEP subcontractors must also be prequalified. A list of prequalified MEP subcontractors will be made available by the District to all bidders at least five business days prior to the bid opening date. It is the responsibility of the bidder to ensure that all MEP subcontractors **holding** any of the licenses listed above are properly prequalified before submitting a bid. This prequalification requirement applies even if the subcontractor will perform, or is designated to perform, work that does not require one of the licenses listed above, but the subcontractor **holds** one of the licenses listed above.

Miscellaneous Information

Bids shall be received in the place identified above, and shall be opened and publicly read aloud at the above-stated time and place.

The bid documents are available at www.emuhsd.org/bids.

There will be a **MANDATORY** Pre-Bid Conference and multiple site visits at 10:00 a.m. on Tuesday, April 4, 2023, at Mountain View High School located at 2900 Parkway Drive, El Monte, CA 91732. Meet at the flag pole.

Each bidder shall be a licensed contractor pursuant to the California Business and Professions Code, and be licensed to perform the work called for in the Contract Documents. The successful bidder must possess a valid and active **Class A or B License** at the time of bid and throughout the duration of this Contract. The Contractor's California State License number shall be clearly stated on the bidder's proposal

Subcontractors shall be licensed pursuant to California law for the trades necessary to perform the Work called for in the Contract Documents.

The District reserves the right to reject any or all bids or to waive any irregularities or informalities in any bids or in the bidding.

Each bidder's bid must be accompanied by one of the following forms of bidder's security: (1) cash; (2) a cashier's check made payable to the District; (3) a certified check made payable to the District; or (4) a bidder's bond executed by a California admitted surety as defined in Code of Civil Procedure section 995.120, made payable to the District in the form set forth in the Contract Documents. Such bidder's security must be in an amount not less than ten percent (10%) of the maximum amount of bid as a guarantee that the bidder will enter into the proposed Contract, if the same is awarded to such bidder, and will provide the required Performance and Payment Bonds, insurance certificates and any other required documents. In the event of failure to enter into said Contract or provide the necessary documents, said security will be forfeited.

Architect/Engineer Project Cost Estimate: \$ 25,000,000.00.

EL MONTE UNION HIGH SCHOOL DISTRICT

San Gabriel Valley Tribune
Published: March 16, 2023
& March 23, 2023

INSTRUCTIONS TO BIDDERS

1. Preparation of Bid Form. Proposals under these specifications shall be submitted on the blank forms furnished herewith at the time and place stated in the Notice Inviting Bids. All blanks in the bid form must be appropriately filled in, and all proposed prices must be stated clearly and legibly in both words and numerals. All bids must be signed by the bidder in permanent blue ink and submitted in sealed envelopes, bearing on the outside, the bidder's name, address, telephone number, and California Contractor's License number, and the name of the Project for which the bid is submitted. The District reserves the right to reject any bid if all of the above information is not furnished. It is each bidder's sole responsibility to ensure its bid is timely delivered and received at the location designated as specified above. Any bid received at the designated location after the scheduled closing time for receipt of bids shall be returned to the bidder unopened.

2. Bid Security. Each bid must be accompanied by one of the following forms of bidder's security: (1) cash; (2) a cashier's check made payable to the District; (3) a certified check made payable to the District; or (4) a bidder's bond executed by a California admitted surety as defined in Code of Civil Procedure section 995.120, made payable to the District, in the form set forth in the Contract Documents. Such bidder's security must be in an amount not less than ten percent (10%) of the maximum amount of such bidder's bid as a guarantee that the bidder will enter into the Contract, if the same is awarded to such bidder, and will provide the required Performance and Payment Bonds, insurance certificates and any other required documents. In the event that a bidder is awarded the Contract and such bidder fails to enter into said Contract or provide the surety bond or bonds within five (5) calendar days after award of the Contract to bidder, said security will be forfeited.

3. Signature. The bid form, all bonds, all designations of subcontractors, the Contractor's Certificate, the Agreement, and all Guarantees must be signed in permanent blue ink in the name of the bidder and must bear the signature in longhand of the person or persons duly authorized to sign the bid.

If bidder is a corporation, the legal name of the corporation shall first be set forth, together with two signatures: one from the President and one from the Secretary or Assistant Secretary. Alternatively, the signature of other authorized officers or agents may be affixed, if a certified copy of the resolution of the corporate board of directors authorizing them to do so is provided to the District. Such documents shall include the title of such signatories below the signature and shall bear the corporate seal.

If bidder is a partnership, the true name of the firm shall first be set forth, together with the names of all persons comprising the partnership or co-partnership. The bid must be signed by all partners comprising the partnership unless proof in the form of a certified copy of a statement of partnership acknowledging the signer to be a general partner is presented to the District, in which case the general partner may sign.

Bids submitted as joint ventures must so state and be signed by each joint venturer.

Bids submitted by individuals must be signed by the bidder unless an up to date power-of-attorney is on file in the District office, in which case, said person may sign for the individual.

The above rules also apply in the case of the use of a fictitious firm name. In addition, however, where a fictitious name is used, it must be so indicated in the signature.

4. Modifications. Changes in or additions to the bid form, recapitulations of the work bid upon, alternative proposals, or any other modification of the bid form which is not specifically called for in the Contract Documents may result in the District's rejection of the bid as not being responsive to the Notice Inviting Bids. **No oral or telephonic modification of any bid submitted will be considered.**

5. Erasures, Inconsistent or Illegible Bids. The bid submitted must not contain any erasures, interlineations, or other corrections unless each such correction creates no inconsistency and is suitably authenticated by affixing in the margin immediately opposite the correction the signature or signatures of the person or persons signing the bid. In the event of inconsistency between words and figures in the bid price, words shall control figures. In the event that the District determines that any bid is unintelligible, inconsistent, or ambiguous, the District may reject such bid as not being responsive to the Notice Inviting Bids.

6. Examination of Site and Contract Documents. Each bidder shall visit the site of the proposed work and become fully acquainted with the conditions relating to the construction and labor so that the facilities, difficulties, and restrictions attending the execution of the work under the Contract are fully understood. Bidders shall thoroughly examine and be familiar with the drawings and specifications and all other documents and requirements that are attached to and/or contained in the Project Manual or other documents issued to bidders. The failure or omission of any bidder to receive or examine any Contract Documents, form, instrument, addendum, or other document or to visit the site and become acquainted with conditions there existing shall not relieve any bidder from obligations with respect to the bid or to the contract. The submission of a bid shall be taken as prima facie evidence of compliance with this Section. Bidders shall not, at any time after submission of the bid, dispute, complain, or assert that there were any misunderstandings with regard to the nature or amount of work to be done.

7. Withdrawal of Bids. Any bid may be withdrawn, either personally or by written request, at any time prior to the scheduled closing time for receipt of bids. The bid security for bids withdrawn prior to the scheduled closing time for receipt of bids, in accordance with this paragraph, shall be returned upon demand therefor.

No bidder may withdraw any bid for a period of ninety (90) calendar days after the date set for the opening of bids.

8. Agreements, Insurance and Bonds. The Agreement form which the successful bidder, as Contractor, will be required to execute, and the forms and amounts of surety bonds and insurance endorsements which Contractor will be required to be furnished at the time of execution of the Agreement, are included in the bid documents and should be carefully examined by the bidder. The number of executed copies of the Agreement, the Performance Bond, and the Payment Bond required is one (1). Payment and Performance bonds must be executed by an admitted surety insurer as defined in Code of Civil Procedure 995.120.

9. Interpretation of Plans and Documents/Pre-Bid Clarification. If any prospective bidder is in doubt as to the true meaning of any part of the Contract Documents, or finds discrepancies in, or omissions, a written request for an interpretation or correction thereof may be submitted to the District. The bidder submitting the request shall be responsible for its prompt delivery. **Any interpretation or correction of the Contract Documents will only be made by Addendum duly issued, and a copy of such Addendum will be made available for each contractor receiving a set of the Contract Documents.** No person is authorized to make any oral interpretation of any provision in the Contract Documents, nor shall any oral interpretation be binding on the District. If discrepancies on drawings, specifications or elsewhere in the Contract Documents are not covered by addenda, bidder shall include in their bid methods of construction

and materials for the higher quality and complete assembly. Each request for clarification shall be submitted in writing, via email, to only the following persons:

TO: Margarita Sanchez, Director of Purchasing
Margarita.sanchez@emuhsd.org
CC: Norma Macias, Director of FMOT, norma.macias@emuhsd.org
Sergio Martinez, Telacu Construction Management, Project Manager,
smartinez@telacu.com

Each transmitted request shall contain the name of the person and/or firm filing the request, address, telephone, and fax number, Specifications and/or Drawing number. Bidder is responsible for the legibility of hand written requests. Pre-bid clarification request shall be filed a minimum of **six (6)** days prior to bid opening. Requests received less than **six (6)** days before bid opening shall not be considered or responded to. A written response to timely pre-bid clarifications requests which materially affects the bidders price will be made by Addendum issued by the District not less than seventy-two (72) hours prior to bid opening.

10. Bidders Interested in More Than One Bid. No person, firm, or corporation shall be allowed to make, or file, or be interested in more than one prime bid for the same work unless alternate bids are specifically called for. A person, firm, or corporation that has submitted a proposal to a bidder, or that has quoted prices of materials to a bidder, is not thereby disqualified from submitting a proposal or quoting prices to other bidders or making a prime proposal.

11. Award of Contract. The Contract will be awarded to the lowest responsive responsible bidder by action of the governing Board. The District reserves the right to reject any or all bids, or to waive any irregularities or informalities in any bids or in the bidding. In the event an award is made to bidder, and such bidder fails or refuses to execute the Contract and provide the required documents within five (5) calendar days after award of the Contract to bidder, the District may award the Contract to the next lowest responsible and responsive bidder or release all bidders. **Each bid must conform and be responsive to the Contract Documents as defined in the General Conditions.**

12. Bid Protest Procedure. Any bidder may file a bid protest. The protest shall be filed in writing with the District's Director of Purchasing, Margarita Sanchez, at margarita.sanchez@emuhsd.org not more than five (5) business days after the date of the bid opening. An e-mail address shall be provided and by filing the protest, protesting bidder consents to receipt of e-mail notices for purposes of the protest and protest related questions and protest appeal, if applicable. The protest shall specify the reasons and facts upon which the protest is based.

a. Resolution of Bid Controversy: Once the bid protest is received, the apparent lowest responsible bidder will be notified of the protest and the evidence presented. If appropriate, the apparent low bidder will be given an opportunity to rebut the evidence and present evidence that the apparent low bidder should be allowed to perform the Work. If deemed appropriate by the District, an informal hearing will be held. District will issue a written decision within fifteen (15) calendar days of receipt of the protest, unless factors beyond the District's reasonable control prevent such resolution. The decision on the bid protest will be copied to all parties involved in the protest.

b. Appeal: If the protesting bidder or the apparent low bidder is not satisfied with the decision, the matter may be appealed to the Chief Business Official, Wael Elatar or their designee, within three (3) business days after receipt of the District's written decision on the bid protest. The appeal must

be in writing and sent via overnight registered mail with all accompanying information relied upon for the appeal and an e-mail address from which questions and responses may be provided to:

**El Monte Union High School District
Business Services Department
3537 Johnson Ave.
El Monte, CA 91731**

c. Appeal Review: The Chief Business Official or their designee shall review the decision on the bid protest from the Director of Purchasing and issue a written response to the appeal, or if appropriate, appoint a Hearing Office to conduct a hearing and issue a written decision. The written decision of the Chief Business Official or the Hearing Officer shall be rendered within fifteen (15) calendar days and shall state the basis for the decision. The decision concerning the appeal will be final and not subject to any further appeals.

d. Reservation of Rights to Proceed with Project Pending Appeal. The District reserves the right to proceed to award the Project and commence construction pending an Appeal. If there is State Funding or a critical completion deadline, the District may choose to shorten the time limits set forth in this Section if written notice is provided to the protesting party. E-mailed notice with a written confirmation sent by First Class Mail shall be sufficient to constitute written notice. If there is no written response to a written notice shortening time, the District may proceed with the award.

e. Finality. Failure to comply with this Bid Protest Procedure shall constitute a waiver of the right to protest and shall constitute a failure to exhaust the protesting bidder's administrative remedies.

13. Alternates. If alternate bids are called for, the Contract may be awarded at the election of the Governing Board to the lowest responsible and responsive bidder using the method and procedures outlined in the Notice Inviting Bids and as specified in the section entitled Alternate/Deductive Bid Alternates.

a. Subcontractor Listing for Alternates. If alternate bids are called for and the bidder intends to use different or additional subcontractors, a separate list of subcontractors must be submitted for each such alternate.

14. Evidence of Responsibility. Upon the request of the District, a bidder whose bid is under consideration for the award of the Contract shall submit promptly to the District satisfactory evidence showing the bidder's financial resources, surety and insurance claims experience, construction experience, completion ability, workload, organization available for the performance of the Contract, and other factors pertinent to a Project of the scope and complexity involved.

15. Listing Subcontractors. Each bidder shall submit with his bid, on the form furnished with the Contract Documents, a list of the names, license numbers, scopes of work, locations of the places of business, contact information, and Department of Industrial Relations ("DIR") registration numbers of each subcontractor who will perform work or labor or render service to the bidder in or about the project, or a subcontractor who under subcontract to the bidder, specially fabricates and installs a portion of the work, in an amount in excess of one-half of 1 percent of the bidder's total bid as required by the Subletting and Subcontracting Fair Practices Act (Public Contract Code section 4100, et seq.) Pursuant to Labor Code section 1725.5, all subcontractors (of any tier) performing work on this Project must be properly registered with DIR.

16. Workers' Compensation. In accordance with the provisions of Labor Code section 3700, the successful bidder as the Contractor shall secure payment of compensation to all employees. The Contractor

shall sign and file with the District the following certificate prior to performing the work under this contract: “I am aware of the provisions of Section 3700 of the Labor Code, which requires every employer to be insured against liability for workers’ compensation or to undertake self-insurance in accordance with the provisions of that code, and I will comply with such provisions before commencing the performance of the work of this contract.” The form of such certificate is included as a part of the Bid Documents.

17. Contractor’s License. To perform the work required by this notice, the Contractor must possess the Contractor’s License as specified in the Notice Inviting Bids, and the Contractor must maintain the license throughout the duration of the contract. If, at the time of bid, bidder is not licensed to perform the Project in accordance with Division 3, Chapter 9, of the Business and Professions Code for the State of California and the Notice to Contractors calling for bids, such bid will not be considered and the Contractor will forfeit its bid security to the District.

18. Anti-Discrimination. It is the policy of the District that in connection with all work performed under contracts, there be no discrimination against any prospective or active employee engaged in the work because of race, color, ancestry, national origin, religious creed, sex, age, or marital status. The Contractor agrees to comply with applicable federal and California laws, including, but not limited to, the California Fair Employment and Housing Act, beginning with Government Code section 12900 and Labor Code section 1735. In addition, the Contractor agrees to require like compliance by any subcontractors employed on the work by such Contractor.

19. Preference for Materials and Substitutions.

a. One Product Specified. Unless the Plans and Specifications state that no Substitution is permitted, whenever the Contract Documents indicate any specific article, device, equipment, product, material, fixture, patented process, form, method, construction, or any specific name, make, trade name, or catalog number, with or without the words, “or equal,” such specification shall be read as if the language “or equal” is incorporated.

b. Request for Substitution. Bidder may, unless otherwise stated, offer any material, process, article, etc., which is materially equal or better in every respect to that so indicated or specified (“Specified Item”) and will completely accomplish the purpose of the Contract Document. If bidder desires to offer a Substitution for a Specified Item, such bidder must make a request in writing on the District’s Substitution Request Form (“Request Form”) and submit the completed Request Form with the bidder’s bid. The Request Form must be accompanied by evidence as to whether the proposed substitution:

- 1) Is equal in quality, service, and ability to the Specified Item as demonstrated by a side by side comparison of key characteristics and performance criteria (CSI comparison chart);
- 2) Will entail no changes in detail, construction and scheduling of related work;
- 3) Will be acceptable in consideration of the required design and artistic effect;
- 4) Will provide no cost disadvantage to the District;
- 5) Will require no excessive or more expensive maintenance, including adequacy and availability of replacement parts; and
- 6) Will require no change in the Contract Time.

In completing the Request Form, bidder must state with respect to each requested substitution whether bidder will agree to provide the Specified Item in the event that the District denies bidder’s request for substitution of a Specified Item. In the event that bidder does not agree in the Request Form to provide the Specified Item and the District denies the requested Substitution, the bidder’s bid shall be considered non-responsive and the District may award the Contract to the next lowest bidder or in its

sole discretion, release all bidders. In the event that bidder has agreed in the Request Form to provide the Specified Item and the District denies bidder's requested substitution for a Specified Item, bidder shall execute the Agreement and provide the Specified Item without any additional cost or charge to the District, and if bidder fails to execute the Agreement with the Specified Item(s), bidder's bid bond will be forfeited.

After the bids are opened, the apparent lowest bidder shall provide, within five (5) calendar days of opening such bids, any and all Drawings, Specifications, samples, performance data, calculations, and other information as may be required to assist the Architect and the District in determining whether the proposed substitution is acceptable. The burden of establishing these facts shall be upon the bidder.

After the District's receipt of such evidence by bidder, the District will make its final decision as to whether the bidder's request for Substitution for any Specified Items will be granted. The District shall have sole discretion in deciding as to whether a proposed request for Substitution is equal to or better than a Specified Item. Any request for Substitution which is granted by the District shall be documented and processed through a Change Order. The District may condition its approval of any Substitution upon delivery to the District of an extended warranty or other assurances of adequate performance of the Substitution. Any and all risks of delay due to DSA, or any other governmental agency having jurisdiction shall be on the bidder.

20. Disqualification of Bidders and Proposals. More than one proposal for the same work from any individual, firm, partnership, corporation, or association under the same or different names will not be accepted; and reasonable grounds for believing that any bidder is interested in more than one proposal for the work will be cause for rejecting all proposals in which such bidder is interested and the bidder will forfeit their bid security to the District.

21. Unbalanced or Altered Bids. Proposals in which the prices are obviously unbalanced, and those which are incomplete or show any alteration of form, or contain any additions or conditional or alternate bids that are not called for or otherwise permitted, may be rejected. A proposal on which the signature of the bidder has been omitted may be rejected. If, in the District's sole discretion, it determines any pricing, costs or other information submitted by a bidder may result in an unbalanced bid, the District may deem such bid non-responsive. A bid may be determined by the District to be unbalanced if the bid is based on prices significantly less than cost for some work and prices which are significantly overstated in relation to cost for other work, and if there is a reasonable doubt that the bid will result in the lowest overall cost to the District even though it may be the low evaluated bid, or if it is so unbalanced as to be tantamount to allowing an advanced payment.

22. Employment of Apprentices. The Contractor and all Subcontractors shall comply with the provisions of California Labor Code including, but not limited to sections 1777.5, 1777.6, and 1777.7 concerning the employment of apprentices. The Contractor and any Subcontractor under him shall comply with the requirements of said sections, including applicable portions of all subsequent amendments in the employment of apprentices; however, the Contractor shall have full responsibility for compliance with said Labor Code sections, for all apprenticeable occupations, regardless of any other contractual or employment relationships alleged to exist.

23. Non-Collusion Declaration. Public Contract Code section 7106 requires bidders to submit declaration of non-collusion with their bids. This form is included with the bid documents and must be signed and dated by the bidder under penalty of perjury.

24. Wage Rates, Travel and Subsistence.

a. The Contractor and all subcontractors shall comply with the requirements set forth in Division 2, Part 7, Chapter 1 of the Labor Code. Pursuant to Labor Code section 1770 et seq., the District has obtained from the Director of the Department of Industrial Relations the general prevailing rate of per diem wages and the general prevailing rate for holiday and overtime work in the locality in which this work is to be performed for each craft, classification or type of worker needed to execute the contract. Copies are available from the District to any interested party on request and are also available from the Director of the Department of Industrial Relations. The Contractor shall obtain copies of the above-referenced prevailing wage sheets and post a copy of such wage rates at appropriate, conspicuous, weatherproof points at the Site.

b. Any worker employed to perform work on the Project and such work is not covered by any classification listed in the published general prevailing wage rate determinations or per diem wages determined by the Director of the Department of Industrial Relations, shall be paid not less than the minimum rate of wages specified therein for the classification which most nearly corresponds to the employment of such person in such classification.

c. Holiday and overtime work, when permitted by law, shall be paid for at the rate set forth in the prevailing wage rate determinations issued by the Director of the Department of Industrial Relations or at least one and one-half (1½) times the specified basic rate of per diem wages, plus employer payments, unless otherwise specified in the Contract Documents or authorized by law.

d. These per diem rates, including holiday and overtime work, and employer payments for health and welfare, pension, vacation, and similar purposes, are on file at the administrative office of the District, located as noted above and are also available from the Director of the Department of Industrial Relations. It is the Contractor's responsibility to ensure the appropriate prevailing rates of per diem wages are paid for each classification. It shall be mandatory upon the Contractor to whom the Contract is awarded, and upon any subcontractor under such Contractor, to pay not less than the said specified rates to all workers employed by them in the execution of the Contract.

25. DIR Registration of Contractor and Subcontractors. A contractor or subcontractor shall not be qualified to bid on, be listed in a bid proposal, subject to the requirements of Section 4104 of the Public Contract Code, or engage in the performance of any contract for public work, as defined in the Labor Code, unless currently registered and qualified to perform public work pursuant to Section 1725.5. It is not a violation of this section for an unregistered contractor to submit a bid that is authorized by Section 7029.1 of the Business and Professions Code or by Section 10164 or 20103.5 of the Public Contract Code, provided the contractor is registered to perform public work pursuant to Section 1725.5 at the time the contract is awarded.

This Project is a public works project as defined in Labor Code section 1720. Each contractor bidding on this Project and all subcontractors (of any tier) performing any portion of the Work must comply with the Labor Code sections 1725.5 and 1771.1 and must be properly and currently registered with DIR and qualified to perform public works pursuant to Labor Code section 1725.5 throughout the duration of the Project. For more information and up to date requirements, contractors are recommended to periodically review the DIR's website at www.dir.ca.gov. Contractor shall be solely responsible for ensuring compliance with Labor Code section 1725.5 as well as any requirements implemented by DIR applicable to its services or its subcontractors throughout the term of the Agreement and in no event shall contractor be granted increased payment from the District or any time extensions to complete the Project as a result of contractor's efforts to maintain compliance with the Labor Code or any requirements implemented by the DIR. Failure to comply with these requirements shall be deemed a material breach of this Agreement and grounds for termination for cause. The contractor and all subcontractors shall furnish certified payroll records as required pursuant Labor Code section 1776 directly to the Labor Commissioner in accordance

with Labor Code section 1771.4(a)(3) once every thirty (30) days while Work is being performed on the Project and within thirty (30) days after the final day of Work performed on the Project (or more frequently if required by the District or the Labor Commissioner). The Contractor and all Subcontractors shall submit their own payroll records to the Labor Commissioner on the internet website of the Department of Industrial Relations and such payroll records shall be in an electronic format and manner prescribed by the Labor Commissioner. The District reserves the right to withhold contract payments if the District is notified, or determines as the result of its own investigation, that contractor is in violation of any of the requirements set forth in Labor Code section 1720 et seq. at no penalty or cost to the District. Monitoring and enforcement of the prevailing wage laws and related requirements will be performed by the Labor Commissioner/ Department of Labor Standards Enforcement (DLSE).

26. No Telephone or Facsimile Availability. No telephone or facsimile machine will be available to bidders on the District premises at any time.

27. Obtaining Bidding Documents. Bidding Documents, may be obtained from:

El Monte Union High School District
www.emuhsd.org/bids

Bidder shall utilize a complete set of Bidding Documents in preparing a bid. The failure or omission of bidder to receive any Bidding Document, form, instrument, Addendum, or other document shall not relieve bidder from any obligations with respect to the bid and/or Contract.

28. Addenda. Clarification or any other notice of a change in the Bidding Documents will be issued only by the District and only in the form of a written Addendum, transmitted by fax, e-mail, or available for pick up to all who are known by the issuing office to have received a complete set of Bidding Documents. Any other purported Addenda are void and unenforceable.

Bidder is responsible for ascertaining the disposition of all Addenda issued regardless of District notification and to acknowledge all Addenda in the submitted sealed bid prior to the bid opening. Copies of Addenda will be made available for inspection wherever Bidding Documents are on file for inspection. Each Addendum will be numbered, dated, and identified with the Project number. Oral statements or any instructions in any form, other than Addendum as described above, shall be void and unenforceable. Addenda issued by the District and not noted as being acknowledged by bidder as required in the Bid Form, may result in the bid being deemed non-responsive.

29. Debarment. Bidder may also be subject to debarment, in addition to seeking remedies for False Claims under Government Code section 12650 et seq. and Penal Code section 72, the District may debar a Contractor pursuant to Article 15 of the General Conditions if the Board, or the Board may designate a hearing officer who, in his or her discretion, finds the Contractor has done any of the following:

- a. Intentionally or with reckless disregard, violated any term of a contract with the District
- b. Committed an act or omission which reflects on the Contractor's quality, fitness or capacity to perform work for the District;
- c. Committed an act or offense which indicates a lack of business integrity or business honesty; or,
- d. Made or submitted a false claim against the District or any other public entity (See Government Code section 12650, et seq., and Penal Code section 72)

CHECKLIST OF MANDATORY BID FORMS

(For Contractor's use and reference only. Additional documents may be required so bidders should carefully review all Contract Documents and Bid Documents)

- Designation of Subcontractors
- Bid Form
- Contractor's Certificate Regarding Workers Compensation
- Non-Collusion Declaration
- Bid Bond (or Bid Guarantee form if Security is other than Bid Bond)
- Substitution Request Form (If Substitution Request Form is not submitted then NO Substitutions will be allowed after the bids are opened)
- Acknowledgment of Bidding Practices Regarding Indemnity
- DVBE Participation Statement
- Contractor's Certificate Regarding Drug-Free Work Place
- Contractor's Certificate Regarding Alcoholic Beverage and Tobacco-Free Campus Policy

PRE-BID CLARIFICATION FORM (For Contractor's Use)

PROJECT NAME:	Mountain View HS Modernization Project		
PROJECT NUMBER:	Bid No. 2022-23(B8)		
TO:	Margarita Sanchez, <i>Director</i> Norma Macias, <i>Director of FMOT</i> , Sergio Martinez, <i>Telacu Construction Management, Project Manager</i>	EMAIL:	Margarita.sanchez@emuhsd.org & norma.macias@emuhsd.org & smartinez@telacu.com

DATE:			
FROM:		EMAIL:	
DOCUMENT/DIVISION NUMBER:		DRAWING NUMBER:	

REQUESTED CLARIFICATION:

RESPONSE TO CLARIFICATION:

Attach additional numbered sheets as necessary; however, only one (1) request shall be contained on each submitted form.

DESIGNATION OF SUBCONTRACTORS

In compliance with the Subletting and Subcontracting Fair Practices Act (California Public Contract Code section 4100 et seq.,) and any amendments thereof, each Bidder shall set forth below: (a) the name, license number, and location of the place of business of each subcontractor who will perform work or labor or render service to the Contractor, who will perform work or labor or work or improvement to be performed under this Contract, or a subcontractor licensed by the State of California who, under subcontract to the Contractor, specially fabricates and installs a portion of the work or improvements according to detailed Drawings contained in the Plans and Specifications in an amount in excess of one-half of one percent of the Contractor's total bid; and (b) the portion and description of the work which will be done by each subcontractor under this Act. The Contractor shall list only one subcontractor for each such portion as is defined by the Contractor in this bid. All subcontractors shall be properly licensed by the California State Licensing Board.

If a Contractor fails to specify a subcontractor, or if a Contractor specifies more than one subcontractor for the same portion of work to be performed under the Contract in excess of one-half of one percent of the Contractor's total bid, the Contractor shall be deemed to have agreed that the Contractor is fully qualified to perform that portion, and that the Contractor alone shall perform that portion.

No Contractor whose bid is accepted shall (a) substitute any subcontractor, (b) permit any subcontractor to be voluntarily assigned or transferred or allow the relevant portion of the work to be performed by anyone other than the original subcontractor listed in the original bid, or (c) sublet or subcontract any portion of the work in excess of one-half of one percent of the Contractor's total bid where the original bid did not designate a subcontractor, except as authorized in the Subletting and Subcontracting Fair Practices Act.

Subletting or subcontracting of any portion of the work in excess of one-half of one percent of the Contractor's total bid where no subcontractor was designated in the original bid shall only be permitted in cases of public emergency or necessity, and then only after a finding, reduced to writing as a public record, of the authority awarding this Contract setting forth the facts constituting the emergency or necessity.

All subcontractors (of any tier) performing any portion of the Work must comply with the Labor Code sections 1725.5 and 1771.1 and must be properly and currently registered with the California Department of Industrial Relations and qualified to perform public works pursuant to Labor Code section 1725.5 throughout the duration of the Project.

NOTE: If alternate bids are called for and bidder intends to use different or additional subcontractors on the alternates, a separate list of subcontractors must be provided for each such Alternate.

DESIGNATION OF SUBCONTRACTORS FORM

Scope of Work	Name of Subcontractor	Location & Place of Business	License Type and Number	DIR Registration Number	<i>E-Mail & Telephone*</i>

Scope of Work	Name of Subcontractor	Location & Place of Business	License Type and Number	DIR Registration Number	<i>E-Mail & Telephone*</i>

* This information must be provided at the time of submission of bid or must be provided within 24 hours after the time set for the opening of bids. Bidders who choose to provide this information within 24 hours after the time set for the opening of bids are solely responsible to ensure the District receives this information in a timely manner. The District is not responsible for any problems or delays associated with emails, faxes, delivery, etc. Absent a verified fax or email receipt date and time by the District, the District's determination of whether the information was received timely shall govern and be determinative. Bidder shall not revise or amend any other information in this form submitted at the time of bid. The information submitted at the time of bid shall govern over any conflicts, discrepancies, ambiguities or other differences in any subsequent Subcontractor Designation Forms submitted by the bidder.

Proper Name of Bidder: _____

Date: _____

Name: _____

Signature of Bidder
Representative: _____

Address: _____

Phone: _____

BID FORM

FOR

BID No. 2022-23(B8) MOUNTAIN VIEW HS MODERNIZATION PROJECT

AT

**MOUNTAIN VIEW HIGH SCHOOL
2900 PARKWAY DRIVE, EL MONTE, CA 91733
DSA No. 03-122209**

FOR

EL MONTE UNION HIGH SCHOOL DISTRICT

CONTRACTOR
NAME:

ADDRESS:

TELEPHONE:

() _____

FAX:

() _____

EMAIL

TO: El Monte Union High School District, acting by and through its Governing Board, herein called "District".

1. Pursuant to and in compliance with your Notice Inviting Bids and other documents relating thereto, the undersigned bidder, having familiarized himself with the terms of the Contract, the local conditions affecting the performance of the Contract, the cost of the work at the place where the work is to be done, with the Drawings and Specifications, and other Contract Documents, hereby proposes and agrees to perform within the time stipulated, the Contract, including all of its component parts, and everything required to be performed, including its acceptance by the District, and to provide and furnish any and all labor, materials, tools, expendable equipment, and utility and transportation services necessary to perform the Contract and complete all of the Work in a workmanlike manner required in connection with the construction of:

BID NO. 2022-23(B8) MOUNTAIN VIEW HS MODERNIZATION PROJECT

in the District described above, all in strict conformance with the drawings and other Contract Documents on file at the Purchasing Office of said District for amounts set forth herein.

2. BIDDER ACKNOWLEDGES THE FOLLOWING ADDENDUM:

Number	Number	Number	Number	Number	Number	Number	Number
_____	_____	_____	_____	_____	_____	_____	_____

Acknowledge the inclusion of all addenda issued prior to bid in the blanks provided above. Your failure to do so may render your bid non-responsive.

3. TOTAL CASH PURCHASE PRICE IN WORDS & NUMBERS:

_____ DOLLARS
(\$ _____)

4. TIME FOR COMPLETION: The District may give a notice to proceed within ninety (90) days of the award of the bid by the District. Once the Contractor has received the notice to proceed, the Contractor shall complete the work in the time specified in the Agreement. By submitting this bid, Contractor has thoroughly studied this Project and agrees that the Contract Time for this Project is adequate for the timely and proper completion of the Project. Further, Contractor has included in the analysis of the time required for this Project, Rain Days, Governmental Delays, and the requisite time to complete Punch List.

In the event that the District desires to postpone giving the notice to proceed beyond this ninety (90) day period, it is expressly understood that with reasonable notice to the Contractor, giving the notice to proceed may be postponed by the District. It is further expressly understood by the Contractor, that the Contractor shall not be entitled to any claim of additional compensation as a result of the postponement of giving the notice to proceed.

If the Contractor believes that a postponement will cause a hardship to it, the Contractor may terminate the contract with written notice to the District within ten (10) days after receipt by the Contractor of the District's notice of postponement. Should the Contractor terminate the Contract as a result of a notice of postponement, the District shall have the authority to award the Contract to the next lowest responsible bidder, if applicable.

It is understood that the District reserves the right to reject any or all bids and/or waive any irregularities or informalities in this bid or in the bid process. The Contractor understands that it may not withdraw this bid for a period of ninety (90) days after the date set for the opening of bids.

5. Attached is bid security in the amount of not less than ten percent (10%) of the bid:

Bid bond (10% of the Bid), certified check, or cashier's check (circle one)

6. The required List of Designated Subcontractors is attached hereto.

7. The required Non-Collusion Declaration is attached hereto.

8. The Substitution Request Form, if applicable, is attached hereto.

9. It is understood and agreed that if written notice of the acceptance of this bid is mailed, telegraphed, or delivered to the undersigned after the opening of the bid, and within the time this bid is required to remain open, or at any time thereafter before this bid is withdrawn, the undersigned will execute and deliver to the District a Contract in the form attached hereto in accordance with the bid as accepted, and that he or she will also furnish and deliver to the District the Performance Bond and Payment Bond, all within five (5) calendar days after award of Contract, and that the work under the Contract shall be commenced by the undersigned bidder, if awarded the Contract, by the start date provided in the District's Notice to Proceed, and shall be completed by the Contractor in the time specified in the Contract Documents.

10. The names of all persons interested in the foregoing proposal as principals are as follows:

(IMPORTANT NOTICE: If bidder or other interested person is a corporation, state the legal name of such corporation, as well as the names of the president, secretary, treasurer, and manager thereof; if a co-partnership, state the true names of the firm, as well as the names of all individual co-partners comprising the firm; if bidder or other interested person is an individual, state the first and last names in full.)

11. PROTEST PROCEDURES. If there is a bid protest, the grounds shall be submitted as set forth in the Instructions to Bidders.

12. The undersigned bidder shall be licensed and shall provide the following California Contractor's license information:

License Number: _____

License Expiration Date: _____

Name on License: _____

Class of License: _____

DIR Registration Number: _____

If the bidder is a joint venture, each member of the joint venture must include the above information.

13. Time is of the essence regarding this Contract, therefore, in the event the bidder to whom the Contract is awarded fails or refuses to post the required bonds and return executed copies of the Agreement form within five (5) calendar days from the date of receiving the Notice of Award, the District may declare the bidder's bid deposit or bond forfeited as damages.

14. The bidder declares that he/she has carefully examined the location of the proposed Project, that he/she has examined the Contract Documents, including the Plans, General Conditions, Supplemental Conditions, Addenda, and Specifications, all others documents and requirements that are attached to and/or contained in the Project Manual, all other documents issued to bidders and read the accompanying instructions to bidders, and hereby proposes and agrees, if this proposal is accepted, to furnish all materials and do all work required to complete the said work in accordance with the Contract Documents, in the time and manner therein prescribed for the unit cost and lump sum amounts set forth in this Bid Form.

15. DEBARMENT. In addition to seeking remedies for False Claims under Government Code section 12650 et seq. and Penal Code section 72, the District may debar a Contractor pursuant to Article 15 of the General Conditions if the Board, or the Board may designate a hearing officer who, in his or her discretion, finds the Contractor has done any of the following:

- a. Intentionally or with reckless disregard, violated any term of a contract with the District;
- b. Committed an act or omission which reflects on the Contractor's quality, fitness or capacity to perform work for the District;
- c. Committed an act or offense which indicates a lack of business integrity or business honesty; or
- d. Made or submitted a false claim against the District or any other public entity. (See Government Code section 12650, et seq., and Penal Code section 72)

16. DESIGNATION OF SUBCONTRACTORS. In compliance with the Subletting and Subcontracting Fair Practices Act (California Public Contract Code section 4100 et seq.) and any amendments thereof, each bidder shall list subcontractors on the District's form Subcontractor list. This subcontractor list shall be submitted with the bid and is a required form

I agree to receive service of notices at the e-mail address listed below.

I the below-indicated bidder, declare under penalty of perjury that the information provided and representations made in this bid are true and correct.

Proper Name of Company

Name of Bidder Representative

Street Address

City, State, and Zip

()
Phone Number

()
Fax Number

E-Mail

By: _____ Date: _____
Signature of Bidder Representative

NOTE: If bidder is a corporation, the legal name of the corporation shall be set forth above together with the signature of authorized officers or agents and the document shall bear the corporate seal; if bidder is a partnership, the true name of the firm shall be set forth above, together with the signature of the partner or partners authorized to sign contracts on behalf of the partnership; and if bidder is an individual, his signature shall be placed above.

All signatures must be made in permanent blue ink.

CONTRACTOR'S CERTIFICATE REGARDING WORKERS' COMPENSATION
FORM

Labor Code section 3700 in relevant part provides:

Every employer except the State shall secure the payment of compensation in one or more of the following ways:

1. By being insured against liability to pay compensation by one or more insurers duly authorized to write compensation insurance in this State.
2. By securing from the Director of Industrial Relations a certificate of consent to self-insure, which may be given upon furnishing proof satisfactory to the Director of Industrial Relations of ability to self-insure and to pay any compensation that may become due to employees.
3. For any county, city, city and county, municipal corporation, public district, public agency, or any political subdivision of the state, including each member of a pooling arrangement under a joint exercise of powers agreement (but not the state itself), by securing from the Director of Industrial Relations a certificate of consent to self-insure against workers' compensation claims, which certificate may be given upon furnishing proof satisfactory to the director of ability to administer workers' compensation claims properly, and to pay workers' compensation claims that may become due to its employees. On or before March 31, 1979, a political subdivision of the state which, on December 31, 1978, was uninsured for its liability to pay compensation, shall file a properly completed and executed application for a certificate of consent to self-insure against workers' compensation claims. The certificate shall be issued and be subject to the provisions of Section 3702.

I am aware of the provisions of Labor Code section 3700 which require every employer to be insured against liability for workers' compensation or to undertake self-insurance in accordance with the provisions of that code, and I will comply with such provision before commencing the performance of the work of this Contract.

(Signature)

(Print)

(Date)

In accordance with Article 5 (commencing at section 1860), Chapter 1, Part 7, Division 2 of the Labor Code, the above certificate must be signed and submitted with the Contractor's bid.

NON-COLLUSION DECLARATION

The undersigned declares:

I am the _____ [Title] of _____ [Name of Company], the party making the foregoing bid.

The bid is not made in the interest of, or on behalf of, any undisclosed person, partnership, company, association, organization, or corporation. The bid is genuine and not collusive or sham. The bidder has not directly or indirectly induced or solicited any other bidder to put in a false or sham bid. The bidder has not directly or indirectly colluded, conspired, connived, or agreed with any bidder or anyone else to put in a sham bid, or to refrain from bidding. The bidder has not in any manner, directly or indirectly, sought by agreement, communication, or conference with anyone to fix the bid price of the bidder or any other bidder, or to fix any overhead, profit, or cost element of the bid price, or of that of any other bidder. All statements contained in the bid are true. The bidder has not, directly or indirectly, submitted his or her bid price or any breakdown thereof, or the contents thereof, or divulged information or data relative thereto, to any corporation, partnership, company, association, organization, bid depository, or to any member or agent thereof, to effectuate a collusive or sham bid, and has not paid, and will not pay, any person or entity for such purpose.

Any person executing this declaration on behalf of a bidder that is a corporation, partnership, joint venture, limited liability company, limited liability partnership, or any other entity, hereby represents that he or she has full power to execute, and does execute, this declaration on behalf of the bidder.

I declare under penalty of perjury under the laws of the State of California that the foregoing is true and correct and that this declaration is executed on _____ [Date], at _____ [City], _____ [State].

Signed: _____

Typed Name: _____

BID GUARANTEE FORM

(Use only when not using a Bid Bond)

Accompanying this proposal is a cashier's check payable to the order of the El Monte Union High School District or a certified check payable to the order of the El Monte Union High School District in an amount equal to ten percent (10%) of the base bid and alternates (\$ _____).

The proceeds of this check shall become the property of said District, if, this proposal shall be accepted by the District through the District's Governing Board, and the undersigned fails to execute a Contract with and furnish the sureties required by the District within the required time; otherwise, said check is to be returned to the undersigned.

Bidder

Note: Use this form, in lieu of Bid Bond form, when a cashier's check or certified check is accompanying the bid

BID BOND FORM

KNOW ALL MEN BY THESE PRESENT that we, the undersigned, (hereafter called "Principal"), and _____ (hereafter called "Surety"), are hereby held and firmly bound unto the El Monte Union High School District (hereafter called "District") in the sum of _____ (\$_____) for the payment of which, well and truly to be made, we hereby jointly and severally bind ourselves, successors, and assigns.

SIGNED this _____ day of _____, 20__.

The condition of the above obligation is such that whereas the Principal has submitted to the District a certain Bid, attached hereto and hereby made a part hereof, to enter into a Contract in _____ writing _____ for _____ the _____ construction _____ of _____.

NOW, THEREFORE,

- a. If said Bid is rejected, or
- b. If said Bid is accepted and the Principal executes and delivers a Contract or the attached Agreement form within five (5) calendar days after acceptance (properly completed in accordance with said Bid), and furnishes bonds for his faithful performance of said Contract and for payment of all persons performing labor or furnishing materials in connection therewith,

Then this obligation shall be void; otherwise, the same shall remain in force and effect.

Surety, for value received, hereby stipulates and agrees that no change, extension of time, alteration, or addition to the terms of the Contract, or the call for bids, or the work to be performed thereunder, or the specifications accompanying the same, shall in anyway affect its obligation under this bond, and it does hereby waive notice of any such change, extension of time, alteration, or addition to the terms of said Contract, or the call for bids, or the work, or to the specifications.

In the event suit is brought upon this bond by the District and judgment is recovered, the Surety shall pay all costs incurred by the District in such suit, including without limitation, attorneys' fees to be fixed by the court.

IN WITNESS WHEREOF, Principal and Surety have hereunto set their hands and seals, and such of them as are corporations have caused their corporate seals to be hereto affixed and these presents to be signed by their proper officers, on the day and year first set forth above.

(Corporate Seal)

By _____

Principal's Signature

Typed or Printed Name

Principal's Title

(Corporate Seal)

By _____

Surety's Signature

Typed or Printed Name

Title

(Attached Attorney in Fact Certificate)

Surety's Name

Surety's Address

Surety's Phone Number

IMPORTANT:

Surety companies executing bonds must possess a certificate of authority from the California Insurance Commissioner authorizing them to write surety insurance defined in California Insurance Code section 105, and if the work or project is financed, in whole or in part, with federal, grant, or loan funds, it must also appear on the Treasury Department's most current list (Circular 570 as amended).

THIS IS A REQUIRED FORM.

Any claims under this bond may be addressed to:

(Name and Address of Surety)

(Name and Address of agent or representative for service of process in California if different from above)

(Telephone Number of Surety and agent or representative for service of process in California).

REQUEST FOR SUBSTITUTION AT TIME OF BID

Pursuant to Public Contract Code section 3400, bidder submits the following request to Substitute with the bid that is submitted. I understand that if the request to substitute is not an “or equal” or is not accepted by District and I answer “no” I will not provide the specified item, then I will be held non-responsive and my bid will be rejected. With this understanding, I hereby request Substitution of the following articles, devices, equipment, products, materials, fixtures, patented processes, forms, methods, or types of construction:

	Specification Section	Specified Item	Requested Substituted Item	Contractor Agrees to Provide Specified Item if request to Substitute is Denied ¹ (circle one)	District Decision (circle one)
1.				Yes No	Grant Deny
2.				Yes No	Grant Deny
3.				Yes No	Grant Deny
4.				Yes No	Grant Deny
5.				Yes No	Grant Deny
6.				Yes No	Grant Deny
7.				Yes No	Grant Deny
8.				Yes No	Grant Deny
9.				Yes No	Grant Deny
10.				Yes No	Grant Deny
11.				Yes No	Grant Deny
12.				Yes No	Grant Deny

This Request Form must be accompanied by evidence as to whether the proposed Substitution (1) is equal in quality, service, and ability to the Specified Item; (2) will entail no change in detail, construction, and scheduling of related work; (3) will be acceptable in consideration of the required design and artistic effect; (4) will provide no cost disadvantage to the District; (5) will require no excessive or more expensive

¹ Bidder must state whether bidder will provide the Specified Item in the event the Substitution request is evaluate and denied. If bidder states that bidder will not provide the Specified Item the denial of a request to Substitute shall result in the rejection of the bidder as non-responsive. However, if bidder states that bidder will provide the Specified Item in the event that bidder’s request for Substitution is denied, bidder shall execute the Agreement and provide the Specified Item(s). If bidder refuses to execute the Agreement due to the District’s decision to require the Specified Item(s) at no additional cost, bidder’s Bid Bond shall be forfeited.

maintenance, including adequacy and availability of replacement parts; (6) will require no change of the construction schedule or milestones for the Project; and, (7) Contractor agrees to pay for any DSA Fees or other Governmental Plan check costs associated with this Substitution Request. (See General Conditions Section 3.6)

The undersigned states that the following paragraphs are correct:

1. The proposed Substitution does not affect the dimensions shown on the Drawings.
2. The undersigned will pay for changes to the building design, including Architect, engineering, or other consultant design, detailing, DSA plan check or other governmental plan check costs, and construction costs caused by the requested substitution.
3. The proposed substitution will have no adverse effect on other trades, the Contract Time, or specified warranty requirements.
4. Maintenance and service parts will be available locally for the proposed substitution.
5. In order for the Architect to properly review the substitution request, within five (5) days following the opening of bids, the Contractor shall provide samples, test criteria, manufacturer information, and any other documents requested by Architect or Architect's engineers or consultants, including the submissions that would ordinarily be required under Article 3.7 for Shop Drawings along with a document which provides a side by side comparison of key characteristics and performance criteria (often known as a CSI side by side comparison chart).
6. If Substitution Request is accepted by the District, Contractor is still required to provide a Submittal for the substituted item pursuant to Article 3.7 and shall provide required Schedule information (including schedule fragments, if applicable) for the substituted item as required under Article 8.3.2.1. The approval of the Architect, Engineer, or District of the substitution request does not mean that the Contractor is relieved of Contractor's responsibilities for Submittals, Shop Drawings, and schedules under Article 3.7 and 8.3.2 if the Contractor is awarded the Project.

Name of Bidder: _____

By: _____

District: _____

By: _____

ACKNOWLEDGMENT OF BIDDING PRACTICES REGARDING INDEMNITY FORM

TO: El Monte Union High School District

RE: Project Number _____

Construction Contract for _____

Please be advised that with respect to the above-referenced Project the undersigned Contractor on behalf of itself and all subcontractors hereby waives the benefits and protection of Labor Code section 3864, which provides:

“If an action as provided in this chapter is prosecuted by the employee, the employer, or both jointly against the third person results in judgment against such third person, the employer shall have no liability to reimburse or hold such third person harmless on such judgment or settlement in the absence of a written agreement to do so executed prior to the injury.”

This Agreement has been signed by an authorized representative of the contracting party and shall be binding upon its successors and assignees. The undersigned further agrees to promptly notify the District of any changes of ownership of the contracting party or any subcontractor while this Agreement is in force.

Contracting Party

Name of Agent/Title

DISABLED VETERAN BUSINESS ENTERPRISE (DVBE) PARTICIPATION
STATEMENT

Each bidder must complete this form in order to comply with the El Monte Union High School District (“District”) policy for participation of disabled veteran business enterprises (School District projects funded in whole or in part by the State of California pursuant to the Leroy F. Greene School Facilities Act of 1998. (Education Code §17070.10, *et seq.*)

Project Name: _____

Bid No.: _____

DSA No.: _____

The undersigned, on behalf of the Contractor named below, certifies that the Contractor has made reasonable efforts to secure participation by DVBE in the Contract to be awarded for the above-referenced Bid No., including participation by DVBE subcontractors and/or material suppliers. **Check only one of the following:**

- The Contractor was unable after reasonable efforts to secure DVBE participation in the Contract for the above-referenced Project/Bid No. However, the Contractor will use DVBE services if the opportunity arises at any time during construction of the Project. Upon completion of the Project, the Contractor will report to the District the total dollar amount of DVBE participation in any Contract awarded to Contractor, and in any change orders, for the above-referenced Project.

- The Contractor has secured DVBE participation in the Contract for the above referenced Project/Bid No., and anticipates that such DVBE participation will equal approximately _____ dollars (\$ _____), which represents approximately _____ percent (___%) of the total Contract for such Project. Upon completion of the Project, Contractor will report to the District the actual total dollar amount of DVBE participation in the Contract awarded to Contractor, and in any change orders, for such Project

Company: _____

Name: _____

Title: _____

Signature: _____

Date: _____

CONTRACTOR’S CERTIFICATE REGARDING DRUG-FREE WORKPLACE

This Drug-Free Workplace Certification form is required from all successful bidders pursuant to the requirements mandated by Government Code section 8350 et seq., the Drug-Free Workplace Act of 1990. The Drug-Free Workplace Act of 1990 requires that every person or organization awarded a contract or grant for the procurement of any property or service from any State agency must certify that it will provide a drug-free workplace by performing certain specified acts. In addition, the Act provides that each contract or grant awarded by a State agency may be subject to suspension of payments or termination of the contract or grant, and the Contractor or grantee may be subject to debarment from future contracting, if the contracting agency determines that specified acts have occurred.

Pursuant to Government Code section 8355, every person or organization awarded a contract or grant from a State agency shall certify that it will provide a drug-free workplace by doing all of the following:

1. Publishing a statement, notifying employees that the unlawful manufacture, distribution, dispensation, possession, or use of a controlled substance is prohibited in the person’s or organization’s workplace, and specifying actions which will be taken against employees for violations of the prohibition.
2. Establishing a drug-free awareness program to inform employees about all of the following:
 - a. The dangers of drug abuse in the workplace;
 - b. The person’s or organization’s policy of maintaining a drug-free workplace;
 - c. The availability of drug counseling, rehabilitation and employee-assistance programs; and
 - d. The penalties that may be imposed upon employees for drug abuse violations;
3. Requiring that each employee engaged in the performance of the contract or grant be given a copy of the statement required by subdivision (a) and that, as a condition of employment on the contract or grant, the employee agrees to abide by the terms of the statement.

I, the undersigned, agree to fulfill the terms and requirements of Government Code section 8355 listed above and will (a) publish a statement notifying employees concerning the prohibition of controlled substance at the workplace, (b) establish a drug-free awareness program, and (c) require each employee engaged in the performance of the contract be given a copy of the statement required by section 8355(a) and require such employee agree to abide by the terms of that statement.

I also understand that if the El Monte Union High School District determines that I have either (a) made a false certification herein, or (b) violated this certification by failing to carry out the requirements of Section 8355, that the contract awarded herein is subject to termination, suspension of payments, or both. I further understand that, should I violate the terms of the Drug-Free Workplace Act of 1990, I may be subject to debarment in accordance with the requirements of Section 8350 et seq.

I acknowledge that I am aware of the provisions of Government Code section 8350 et seq. and hereby certify that I will adhere to the requirements of the Drug-Free Workplace Act of 1990.

DATE: _____

CONTRACTOR

By: _____
Signature

**CONTRACTOR’S CERTIFICATE REGARDING ALCOHOLIC BEVERAGE AND
TOBACCO-FREE CAMPUS POLICY**

The Contractor agrees that it will abide by and implement the District’s Alcoholic Beverage and Tobacco-Free Campus Policy, which prohibits the use of alcoholic beverages and tobacco products, of any kind and at any time, in District-owned or leased buildings, on District property and in District vehicles. The Contractor shall procure signs stating “ALCOHOLIC BEVERAGE AND TOBACCO USE IS PROHIBITED” and shall ensure that these signs are prominently displayed in all entrances to school property at all times.

DATE: _____

CONTRACTOR

By: _____

Signature

[End of Bid Documents to be Submitted with Bid]

AGREEMENT FORM

THIS AGREEMENT, entered into this ___ day of _____, 20__ in the County of Los Angeles of the State of California, by and between the El Monte Union High School District, hereinafter called the “District”, and _____, hereinafter called the “Contractor”.

WITNESSETH that the District and the Contractor for the consideration stated herein agree as follows:

ARTICLE 1 - SCOPE OF WORK: The Contractor shall furnish all labor, materials, equipment, tools, and utility and transportation services, and perform and complete all work required in connection with **BID NO. 2022-23(B8) MOUNTAIN VIEW HS MODERNIZATION PROJECT** (“Project”) in strict accordance with the Contract Documents enumerated in Article 7 below. The Contractor shall be liable to the District for any damages arising as a result of a failure to comply with that obligation, and the Contractor shall not be excused with respect to any failure to so comply by an act or omission of the Architect, Engineer, Inspector, Division of the State Architect (DSA), or representative of any of them, unless such act or omission actually prevents the Contractor from fully complying with the Contract Documents and the Contractor protests, in accordance with the Contract Documents, that the act or omission is preventing the Contractor from fully complying with the Contract Documents. Such protest shall not be effective unless reduced to writing and filed with the District office within seven (7) days of the date of occurrence of such act or omission preventing the Contractor from fully complying with the Contract Documents.

ARTICLE 2 - TIME OF COMPLETION: The District may give notice to proceed within ninety (90) days of the award of the bid by the District. Once the Contractor has received a notice to proceed, the Contractor shall reach Substantial Completion (See Article 1.1.46) of the Work within **Five Hundred Twenty-Five (525) calendar days** from receipt of the Notice to Proceed. This shall be called Contract Time. (See Article 8.1.1). It is expressly understood that time is of the essence.

Contractor has thoroughly studied the Project and has satisfied itself that the time period for this Project was adequate for the timely and proper completion of the Project within each milestone and within the Contract time. Further, Contractor has included in the analysis of the time required for this Project, items set forth in General Conditions Article 8.3.2.1, Submittal Schedules, Rain Day Float, and Governmental Delay Float.

In the event that the District desires to postpone giving the notice to proceed beyond this ninety (90) day period, it is expressly understood that with reasonable notice to the Contractor, giving the notice to proceed may be postponed by the District. It is further expressly understood by the Contractor, that the Contractor shall not be entitled to any claim of additional compensation as a result of the District’s postponement of giving the notice to proceed.

If the Contractor believes that a postponement will cause hardship to it, the Contractor may terminate the Contract with written notice to the District within ten (10) days after receipt by the Contractor of the District’s notice of postponement. It is further understood by the Contractor that in the event that the Contractor terminates the Contract as a result of postponement by the District, the District shall only be obligated to pay the Contractor for the work performed by the Contractor at the time of notification of postponement. Should the Contractor terminate the Contract as a result of a notice of postponement, the District shall have the authority to award the Contract to the next lowest responsible bidder.

ARTICLE 3 - LIQUIDATED DAMAGES: It being impracticable and infeasible to determine the amount of actual damage, it is agreed that the Contractor will pay the District the sum of Three Thousand Five Hundred & no/100 Dollars (\$3,500.00) per calendar day for each and every day of delay beyond the Contract Time set forth in Article 2 of this Agreement (inclusive of Milestones that are critical on the critical path or noted as critical to the District) as liquidated damages and not as a penalty or forfeiture. In the event Liquidated Damages are not paid, the Contractor further agrees that the District may deduct such amount thereof from any money due or that may become due the Contractor under the Contract (See Article 9.6 and 2.2 of the General Conditions).

ARTICLE 4 - CONTRACT PRICE: The District shall pay to the Contractor as full consideration for the faithful performance of the Contract, subject to any additions or deductions as provided in the Contract Documents, the sum of _____ DOLLARS (\$ _____), said sum being the total amount stipulated in the Bid Contractor submitted. Payment shall be made as set forth in the General Conditions.

Should any Change Order result in an increase in the Contract Price, the cost of such Change Order shall be agreed to in advance by the Contractor and the District, subject to the monetary limitations set forth in Public Contract Code section 20118.4. In the event that the Contractor proceeds with a Change in work without an agreement between the District and Contractor regarding the cost of a Change Order, the Contractor waives any Claim of additional compensation for such additional work.

ARTICLE 5 - HOLD HARMLESS AGREEMENT: Contractor shall defend, indemnify and hold harmless District, Architect, Inspector, the State of California and their officers, employees, agents and independent contractors from all liabilities, claims, actions, liens, judgments, demands, damages, losses, costs or expenses of any kind arising from death, personal injury, property damage or other cause based or asserted upon any act, omission, or breach connected with or arising from the progress of Work or performance of service under this Agreement or the Contract Documents. As part of this indemnity, Contractor shall protect and defend, at its own expense, District, Architect, Construction Manager, Inspector, the State of California and their officers, employees, agents and independent contractors from any legal action including attorney's fees or other proceeding based upon such act, omission, breach or as otherwise required by this Article.

Furthermore, Contractor agrees to and does hereby defend, indemnify and hold harmless District, Architect, Construction Manager, Inspector, the State of California and their officers, employees, agents and independent contractors from every claim or demand made, and every liability, loss, damage, expense or attorney's fees of any nature whatsoever, which may be incurred by reason of:

(a) Liability for (1) death or bodily injury to persons; (2) damage or injury to, loss (including theft), or loss of use of, any property; (3) any failure or alleged failure to comply with any provision of law or the Contract Documents; or (4) any other loss, damage or expense, sustained by any person, firm or corporation or in connection with the Work called for in this Agreement or the Contract Documents, except for liability resulting from the sole or active negligence, or the willful misconduct of the District.

(b) Any bodily injury to or death of persons or damage to property caused by any act, omission or breach of Contractor or any person, firm or corporation employed by Contractor, either directly or by independent contract, including all damages or injury to or death of persons, loss (including theft) or loss of use of any property, sustained by any person, firm or corporation, including the District, arising out of or in any way connected with Work covered by this Agreement or the Contract Documents, whether said

injury or damage occurs either on or off District property, but not for any loss, injury, death or damages caused by the sole or active negligence or willful misconduct of the District.

(c) Any dispute between Contractor and Contractor's subcontractors/suppliers/Sureties, including, but not limited to, any failure or alleged failure of the Contractor (or any person hired or employed directly or indirectly by the Contractor) to pay any Subcontractor or Materialman of any tier or any other person employed in connection with the Work and/or filing of any stop notice or mechanic's lien claims.

(d) Any claims, allegations, penalties, assessments, or liabilities to the extent caused by the Contractor's failure or the failure of any Subcontractor of any tier, to fully comply with the DIR registration requirements under Labor Code section 1725.5 at all times during the performance of any Work on the Project and shall reimburse the District for any penalties assessed against the District arising from any failure by the Contractor or any Subcontractor of any tier from complying with Labor Code sections 1725.5 and 1771.1. Nothing in this paragraph, however, shall require the Contractor or any Subcontractor to be liable to the District or indemnify the District for any penalties caused by the District in accordance with Labor Code section 1773.3 (g).

Contractor, at its own expense, cost, and risk, shall defend any and all claims, actions, suits, or other proceedings that may be brought or instituted against the District, its officers, agents or employees, on account of or founded upon any cause, damage, or injury identified herein Article 5 and shall pay or satisfy any judgment that may be rendered against the District, its officers, agents or employees in any action, suit or other proceedings as a result thereof.

The Contractor's and Subcontractors' obligation to defend, indemnify and hold harmless the Owner, Architect, Inspector, the State of California and their officers, employees, agents and independent contractors hereunder shall include, without limitation, any and all claims, damages, and costs for the following: (1) any damages or injury to or death of any person, and damage or injury to, loss (including theft), or loss of use of, any property; (2) breach of any warranty, express or implied; (3) failure of the Contractor or Subcontractors to comply with any applicable governmental law, rule, regulation, or other requirement; (4) products installed in or used in connection with the Work; and (5) any claims of violation of the Americans with Disabilities Act ("ADA").

ARTICLE 6 - PROVISIONS REQUIRED BY LAW: Each and every provision of law and clause required to be inserted in this Contract shall be deemed to be inserted herein, and this Contract shall be read and enforced as though it were included herein, and if through mistake or otherwise any such provision is not inserted or is not inserted correctly, then upon application of either party the Contract shall forthwith be physically amended to make such insertion or correction.

ARTICLE 7 - COMPONENT PARTS OF THE CONTRACT: The Contract entered into by this Agreement consists of the following Contract Documents, all of which are component parts of the Contract as if herein set out in full or attached hereto.

Notice Inviting Bids
Instructions to Bidders
Designation of Subcontractors
Non-Collusion Declaration
Bid Guarantee Form
Bid Bond
Bid Form

Contractor's Certificate Regarding Worker's Compensation
Acknowledgment of Bidding Practices Regarding Indemnity
DVBE Participation Statement and Close-Out Forms
Agreement Form
Payment Bond
Performance Bond
Guarantee
Escrow Agreement for Security Deposit In Lieu of Retention
Workers' Compensation/Employers Liability Endorsement
General Liability Endorsement
Automobile Liability Endorsement
Contractor's Certificate Regarding Drug-Free Workplace
Contractor's Certificate Regarding Alcohol and Tobacco
Contractor's Certificate Regarding Background Checks
General Conditions
Supplementary and Special Conditions
Specifications
All Addenda as Issued
Drawings/Plans
Substitution Request Form
Requirements, Reports and/or any other Documents in the Project Manual or Other Documents Issued to Bidders

All of the above named Contract Documents are intended to be complementary. Work required by one of the above named Contract Documents and not by others shall be done as if required by all.

ARTICLE 8 - PREVAILING WAGES: Wage rates for this Project shall be in accordance with the general prevailing rate of holiday and overtime work in the locality in which the work is to be performed for each craft, classification, or type of work needed to execute the Contract as determined by the Director of the Department of Industrial Relations. Copies of schedules of rates so determined by the Director of the Department of Industrial Relations are on file at the administrative office of the District and are also available from the Director of the Department of Industrial Relations. Monitoring and enforcement of the prevailing wage laws and related requirements will be performed by the Labor Commissioner/ Department of Labor Standards Enforcement (DLSE).

The following are hereby referenced and made a part of this Agreement and Contractor stipulates to the provisions contained therein.

1. Chapter 1 of Part 7 of Division 2 of the Labor Code (Section 1720 et seq.)
2. California Code of Regulations, Title 8, Chapter 8, Subchapters 3 through 6 (Section 16000 et seq.)

ARTICLE 9 - RECORD AUDIT: In accordance with Government Code section 8546.7 (and Davis Bacon, if applicable) and Article 13.11 of the General Conditions, records of both the District and the Contractor shall be subject to examination and audit for a period of five (5) years after a Final Retention Payment or the Recording of a Notice of Completion, whichever occurs first.

ARTICLE 10 - CONTRACTOR'S LICENSE: The Contractor must possess throughout the Project a Class **A or B** Contractor's License, issued by the State of California, which must be current and in good standing.

IN WITNESS WHEREOF, this Agreement has been duly executed by the above named parties, on the day and year first above written.

DISTRICT:

CONTRACTOR:

By: _____

Typed or Printed Name

By: Wael Elatarm Chief Business Official

Title

Dated: _____

Signature

Type or Printed Name

Title (Authorized Officers or Agents)

Signature

(CORPORATE SEAL)

PAYMENT BOND

(CALIFORNIA PUBLIC WORK)

KNOW ALL MEN BY THESE PRESENTS:

THAT WHEREAS, the SCHOOL DISTRICT (sometimes referred to hereinafter as "Obligee") has awarded to _____ (hereinafter designated as the "Principal" or "Contractor"), an agreement for the work described as follows: _____ (hereinafter referred to as the "Public Work"); and

WHEREAS, said Contractor is required to furnish a bond in connection with said Contract, and pursuant to California Civil Code section 9550;

NOW, THEREFORE, We, _____, the undersigned Contractor, as Principal; and _____, a corporation organized and existing under the laws of the State of _____, and duly authorized to transact business under the laws of the State of California, as Surety, are held and firmly bound unto the EL MONTE UNION HIGH SCHOOL DISTRICT and to any and all persons, companies, or corporations entitled by law to file stop notices under California Civil Code section 9100, or any person, company, or corporation entitled to make a claim on this bond, in the sum of _____ Dollars (\$ _____), such sum being not less than one hundred percent (100%) of the total amount payable by said Obligee under the terms of said Contract, for which payment will and truly to be made, we bind ourselves, our heirs, executors and administrators, successors and assigns, jointly and severally, firmly by these presents.

THE CONDITION OF THIS OBLIGATION IS SUCH that if said Principal, its heirs, executors, administrators, successors, or assigns, or subcontractor, shall fail to pay any person or persons named in Civil Code section 9100; or fail to pay for any materials, provisions, or other supplies, used in, upon, for, or about the performance of the work contracted to be done, or for any work or labor thereon of any kind, or for amounts due under the Unemployment Insurance Code, with respect to work or labor thereon of any kind; or shall fail to deduct, withhold, and pay over to the Employment Development Department, any amounts required to be deducted, withheld, and paid over by Unemployment Insurance Code section 13020 with respect to work and labor thereon of any kind, then said Surety will pay for the same, in an amount not exceeding the amount herein above set forth, and in the event suit is brought upon this bond, also will pay such reasonable attorneys' fees as shall be fixed by the court, awarded and taxed as provided in California Civil Code section 9550 et seq.

This bond shall inure to the benefit of any person named in Civil Code section 9100 giving such person or his/her assigns a right of action in any suit brought upon this bond.

It is further stipulated and agreed that the Surety of this bond shall not be exonerated or released from the obligation of the bond by any change, extension of time for performance, addition, alteration or modification in, to, or of any contract, plans, or specifications, or agreement pertaining or relating to any scheme or work of improvement herein above described; or pertaining or relating to the furnishing of labor, materials, or equipment therefor; nor by any change or modification of any terms of payment or extension of time for payment pertaining or relating to any scheme or work of improvement herein above described;

nor by any rescission or attempted rescission of the contract, agreement or bond; nor by any conditions precedent or subsequent in the bond attempting to limit the right of recovery of claimants otherwise entitled to recover under any such contract or agreement or under the bond; nor by any fraud practiced by any person other than the claimant seeking to recover on the bond; and that this bond be construed most strongly against the Surety and in favor of all persons for whose benefit such bond is given; and under no circumstances shall the Surety be released from liability to those for whose benefit such bond has been given, by reason of any breach of contract between the Obligee and the Contractor or on the part of any obligee named in such bond; that the sole condition of recovery shall be that the claimant is a person described in California Civil Code section 9100, and who has not been paid the full amount of his or her claim; and that the Surety does hereby waive notice of any such change, extension of time, addition, alteration or modification herein mentioned.

IN WITNESS WHEREOF this instrument has been duly executed by the Principal and Surety above named, on the _____ day of _____, 20__.

PRINCIPAL/CONTRACTOR:

By: _____

SURETY:

By: _____

Attorney-in-Fact

IMPORTANT: THIS IS A REQUIRED FORM.

Surety companies executing bonds must possess a certificate of authority from the California Insurance Commissioner authorizing them to write surety insurance defined in California Insurance Code section 105, and if the work or project is financed, in whole or in part, with federal, grant or loan funds, Surety's name must also appear on the Treasury Department's most current list (Circular 570 as amended).

Any claims under this bond may be addressed to:

(Name and Address of Surety)

(Name and Address of agent or representative for service for service of process in California)

Telephone: _____

Telephone: _____

A notary public or other office completing this certificate verifies only the identity of the individual who signed the document to which this certificate is attached, and not the truthfulness, accuracy, or validity of that document.

STATE OF CALIFORNIA)

) ss.

COUNTY OF)

On _____, before me, _____, personally appeared _____, who proved on the basis of satisfactory evidence to be the person(s) whose name(s) is/are subscribed to the within instrument and acknowledged to me that he/she/they executed the same in his/her/their authorized capacity(ies) as the Attorney-in-Fact of _____ (Surety) and acknowledged to me that by his/her/their signature(s) on the instrument the person(s), or the entity upon behalf of which the person(s) executed the instrument.

I certify under PENALTY OF PERJURY under the laws of the State of California that the foregoing paragraph is true and correct.

WITNESS my hand and official seal.

Notary Public in and for said State

(SEAL)

Commission expires: _____

NOTE: A copy of the power-of-attorney to local representatives of the bonding company must be attached hereto.

PERFORMANCE BOND
(CALIFORNIA PUBLIC WORK)

KNOW ALL MEN BY THESE PRESENTS:

THAT WHEREAS, the EL MONTE UNION HIGH SCHOOL DISTRICT (sometimes referred to hereinafter as "Obligee") has awarded to _____ (hereinafter designated as the "Principal" or "Contractor"), an agreement for the work described as follows: _____ (hereinafter referred to as the "Public Work"); and

WHEREAS, the work to be performed by the Contractor is more particularly set forth in that certain contract for said Public Work dated _____, (hereinafter referred to as the "Contract"), which Contract is incorporated herein by this reference; and

WHEREAS, the Contractor is required by said Contract to perform the terms thereof and to provide a bond both for the performance and guaranty thereof.

NOW, THEREFORE, we, _____, the undersigned Contractor, as Principal, and _____, a corporation organized and existing under the laws of the State of _____, and duly authorized to transact business under the laws of the State of California, as Surety, are held and firmly bound unto the EL MONTE UNION HIGH SCHOOL DISTRICT in the sum of _____ Dollars (\$ _____), said sum being not less than one hundred percent (100%) of the total amount payable by said Obligee under the terms of said Contract, for which amount well and truly to be made, we bind ourselves, our heirs, executors, administrators, successors, and assigns, jointly and severally, firmly by these presents.

THE CONDITION OF THIS OBLIGATION IS SUCH THAT, if the bounded Contractor, his or her heirs, executors, administrators, successors or assigns, shall in all things stand to and abide by, and well and truly keep and perform the covenants, conditions, and agreements in said Contract and any alteration thereof made as therein provided, on his or her part, to be kept and performed at the time and in the manner therein specified, and in all respects according to their intent and meaning; and shall faithfully fulfill guarantees of all materials and workmanship; and indemnify, defend and save harmless the Obligee, its officers and agents, as stipulated in said Contract, then this obligation shall become null and void; otherwise it shall be and remain in full force and effect.

The Surety, for value received, hereby stipulates and agrees that it shall not be exonerated or released from the obligation of this bond (either by total exoneration or pro tanto) by any change, extension of time, alteration in or addition to the terms of the contract or to the work to be performed there under or the specifications accompanying the same, nor by any change or modification to any terms of payment or extension of time for any payment pertaining or relating to any scheme of work of improvement under the contract. Surety also stipulates and agrees that it shall not be exonerated or released from the obligation of this bond (either by total exoneration or pro tanto) by any overpayment or underpayment by the Obligee that is based upon estimates approved by the Architect. The Surety stipulates and agrees that none of the aforementioned changes, modifications, alterations, additions, extension of time or actions shall in any way affect its obligation on this bond, and it does hereby waive notice of any such changes, modifications,

alterations, additions or extension of time to the terms of the contract, or to the work, or the specifications as well notice of any other actions that result in the foregoing.

Whenever Principal shall be, and is declared by the Oblige to be, in default under the Contract, the Surety shall promptly either remedy the default, or shall promptly take over and complete the Contract through its agents or independent contractors, subject to acceptance and approval of such agents or independent contractors by Oblige as hereinafter set forth, in accordance with its terms and conditions and to pay and perform all obligations of Principal under the Contract, including, without limitation, all obligations with respect to warranties, guarantees and the payment of Liquidated Damages; or, at Oblige's sole discretion and election, Surety shall obtain a bid or bids for completing the Contract in accordance with its terms and conditions, and upon determination by Oblige of the lowest responsible bidder, arrange for a contract between such bidder and the Oblige and make available as Work progresses (even though there should be a default or succession of defaults under the contract or contracts of completion arranged under this paragraph) sufficient funds to pay the cost of completion less the "balance of the Contract Price" (as hereinafter defined), and to pay and perform all obligations of Principal under the Contract, including, without limitation, all obligations with respect to warranties, guarantees and the payment of Liquidated Damages. The term "balance of the Contract Price," as used in this paragraph, shall mean the total amount payable to Principal by the Oblige under the Contract and any modifications thereto, less the amount previously paid by the Oblige to the Principal, less any withholdings by the Oblige allowed under the Contract. Oblige shall not be required or obligated to accept a tender of a completion contractor from the Surety.

Surety expressly agrees that the Oblige may reject any agent or contractor which may be proposed by Surety in fulfillment of its obligations in the event of default by the Principal. Unless otherwise agreed by Oblige, in its sole discretion, Surety shall not utilize Principal in completing the Contract nor shall Surety accept a bid from Principal for completion of the work in the event of default by the Principal.

No final settlement between the Oblige and the Contractor shall abridge the right of any beneficiary hereunder, whose claim may be unsatisfied.

The Surety shall remain responsible and liable for all patent and latent defects that arise out of or relate to the Contractor's failure and/or inability to properly complete the Public Work as required by the Contract and the Contract Documents. The obligation of the Surety hereunder shall continue so long as any obligation of the Contractor remains.

Contractor and Surety agree that if the Oblige is required to engage the services of an attorney in connection with enforcement of the bond, Contractor and Surety shall pay Oblige's reasonable attorneys' fees incurred, with or without suit, in addition to the above sum.

In the event suit is brought upon this bond by the Oblige and judgment is recovered, the Surety shall pay all costs incurred by the Oblige in such suit, including reasonable attorneys' fees to be fixed by the Court.

IN WITNESS WHEREOF, we have hereunto set our hands and seals this _____ day of _____, 20__.

PRINCIPAL/CONTRACTOR:

By: _____

SURETY:

By: _____

Attorney-in-Fact

The rate of premium on this bond is _____ per thousand.

The total amount of premium charged: \$ _____ (This must be filled in by a corporate surety).

IMPORTANT: THIS IS A REQUIRED FORM.

Surety companies executing bonds must possess a certificate of authority from the California Insurance Commissioner authorizing them to write surety insurance defined in California Insurance Code section 105, and if the work or project is financed, in whole or in part, with federal, grant or loan funds, Surety's name must also appear on the Treasury Department's most current list (Circular 570 as amended).

Any claims under this bond may be addressed to:

(Name and Address of Surety)

(Name and Address of agent or representative for service for service of process in California)

Telephone: _____

Telephone: _____

A notary public or other office completing this certificate verifies only the identity of the individual who signed the document to which this certificate is attached, and not the truthfulness, accuracy, or validity of that document.

STATE OF CALIFORNIA)
) ss.
COUNTY OF)

On _____, before me, _____, personally appeared _____, who proved on the basis of satisfactory evidence to be the person(s) whose name(s) is/are subscribed to the within instrument and acknowledged to me that he/she/they executed the same in his/her/their authorized capacity(ies) as the Attorney-in-Fact of _____ (Surety) and acknowledged to me that by his/her/their signature(s) on the instrument the person(s), or the entity upon behalf of which the person(s) executed the instrument.

I certify under PENALTY OF PERJURY under the laws of the State of California that the foregoing paragraph is true and correct.

WITNESS my hand and official seal.

Notary Public in and for said State

(SEAL)

Commission expires: _____

NOTE: A copy of the power-of-attorney to local representatives of the bonding company must be attached hereto.

GUARANTEE

Guarantee for _____ . We hereby guarantee that the _____, which we have installed in _____ has been done in accordance with the Contract Documents, including without limitation, the drawings and specifications, and that the work as installed will fulfill the requirements included in the bid documents. The undersigned and its surety agrees to repair or replace any or all such work, together with any other adjacent work, which may be displaced in connection with such replacement, that may prove to be defective in workmanship or material within a period of _____ One (____1____) year from the date of the Notice of Completion of the above-mentioned structure by the El Monte Union High School District, ordinary wear and tear and unusual abuse or neglect excepted.

In the event the undersigned or its surety fails to comply with the above-mentioned conditions within a reasonable period of time, as determined by the District, but not later than ten (10) days after being notified in writing by the District or within forty eight (48) hours in the case of an emergency or urgent matter, the undersigned and its surety authorizes the District to proceed to have said defects repaired and made good at the expense of the undersigned and its surety, who will pay the costs and charges therefor upon demand. The undersigned and its surety shall be jointly and severally liable for any costs arising from the District's enforcement of this Guarantee.

Countersigned

(Proper Name)

(Proper Name)

By: _____

By: _____

(Signature of Subcontractor or Contractor)

(Signature of General Contractor if for Subcontractor)

Representatives to be contacted for service:

Name: _____

Address: _____

Phone Number: _____

ESCROW AGREEMENT FOR SECURITY DEPOSITS IN LIEU OF RETENTION

This Escrow Agreement is made and entered into by and between the El Monte Union High School District, 3537 Johnson Ave., El Monte, CA 91731, hereinafter called “Owner”, and _____ whose address is _____, hereinafter called “Contractor”, and _____ whose address is _____, hereinafter called “Escrow Agent”.

For the consideration hereinafter set forth, the Owner, Contractor and Escrow Agent agree as follows:

1. Pursuant to Section 22300 of the Public Contract Code of the State of California, Contractor has the option to deposit securities with Escrow Agent as a substitute for Retention earnings required to be withheld by Owner pursuant to the Construction Contract entered into between the Owner and Contractor for _____ in the amount of _____ dated _____ (hereinafter referred to as the “Contract”). Alternatively, on written request of the Contractor, the Owner shall make payments of the Retention earnings directly to the escrow agent. When Contractor deposits the securities as a substitute for Contract earnings, the Escrow Agent shall notify the Owner within ten (10) days of deposit. The market value of the securities at the time of the substitution shall be at least equal to the cash amount then required to be withheld as Retention under the terms of the Contract between the Owner and Contractor. Securities shall be held in the name of the Owner, and shall designate the Contractor as beneficial owner.
2. The Owner shall make progress payments to the Contractor for such funds which otherwise would be withheld from progress payments pursuant to the Contract provisions, provided that the Escrow Agent holds securities in the form and amount specified above.
3. When the Owner makes payments of Retentions earned directly to the Escrow Agent, the Escrow Agent shall hold them for the benefit of the Contractor until such time as the escrow created under this Contract is terminated. The Contractor may direct the investment of the payments into securities. All terms and conditions of this Agreement and the rights and responsibilities of the parties shall be equally applicable and binding when the Owner pays the Escrow Agent directly.
4. Contractor shall be responsible for paying all fees for the expenses incurred by Escrow Agent in administering the Escrow Account and all expenses of the Owner. These expenses and payment terms shall be determined by the Owner, Contractor, and Escrow Agent.
5. The interest earned on the securities or the money market accounts held in escrow and all interest earned on that interest shall be for the sole account of Contractor and shall be subject to withdrawal by Contractor at any time and from time to time without notice to the Owner.
6. Contractor shall have the right to withdraw all or any part of the principal in the Escrow Account only by written notice to Escrow Agent accompanied by written authorization from the Owner to the Escrow Agent that Owner consents to the withdrawal of the amount sought to be withdrawn by Contractor.
7. The Owner shall have a right to draw upon the securities in the event of default by the Contractor. Upon seven (7) days’ written notice to the Escrow Agent from the Owner of the notice of default under Article 2.2, Article 9.6 or Article 14, the Escrow Agent shall immediately convert the securities to cash and shall distribute the cash as instructed by the Owner.

8. Upon receipt of written notification from the Owner certifying that the Contract is final and complete, and that the Contractor has complied with all requirements and procedures applicable to the Contract, Escrow Agent shall release to Contractor all securities and interest on deposit less escrow fees and charges of the Escrow Account. The escrow shall be closed immediately upon disbursement of all moneys and securities on deposit and payment of fees and charges.

9. Escrow Agent shall rely on the written notifications from the Owner and the Contractor pursuant to Sections (5) to (8), inclusive, of this Agreement and the Owner and Contractor shall hold Escrow Agent harmless from Escrow Agent's release and disbursement of the securities and interest as set forth above.

10. The names of the persons who are authorized to give written notice or to receive written notice on behalf of the Owner and on behalf of Contractor in connection with the foregoing, and exemplars of their respective signatures are as follows:

On behalf of Owner:

Title

Name

Signature

Address

On behalf of Contractor:

Title

Name

Signature

Address

On behalf of Agent:

Title

Name

Signature

Address

At the time the Escrow Account is opened, the Owner and Contractor shall deliver to the Escrow Agent a fully executed counterpart of this Agreement.

IN WITNESS WHEREOF, the parties have executed this Agreement by their proper officers on the date set forth above.

OWNER

CONTRACTOR

Title

Title

Name

Name

Signature

Signature

INSURANCE DOCUMENTS & ENDORSEMENTS

The following insurance endorsements and documents must be provided to the El Monte Union High School District within five (5) calendar days after receipt of notification of award. If the apparent low bidder fails to provide the documents required below, the District may award the Contract to the next lowest responsible and responsive bidder or release all bidders, and the bidder’s bid security will be forfeited. All insurance provided by the bidder shall fully comply with the requirements set forth in Article 11 of the General Conditions.

1. **General Liability Insurance:** Certificate of Insurance with all specific insurance coverages set forth in Article 11 of the General Conditions, proper Project description, designation of the District as the Certificate Holder, a statement that the insurance provided is primary to any insurance obtained by the District and minimum of 30 days’ cancellation notice. Bidder shall also provide required additional insured endorsement(s) designating all parties required in Article 11 of the General Conditions. The additional insured endorsement shall be an ISO CG 20 10 (04/13), or an ISO CG 20 38 (04/13), or their equivalent as determined by the District in its sole discretion.

Incidents and claims are to be reported to the insurer at:

Attn: _____
(Title) (Department)

(Company)

(Street Address)

(City) (State) (Zip Code)

(_____) _____
(Telephone Number)

2. **Workers’ Compensation/ Employer’s Liability Insurance:** Certificate of Workers’ Compensation Insurance meeting the coverages and requirements set forth in Article 11 of the General Conditions, minimum of 30 days’ cancellation notice, proper Project description, waiver of subrogation and any applicable endorsements.

3. Automobile Liability Insurance: Certificate of Automobile Insurance meeting the coverages and requirements set forth in Article 11 of the General Conditions, minimum 30 days' cancellation notice, any applicable endorsements and a statement that the insurance provided is primary to any insurance obtained by the District.

Incidents and claims are to be reported to the insurer at:

Attn: _____
(Title) (Department)

(Company)

(Street Address)

(City) (State) (Zip Code)
(_____) _____
(Telephone Number)

DATE: _____ CONTRACTOR _____

By: _____
Signature

DISABLED VETERAN BUSINESS ENTERPRISE (DVBE) CONTRACTOR CLOSE-OUT STATEMENT

The Contractor shall complete this form, as a condition to Final Payment, for purposes of reporting participation by Disabled Veteran Business Enterprises (DVBE) in the Contract for the Project/Bid No. specified below.

Project Name: _____

Bid No.: _____

DSA No.: _____

Name	Address/Phone	Category of Work*	\$ Amount of Contract

* Categories of work include: (1) construction services (specify services that DVBE will provide); (2) architecture and engineering services; (3) procurement of materials, supplies and equipment; and (4) information technology.

The undersigned, on behalf of the Contractor, certifies that DVBE participation on the Contract for Bid No. _____ equaled _____ dollars (\$ _____), which represents approximately _____ percent (____%) of the total Contract price including change orders for the Project.

Company: _____

Name: _____

Title: _____

Signature: _____

Date: _____

CONTRACTOR CERTIFICATION REGARDING BACKGROUND CHECKS

(Modernization Projects)

_____ certifies that it has performed one of the following:
[Name of contractor/consultant]

- Pursuant to Education Code section 45125.1, Contractor has conducted criminal background checks, through the California Department of Justice, of all employees providing services to the El Monte Union High School District, pursuant to the Contract/Purchase Order dated _____, and Contractor hereby certifies that none of the employees have been convicted of or have an arrest pending final adjudication for any serious or violent felonies, as specified in Penal Code sections 1192.7(c) and 667.5(c), respectively.

As further required by Education Code section 45125.1, attached hereto as Attachment "A" is a list of the names of the employees of the undersigned who may come in contact with pupils.

OR

- Pursuant to Education Code section 45125.2, Contractor will ensure the safety of pupils by one or more of the following methods:
 - 1. The installation of a physical barrier at the worksite to limit contact with pupils.
 - 2. Continual supervision and monitoring of all employees of the entity by an employee of the entity whom the Department of Justice has ascertained has not been convicted of a violent or serious felony.

I declare under penalty of perjury under the laws of the United States that the foregoing is true and correct.

Date _____, 20__

[Name of Contractor/Consultant]

By its: _____

ATTACHMENT A:

CONTRACTOR CERTIFICATION REGARDING BACKGROUND CHECKS

(INSERT NAMES OF EMPLOYEES WHO MAY COME IN CONTACT WITH PUPILS)

GENERAL CONDITIONS

ARTICLE 1 DEFINITIONS

1.1 BASIC DEFINITIONS

NOTE: The following shall not be construed as a comprehensive list of all definitions in the Contract Documents and there may be other definitions set forth in the Contract Documents. Additionally, any references to any DSA forms, documents or requirements shall be construed to incorporate any updates, supplements, or additions. The Contractor shall be required to meet the latest DSA requirements applicable to the Project.

1.1.1 Action of the Governing Board is a vote of a majority of the District's Governing Board.

1.1.2 Approval means written authorization through action of the Governing Board. In no case shall the Assistant Superintendent have authority to approve total Change Orders or Modifications to the Project exceeding 10% of the Contract Sum.

1.1.3 Architect means the architect, engineer, or other design professional engaged by the District to design and perform general observation of the work of construction and interpret the Drawings and Specifications for the Project. (See ARTICLE 4)

1.1.4 As-Builts are a set of Plans and Specifications maintained by the Contractor clearly showing all changes, revisions, substitutions, field changes, final locations, and other significant features of the Project. The As-Builts shall be maintained continuously throughout the Work for the Project and is both a prerequisite to the issuance of Payment Application and a requirement for Contract Close-Out. (See Article 3.17)

1.1.5 Beneficial Occupancy is the point in time when a building or buildings are fit for occupancy is fit for occupancy and its intended use. Basic requirements are the building is safe, at or near Substantial Completion, and all fire/ life safety items are approved and operational. The fact that a building is occupied does not mean that the building is ready for Beneficial Occupancy if there are elements that are unsafe or if fire/ life safety items are not approved and operational. Taking occupancy on a structure that is under a fire watch is not considered beneficial occupancy. Further, taking of Beneficial Occupancy is not a point in time when retention is due unless the entire school has obtained a Certificate of Substantial Completion that meets the definition of 1.1.46.

1.1.6 Claims. A Claim is a request for payment, supported by back-up documentation which includes, invoices time sheets, or other documents substantiating legitimacy or entitlement that is submitted during the Project or immediately following the Project made prior to the Final Retention Payment Application and prior to Final Completion of the Project. A "Claim" means a separate demand by the Contractor for (1) time extension, (2) payment of money or damages arising from Work done by or on behalf of the Contractor pursuant to the CONTRACT and payment of which is not otherwise expressly provided for or the claimant is not otherwise entitled to, or (3) and amount the payment of which is disputed by the District. (See Article 4.6)

1.1.7 Change Order (CO). A CO is a written instrument prepared by the Architect and signed by the District (as authorized by the District's Governing Board), the Contractor, and the Architect, stating their agreement upon (1) A description of a change in the Work, (2) The amount of the adjustment in the Contract Sum, if any; and (3) The extent of the adjustment in the Contract Time, if any. (See Article 7.2)

GENERAL CONDITIONS

1.1.8 Change Order Request (COR). A COR is a written request supported by backup documentation prepared by the Contractor requesting that the District and the Architect issue a CO based upon a proposed change, or a change that results in an adjustment in cost, time or both, or arising from an RFP, CCD or ICD. (See Article 7.6)

1.1.9 Close-Out means the process for Final Completion of the Project, but also includes the requirements for the DSA Certification that the Project is Complete (See DSA Certification Guide). (See Article 9.9)

1.1.10 Construction Change Document (CCD). A Construction Change Document is a DSA term that is utilized to address changes to the DSA approved Plans and Specifications. There are two types of Construction Change Documents. (1) DSA approved CCD Category A for work affecting structural, access or fire/ life safety of the Project which will require a DSA approval; and, (2) CCD Category B for work NOT affecting structural safety, access compliance or fire/ life safety that will not require a DSA approval (except to confirm that no approval is required). Both CCD Category A and Category B shall be set forth in DSA Form 140 and submitted to DSA as required. (See Article 7.3)

1.1.11 Complete/ Completion/ Final Completion means that all Work in the Contract Documents is finished, the requirements of the Contract Documents have been met, the Project has been Closed Out, and all Work has ceased on the Project. This may also be referred to as Final Completion. In most cases, the recording of a Notice of Completion shall represent Completion of the Project. Beneficial Occupancy does not mean the Work is Complete.

1.1.12 Completion Date is the date when all Work for the Project shall be Substantially Complete and is the date assigned at the end of the Contract Time for the Project. (See Article 1.1.46)

1.1.13 Construction Manager. The Construction Manager is a consultant to the District contracted to assist in Project planning, management and construction of the Project. If there is a Construction Manager, they may assist in various aspects of the Project including, but not limited to Monitoring the progress of the construction, reviewing and monitoring the schedule, progress of work, monitoring pay requests, facilitating communications, advising the District and its Board of Education on various aspects of the construction process, monitoring the RFI, COR, CCD, ICD, RFP, Claims, Disputes and other Project related processes.

1.1.14 Contract or Agreement when the terms are used in these General Conditions shall be references to the Contract Documents as defined herein.

1.1.15 Contract Documents (sometimes referred to as Construction Documents) consist of the Agreement between District and Contractor (hereinafter the Agreement or Contract), Conditions of the Contract (General, Supplementary and other Conditions), Drawings, Specifications, Addenda issued prior to bid, instructions to bidders, notice to bidders, and the requirements contained in the Bid Documents, other documents listed in the Agreement, and Modifications issued after execution of the Contract. A Modification is a written amendment to the Contract signed by parties, a Change Order, a Construction Change Document, or a written order for a minor change in the Work issued by the Architect. The Contract Documents collectively form the Contract. The Contract represents the entire and integrated Agreement between the parties hereto and supersedes prior negotiations, representations, or agreements, either written or oral. The Contract may be amended or modified only by a written Modification. The Contract Documents shall not be construed to create a contractual relationship of any kind between the Architect and Contractor, between the District and any Subcontractor or Sub-subcontractor, or between any persons or entities other than the District and the Contractor. The Architect shall, however, be entitled to performance

GENERAL CONDITIONS

and enforcement of obligations under the Contract intended to facilitate performance of the Architect's duties.

1.1.16 Contract Time is the time period specified in the Contract Documents in which the Project shall be completed. This is sometimes referred to a Contract Duration, or "time in which the Contractor has to complete the Project". (See Article 8.1.1)

1.1.17 Contractor, District, and Architect are those mentioned as such in the Agreement. They are treated throughout the Contract Documents as if they are of singular number and neuter gender. Any reference to "Owner" shall mean "District" or El Monte Union High School District.

1.1.18 Cure is the act of remedying a material failure to perform under the terms of the Contract Documents during the time provided to correct Contractor's Default. Specific time periods are provided to Cure and Correct a Contractor Default under Article 14 and for a Partial Default under Article 2.2 as well as elsewhere in the Contract Documents.

1.1.19 Days mean calendar days unless otherwise specifically stated.

1.1.20 Default is a material breach of Contract. A Termination for Cause under Article 14 is a declaration of Default of the Contract and shall act as a demand upon the Surety to perform under the terms of the Performance Bond. Partial Defaults may also be tendered to the Surety at District's discretion. (See Article 2.2)

1.1.21 Dispute. A dispute is a disagreement on terms or conditions of the Project where the Contractor's opinion of the Project, Payment, Change Order or Request for Proposal differs from that of the District or Architect. A dispute only rises to the level of a claim once the dispute is assembled with back-up documentation and presented for evaluation. (See Article 4.6)

1.1.22 District Representative is the person designated by the District to represent the District during the Construction for the Project. This District Representative shall have the delegated authority as further defined in Article 1.1.2. This District Representative may be an employee of the District who may have the delegated authority as set forth in Article 1.1.3, and may also include Construction Managers. In some cases, the District and its Board may be assisted by a Construction Manager. When a Construction Manager is assisting the District, the Contractor, Architect, and Inspector shall have a primary contact with the District's Construction Manager who will advise the District.

1.1.23 Drawings/Plans are graphic and pictorial portions of the Contract Documents prepared for the Project and approved changes thereto, wherever located and whenever issued, showing the design, location, and scope of the Work, generally including Plans, elevations, sections, details, schedules, and diagrams as drawn or approved by the Architect. Sometimes Drawings will also be included in Addenda, Change Orders, and Specifications.

1.1.24 DSA is the Division of State Architect. DSA is the agency that provides design and construction oversight for K-12 Schools, Community Colleges, and State Funded Charter School Projects. DSA is the responsible agency for this Project and Contractor has submitted a bid for the Project since Contractor is familiar with Contractor's responsibilities under the DSA requirements more thoroughly set forth at Title 24 of the California Code of Regulations. Contractor agrees to abide by the jurisdiction of DSA and shall construct the Project to conform with the approved Plans, Specifications, Addenda, and Change Orders (inclusive of approved CCD's and ICD's issued by the District pending CCD approval). See DSA website.

GENERAL CONDITIONS

1.1.25 Emergency shall be defined as a sudden, unexpected occurrence, involving a clear and imminent threat to the continuation of school classes, a critical path delay that will result in not being able to occupy the school when students arrive to use the facility, danger from the facility or from outside the facility, Act of God, or other action which requires immediate action to prevent or mitigate loss of, or damage to, life, health, property, or essential public services.

1.1.26 Float the total number of days an activity may be extended or delayed without delaying the Completion Date shown in the schedule. Float will fall into three categories: (1) Rain Days; (2) Governmental Delays; and, (3) Project Float. (See Article 8.1.4)

1.1.27 Immediate Change Directive. (ICD) A written order prepared by the Architect and signed by the District and the Architect, directing a change in the Work where the Work must proceed immediately and stating a proposed basis for adjustment, if any, in the Contract Sum or Contract Time, or both. (See Article 7.3)

1.1.28 Inspector of Record (IOR)/ Project Inspector (PI) is the individual retained by the District in accordance with Title 24 of the California Code of Regulations and who will be assigned to the Project

1.1.29 Notice of Non-Compliance (DSA Form 154) is a document issued by the Inspector if there is a deviation from the DSA approved Plans, Specifications, and Change Orders. (See Article 7.1.2)

1.1.30 Payment Application or Certificate of Payment is the Contractor's certified representation of the actual level of Work performed on the Project. Payment Applications are sometimes also called "Certificate of Payment", "Request for Payment", "Payment Application", or similar terms, and shall follow the Schedule of Values that are approved by the Architect, Inspector and District. (See Article 9.3)

1.1.31 Project is the complete construction of the Work performed in accordance with the Contract Documents.

1.1.32 Project Manual is the volume assembled for the Work which may include, without limitation, the bidding requirements, sample forms, Conditions of the Contract, and Specifications.

1.1.33 Provide shall include "provide complete in place," that is "furnish and install complete."

1.1.34 Punch List/ Punch Item/ Incomplete Punch Item is a list of minor repair items, prepared after the issuance of a Certificate of Substantial Completion, by the Inspector and Architect of Work required in order to complete the Contract Documents and ensure compliance with the DSA Approved Plans so the Project may be Closed Out. Issuance of the Retention Payment is dependent of the proper completion of the Punch List. (See Article 9.9)

1.1.34.1 *Contractor's List of Punch Items* is a list of minor repair items the Contractor submits when the Contractor considers the Work Substantially Complete. Submission of this List of Incomplete Punch Items is the Contractor's representation that the Project is Substantially Complete. (See Article 9.9.1.1)

1.1.35 Request for Information (RFI) is a written request prepared by the Contractor requesting the Architect to provide additional information necessary to clarify or amplify an item which the Contractor

GENERAL CONDITIONS

believes is not clearly shown or called for in the Drawings or Specifications, or to address problems which have arisen under field conditions. (See Article 7.4)

1.1.36 Request for Proposal (RFP) is a written request prepared by the Architect (and/or CM) requesting the Contractor to submit to an estimate of the effect of a proposed change on the Contract Price and (if applicable) the Contract Time. (See Article 7.5)

1.1.37 Safety Orders are those issued by any city, county, state or federal agency having jurisdiction over the Project.

1.1.38 Schedule is the Contractor's view of the practical way in which the Work will be accomplished. In this Agreement there is a requirement for a Baseline Schedule and regular Schedule Updates that show all Work to be completed during the Contract Time and shall include all items listed under Article 8.3.2.9. See Article 8 of the General Conditions.

1.1.39 Schedule of Values is a detailed breakdown of the Contract Price for each Project, building, Phase of Work or Site as determined by the District. This Schedule of Values shall adequately detail the price for the Work so Progress Payments Applications can be meaningfully reviewed by the Inspector, Architect of Record, Engineer of Record, and District. (See Article 9.2)

1.1.40 Separate Contracts are Contracts that the District may have with other Contractors, vendors, suppliers, or entities to perform Work on the Project. This may include, but is not limited to Multi-Prime Trade Contractors, furniture installers, testing agencies, clean-up contractors, or network or low voltage contractors. Contractor shall plan for certain other contractors that may also be working on the Project site and address these other contractors in Contractor's Schedule. (See Article 6)

1.1.41 Site refers to the grounds of the Project as defined in the Contract Documents and such adjacent lands as may be directly affected by the performance of the Work.

1.1.42 Specifications are that portion of the Contract Documents consisting of the written requirements for material, equipment, construction systems, instructions, quality assurance standards, workmanship, and performance of related services.

1.1.43 Standards, Rules, and Regulations referred to are recognized printed standards and shall be considered as one and a part of these Specifications within limits specified. Federal, state and local regulations are incorporated into the Contract Documents by reference.

1.1.44 Stop Work Order, or an Order to Comply, is issued when either (1) the Work proceeds without DSA approval; (2) the Work proceeds without a DSA Inspector of Record, or (3) where DSA determines that the Work is not being performed in accordance with applicable rules and regulations, and would compromise the structural integrity of the Project or would endanger lives. If a Stop Work Order is issued, the Work in the affected area shall cease until DSA withdraws the Stop Work Order. Pursuant to Education Code section 17307.5(b), the District shall not be held liable in any action filed against the District for any delays caused by compliance with the Stop Work Order

1.1.45 Subcontractor, as used herein, includes those having direct or indirect contracts with Contractor and ones who furnished labor, material or services for a special design according to Plans, Drawings, and Specifications of this Work.

GENERAL CONDITIONS

1.1.46 Substantial Completion/ Substantially Complete(d) is not reached unless and until each of the following four (4) conditions have been met: (1) all contractually required items have been installed with the exception of only minor and Incomplete Punch List Items (See Article 9.9.1.2); (2) All Fire/Life Safety Systems have been installed, and are working and signed off on the DSA Form 152 Inspection Card, and all building systems including mechanical, electrical and plumbing are all functioning; (3) all other items DSA Form 152 Inspection Card for the Project have been approved and signed off; and (4) the Project is fit for occupancy and its intended use. For the purposes of this Contract, any references to Completion Date means Substantial Completion Date.

1.1.47 Substitution is a change in product, material, equipment, or method of construction from those required by the Construction Documents proposed by the Contractor. For this Project, a Substitution is subject to the filing of a Construction Substitution Request Form at the time of bid and meeting the requirements of Article 3.10.

1.1.48 Supplementary Conditions/ Supplementary General Conditions/ Special Conditions are terms that are sometimes used interchangeably and refer to any additional requirements or changes to the General Conditions as noted.

1.1.49 Surety is the person, firm, or corporation that executes as a bid bond, Payment Bond or Performance Bond guarantor on the Contractor's Bid, Contractor's Performance on the Contract and Payment of the Contractor's Subcontractors, material suppliers, vendors and labor on the Project. The Surety is bound to the same extent as the Contractor is bound once a Default occurs. A default includes a Termination for Substantial Failure to Perform under Article 14, but also includes any breach of Contract and is subject to the requirements and responsibilities as set forth in the Performance Bond.

1.1.50 Work shall include all labor, materials, services and equipment necessary for the Contractor to fulfill all of its obligations pursuant to the Contract Documents. It shall include the initial obligation of any Contractor or Subcontractor who performs any portion of the Work, to visit the Site of the proposed Work (a continuing obligation after the commencement of the Work), to fully acquaint and familiarize itself with the conditions as they exist and the character of the operations to be carried out under the Contract Documents, and make such investigation as it may see fit so that it shall fully understand the facilities, physical conditions, and restrictions attending the Work under the Contract Documents. Each such Contractor and its Subcontractors shall also thoroughly examine and become familiar with the Drawings, Specifications, and associated Contract Documents and bid documents before preparing and submitting any bid.

1.1.51 Workers include laborers, workers, and mechanics.

1.2 EXECUTION, CORRELATION AND INTENT

1.2.1 Correlation and Intent

1.2.1.1 *Documents Complementary and Inclusive.* The Contract Documents are complementary and are intended to include all items required for the proper execution and completion of the Work. All Contract Documents form the Contractor's Contract with the District. Any item of Work mentioned in the Specifications and not shown on the Drawings, or shown on the Drawings and not mentioned in the Specifications, shall be provided by Contractor as if shown or mentioned in both. The Contractor is bound to provide the Work complete and is under a legal duty to carefully study Plans and schedule operations well ahead of time and identify inconsistencies with the Plans and Specifications and

GENERAL CONDITIONS

call such inconsistencies to the attention of the Architect or Registered Engineer through the Inspector under Section 4-343(b) of Title 24.

1.2.1.2 *Work to be Complete.* Contractor has thoroughly studied the Contract Documents and understands that the District contracted with Contractor to provide a complete Project which means complete systems and buildings. The entire set of Contract Documents shows a complete Project and Contractor agrees that there are multiple disciplines putting together a set of Contract Documents. Thus, if portions of a system are shown on some Drawings and not others, this does not mean the Contractor is to only provide part of a system. For example, if an air conditioning unit is shown on the mechanical Drawings, the plumbing for the air conditioning is shown on another Drawing, and the electrical shown on the electrical Drawings, the Contractor is to provide a complete and working air conditioning system. The only time when an item is supplied incomplete is if the system is shown specifically as incomplete since others will be completing the system. Work includes, but is not limited to materials, workmanship, and manufacture of fabrication of components for the Project.

1.2.1.3 *Coverage of the Drawings and Specifications.* The Drawings and Specifications generally describe the Work to be performed by Contractor. Generally, the Specifications describe Work which cannot be readily indicated on the Drawings and indicate types, qualities, and methods of installation of the various materials and equipment required for the Work. It is not intended to mention every item of Work in the Specifications, which can be adequately shown on the Drawings, or to show on the Drawings all items of Work described or required by the Specifications even if they are of such nature that they could have been shown. All materials or labor for Work, which is shown on either the Drawings or the Specifications (or is reasonably inferable therefrom as being necessary to complete the Work), shall be provided by the Contractor. The Contractor is responsible for the whole Project as contractually set forth as the Contract Documents. It is intended that the Work be of sound, quality construction, and the Contractor shall be responsible for the inclusion of adequate amounts to cover installation of all items indicated, described, or implied in the portion of the Work to be performed by them.

1.2.1.4 *Conflicts.* In the event there is a discrepancy between the various Contract Documents, it is intended that the more stringent, higher quality, and greater quantity of Work shall apply.

1.2.1.5 *Conformance with Laws.* Each and every provision of law required by law to be inserted in this Contract shall be deemed to be inserted herein, and the Contract shall be read and enforced as though it were included herein, even if through mistake or otherwise any such provision is not inserted, or is not correctly inserted.

Before commencing any portion of the Work, Contractor shall check and review the Drawings and Specifications for such portion for conformance and compliance with all laws, ordinances, codes, rules and regulations of all governmental authorities and public and municipal utilities affecting the construction and operation of the physical plant of the Project, all quasi-governmental and other regulations affecting the construction and operation of the physical plant of the Project, and other special requirements, if any, designated in the Contract Documents. Such checking shall include review of Title 24 of the California Code of Regulations, California Building Code, local utility, local water connection, local grading and all other applicable agencies. In the event Contractor observes any violation of any law, ordinance, code, rule or regulation, or inconsistency with the Contract Documents, Contractor shall, within five (5) days, notify the Inspector, Architect and District in writing of same and shall ensure that any such violation or inconsistency shall be corrected in the manner provided hereunder prior to the construction of that portion of the Project. (See Title 24 Section 4-343)

GENERAL CONDITIONS

The Contractor shall bear all expenses of correcting Work done contrary to said laws, ordinances, rules, and regulations if the Contractor performed same (1) without first consulting the Architect for further instructions regarding said Work or (2) disregarded the Architect's instructions regarding said Work.

1.2.1.6 *Ambiguity and Inconsistency.* Before commencing any portion of the Work, Contractor shall carefully examine all Drawings and Specifications and other information given to Contractor as to materials and methods of construction and other Project requirements. Prior to commencing any portion of the Work, Contractor shall notify Architect and District in writing of any perceived or alleged error, inconsistency, conflict, ambiguity, or lack of detail or explanation in the Drawings and Specifications in the manner provided herein. If the Contractor or its Subcontractors, material or equipment suppliers, or any of their officers, agents, and employees performs, permits, or causes the performance of any Work under the Contract Documents, which it knows or should have known to be in error, inconsistent, or ambiguous, or not sufficiently detailed or explained, Contractor shall bear any and all costs arising therefrom including, without limitation, the cost of correction thereof without increase or adjustment to the Contract Price or the time for performance. Contractor shall maintain an adequate inspection system and perform personal observations and review work and pre-plan the project to ensure the Work performed under the Contract conforms to Contract requirements. Contractor shall maintain records of such review and observation to ensure strict compliance with the terms of the Contract.

1.2.1.7 *Typical Parts and Sections.* Whenever typical parts or sections of the Work are completely detailed on the Drawings, and other parts or sections which are of the same construction are shown in outline only, the complete or more detailed shall apply to the Work which is shown in outline.

1.2.1.8 *Dimensions.* Dimensions of Work shall not be determined by scale or rule. Figured dimensions shall be followed at all times. If figured dimensions are lacking on Drawings, Architect shall supply them on request. The Architect's decisions on matters relating to aesthetic effect will be final.

1.2.2 Addenda and Deferred Approvals

1.2.2.1 *Addenda* are the changes in Specifications, Drawings, Contract Documents, and Plans which have been authorized in writing by the District or Architect, and which alter, explain, or clarify the Contract Documents. Addenda shall govern over all other Contract Documents. Subsequent addenda issued shall govern over prior addenda unless otherwise specified in the addenda.

1.2.2.2 *Deferred Approvals.* Deferred Approvals are Submittals that are reviewed by the Architect (or Engineer of Record) and submitted to DSA for approval based on thorough detailing of manufacturer and Project specific design. See Article 3.9.1 and 3.9.3. The Deferred Approval item cannot be fully detailed on the originally approved Drawings or Specifications because of variations in product design and manufacture. Contract Documents which require Deferred Approval items are meant to be for illustration purposes only. Approval of Plans for such a portion of the Work may be deferred until the material suppliers and Subcontractors are selected. All Deferred Approvals are noted in the Plans and Specifications. Contractor is responsible for all Deferred Approval requirements set forth in the Contract Documents. Contractor is responsible to comply with all laws, building codes, Title 24 and regulations necessary to obtain all necessary approvals, including those required from the Division of the State Architect ("DSA") and the State Fire Marshall. Contractor shall not be granted an extension of time for failure to plan, schedule for and obtain necessary approvals. Contractor shall Schedule all Deferred Approval items in the Baseline Schedule and Schedule Updates under Article 3.9.6

1.2.3 Specification Interpretation

GENERAL CONDITIONS

1.2.3.1 *Titles.* The Specifications are separated into titled sections for convenience only and not to dictate or determine the trade or craft involved.

1.2.3.2 *As Shown, Etc.* Where “as shown,” “as indicated,” “as detailed,” or words of similar import are used, reference is made to the Drawings accompanying the Specifications unless otherwise stated. Where “as directed,” “as required,” “as permitted,” “as authorized,” “as accepted,” “as selected,” or words of similar import are used, the direction, requirement, permission, authorization, approval, acceptance, or selection by Architect is intended unless otherwise stated.

1.2.3.3 *General Conditions.* The General Conditions and Supplementary General Conditions are a part of the Contract Documents which further defines and refines the Contract entered between the Contractor and District.

1.2.3.4 *Abbreviations.* In the interest of brevity, the Specifications are written in an abbreviated form and may not include complete sentences. Omission of words or phrases such as “Contractor shall,” “shall be,” etc., are intentional. Nevertheless, the requirements of the Specifications are mandatory. Omitted words or phrases shall be supplied by inference in the same manner as they are when a “note” occurs on the Drawings. In the interest of brevity, the Contract Documents frequently omit modifying words such as “all” and “any” and articles such as “the” and “an,” but the fact that a modifier or an article is absent from one statement and appears in another is not intended to affect the interpretation of either statement.

1.2.3.5 *Plural.* Words in the singular shall include the plural whenever applicable or the context so indicates.

1.2.3.6 *Metric.* The Specifications may indicate metric units of measurement as a supplement to U.S. customary units. When indicated thus: 1” (25 mm), the U. S. customary unit is specific, and the metric unit is nonspecific. When not shown with parentheses, the unit is specific. The metric units correspond to the “International System of Units” (SI) and generally follow ASTM E 380, “Standard for Metric Practice.”

1.2.3.7 *Standard Specifications.* Any reference to standard specifications of any society, institute, association, or governmental authority is a reference to the organization’s standard specifications, which are in effect at the date of the Contractor’s proposal unless directed otherwise. If applicable specifications are revised prior to completion of any part of the Work, the Contractor may, if acceptable to Architect, perform such Work in accordance with the revised specifications. The standard specifications, except as modified in the Specifications for the Project, shall have full force and effect as though printed in the Specifications. Architect will furnish, upon request, information as to how copies of the standard specifications referred to may be obtained.

1.2.4 Rules of Document Interpretation

1.2.4.1 In the event of conflict within the Drawings, the following rules shall apply:

- a. General Notes, when identified as such, shall be incorporated into other portions of Drawings.
- b. Schedules, when identified as such, are complementary with other notes and other portions of Drawings including those identified as General Notes.

GENERAL CONDITIONS

- c. Larger scale Drawings shall take precedence over smaller scale Drawings.
- d. At no time shall the Contractor base construction on scaled Drawings.

1.2.4.2 Specifications shall govern as to materials, workmanship, and installation procedures.

1.2.4.3 If Contractor observes that Drawings and Specifications are in conflict, Contractor shall, prior to commencing work, notify the Architect in writing for the purposes of obtaining an interpretation of the Contract Documents.

1.2.4.4 In the case of conflict or inconsistencies, the order of precedence shall be as follows:

- a. General Conditions take precedence over Drawings and Specifications.
- b. Supplemental Conditions take precedence over General Conditions.
- c. The Agreement Form shall take precedence over the Supplemental Conditions.
- d. In the case of disagreement or conflict between or within Specifications, and Drawings, the more stringent, higher quality, and greater quantity of Work shall apply.
- e. Addenda shall take precedence over Drawings and Specifications.
- f. General Conditions shall take precedence over Addenda.
- g. Drawings and Specifications take precedence over the Soils Report.

1.3 OWNERSHIP AND USE OF ARCHITECT'S DRAWINGS, SPECIFICATIONS AND OTHER DOCUMENTS

The Drawings, Specifications, and other Contract Documents for the Project are the property of the District and/or Architect pursuant to Contract requirements between the District and Architect. The Contractor may retain one Contract record set. Neither the Contractor nor any Subcontractor, or material or equipment supplier shall own or claim a Copyright in the Drawings, Specifications, and other documents prepared by the Architect. All copies except the Contractor's record set, shall be returned or properly accounted for upon completion of the Work. The Drawings, Specifications, and other documents prepared by the Architect, and copies thereof furnished to the Contractor are not to be used by the Contractor or any Subcontractor, Sub-subcontractor, or material or equipment supplier on other projects or for additions to this Project outside the scope of the Work. The District and/or Architect hereby grants the Contractor, Subcontractors, Sub-subcontractors, and material or equipment suppliers a limited license to use applicable portions of the Drawings, Specifications, and other documents prepared for the Project in the execution of their Work under the Contract Documents. Submittal or distribution to meet official regulatory requirements or for other purposes in connection with this Project is not to be construed as publication in derogation of the District's property interest or other reserved right.

GENERAL CONDITIONS

ARTICLE 2 DISTRICT

2.1 INFORMATION AND SERVICES REQUIRED OF THE DISTRICT

2.1.1 Site Survey

The District will furnish, at its expense, a legal description of the Site and a land survey showing the boundaries of the Site. Contractor shall be responsible for all surveys regarding location of construction, grading and site work.

2.1.2 Soils

When required by the scope of the Project, the District will furnish, at its expense, the services of geotechnical engineers or consultants when reasonably required and deemed necessary by the Architect or as required by local or state codes. Such services, with written reports and appropriate written professional recommendations, may include test boring, test pits, soil bearing values, percolation tests, air and water pollution tests, and ground corrosion and resistivity tests, including necessary operations for determining subsoil, air, and water conditions.

2.1.3 Soils Report Part of the Contract Documents: Contractor Reliance

A soils investigation report has been obtained from test holes at the Site, and such report is incorporated into this Contract and made available for the Contractor's use in preparing its bid and Work under this Contract. Where the Plans and Specifications are more specific and provide more significant structure, systems, reinforcing, thicknesses, or construction methods, the Drawings shall control over the soils report. The soils report is available at the Architect's office for review and it is Contractor's responsibility to ensure that Contractor has reviewed the soils investigation report. Any information obtained from such report or any other information given on Drawings as to subsurface soil condition or to elevations of existing grades or elevations of underlying rock is approximate only. If, during the course of Work under this Contract, Contractor encounters subsurface conditions which differ materially from those indicated in the soils report, then Contractor shall notify the District within five (5) calendar days of discovery of the condition, and changes to the Contract Price may be made in accordance with Article 7 entitled "Changes in the Work." Contractor agrees that no claim against District will be made by Contractor for damages and hereby waives any rights to damages in the event the Contractor fails to notify District within the five-day period mentioned above.

WARNING: DISTRICT DOES NOT WARRANT THE SOILS AT THE PROJECT SITE. CONTRACTOR HAS REVIEWED AND IS FAMILIAR WITH THE REQUIREMENTS OF THE SOILS INVESTIGATION REPORT. CONTRACTOR UNDERSTANDS THAT PLANS, DRAWINGS AND SPECIFICATIONS SUPERSEDE THE SOILS REPORT IF THERE ARE CONFLICTS. FURTHER, IN ADDITION TO THE INFORMATION IN THE SOILS REPORT, CONTRACTOR HAS CONDUCTED AN INDEPENDENT INVESTIGATION OF THE PROJECT SITE AND THE SOILS CONDITIONS OF THE SITE. DISTRICT DOES NOT WARRANT THE SOILS CONDITIONS OF THE SITE AND CONTRACTOR IS FULLY RESPONSIBLE TO ASCERTAIN SITE CONDITIONS FOR THE PURPOSES OF DETERMINING CONSTRUCTION MEANS AND METHODS PRIOR TO COMMENCING CONSTRUCTION.

GENERAL CONDITIONS

2.1.4 Utilities

2.1.4.1 *Location of Point of Connection.* The locations shown for the point of connection are approximate. It shall be the responsibility of the Contractor to determine the exact location of all service connections.

2.1.4.2 *Regional Notification Center.* Contractor, except in an emergency, shall contact the appropriate regional notification center at least two (2) business days prior to commencing any excavation if the excavation will be conducted in an area or in a private easement which is known, or reasonably should be known, to contain subsurface installations other than the underground facilities owned or operated by the District, and obtain an inquiry identification number from that notification center. See Government Code section 4216.3. No excavation shall be commenced and carried out by the Contractor unless such an inquiry identification number has been assigned to the Contractor or any Subcontractor of the Contractor and the District has been given the identification number by the Contractor. Any damages arising from failure to make appropriate regional notification shall be at the sole risk of Contractor. Contractor shall solely be responsible for any fines, penalties or damages for violation of this Article and Government Code section 4216.6 or 4216.7. Any delays caused by failure to make appropriate regional notification shall be at the sole risk of Contractor and shall not be considered for extension of time pursuant to Article 8.4.

2.1.4.3 *Utilities - Removal and Restoration.* The District has endeavored to determine the existence of utilities at the Site of the Work from the records of the District of known utilities in the vicinity of the Work. The positions of these utilities as derived from such records are shown in the Contract Documents. Thus, the locations of the main or trunklines located on the Drawings are approximate locations and not exact.

No excavations were made to verify the locations shown for underground utilities. Other than the main or trunkline, which the District has endeavored to locate on the Plans, service connections or laterals to these utilities may not be shown on the Plans. It shall be the responsibility of the Contractor to determine the exact location of all service connections. The Contractor shall make its own investigations, including exploratory excavations, to determine the locations and type of service connections, prior to commencing work which could result in damage to such utilities. The Contractor shall immediately notify the District's representative as to any utility main or trunkline discovered by Contractor in a different position than provided by the Regional Notification Center. With respect to main or trunklines, Contractor is to immediately notify District if the location is substantially different than as shown in the Contract Documents.

Contractor shall coordinate its Work with all utilities, including, but not limited to electricity, water, gas and telephone and meet with said utilities prior to the start of any work. Contractor shall show timing of all utility coordination activities under the Scheduling requirements of Article 8.

2.1.4.4 *Other Utilities.* In case it should be necessary to remove, relocate, or temporarily maintain a utility because of interference with the Work, the work on the utility shall be performed and paid for as follows:

When it is necessary to remove, relocate or temporarily maintain a service connection, the cost of which is not required to be borne by the owner of the service connection, the Contractor shall bear all expenses incidental to the work on the service connection. The work on the service connection shall be done in a manner satisfactory to the owner thereof; it being understood that the owner

GENERAL CONDITIONS

of the service connection has the option of doing such work with his own forces or permitting the work to be done by the Contractor.

When it is necessary to remove, relocate, or temporarily maintain a utility which is in the position shown on the Plans, the cost of which is not required to be borne by the owner thereof, the Contractor shall bear all expenses incidental to the work on the utility. The work on the utility shall be done in a manner satisfactory to the owner thereof; it being understood that the owner of the utility has the option of doing such work with his own forces or permitting the work to be done by the Contractor.

When it is necessary to remove, relocate, or temporarily maintain a utility which is not shown on the Plans or is in a position different from that shown on the Plans and were it in the position shown on the Plans would not need to be removed, relocated, or temporarily maintained, and the cost of which is not required to be borne by the owner thereof, the District will make arrangements with the owner of the utility for such work to be done at no cost to the Contractor, or will require the Contractor to do such work in accordance with Article 7 or will make changes in the alignment and grade of the Work to obviate the necessity to remove, relocate, or temporarily maintain the utility. Changes in alignment and grade will be ordered in accordance with Article 7 herein.

No representations are made that the obligations to move or temporarily maintain any utility and to pay the cost thereof is or is not required to be borne by the owner of such utility, and it shall be the responsibility of the Contractor to investigate to find out whether said cost is required to be borne by the owner of the utility.

The right is reserved to governmental agencies and to owners of utilities to enter at any time upon any street, alley, right-of-way, or easement for the purpose of making changes in their property made necessary by the Work and for the purpose of maintaining and making repairs to their property.

2.1.5 Existing Utility Lines; Removal, Relocation

2.1.5.1 *Main or Trunkline Facilities.* If the Contractor while performing the Contract discovers utility facilities not identified in the Contract Documents, Contractor shall notify the District and utility in writing prior to commencing work.

The owner of the public utility shall have the sole discretion to perform repairs or relocation work or permit the Contractor to do such repairs or relocation work at a reasonable price.

The Contractor shall exercise reasonable care and shall be compensated by the District for the actual verified field costs of locating, and removing, relocating, protecting or temporarily maintaining such main or trunkline utility facilities located in a substantially different location than in the Plans and Specifications, and for equipment in use on the project necessarily idled during such work. This Work shall be performed in accordance with Article 7 of these General Conditions.

2.1.5.2 *Assessment.* Nothing in these subparagraphs shall be deemed to require the District to indicate the presence of existing service laterals or appurtenances whenever the presence of such utilities on the Site can be inferred from the presence of other visible facilities, such as buildings, or meter junction boxes on or adjacent to the Site and could be inferred from the Main or Trunkline shown on the Drawings.

GENERAL CONDITIONS

2.1.5.3 *Notification.* If the Contractor, while performing Work under this Contract, discovers utility facilities not identified by the District in the Contract Documents. Contractor shall, within five (5) days, notify the District and the utility in writing. If Contractor fails to notify the District within forty eight hours after discovery of any utility facilities not identified by District in the Contract Documents, Contractor waives all rights to be compensated for any extra Work or damages resulting from such discovered utilities.

2.1.6 Easements

District shall secure and pay for easements for permanent structures or permanent changes in existing facilities, if any, unless otherwise specified in the Contract Documents.

2.2 DISTRICT'S RIGHT TO CARRY OUT THE WORK DUE TO PARTIAL DEFAULT IN A SPECIFIC SEGREGATED AREA OF WORK (48 HOUR NOTICE TO CURE AND CORRECT)

If the Contractor Defaults or neglects to carry out the Work in accordance with the Contract Documents, the District may provide forty-eight (48) hour written notice to cure (a shorter period of time in the case of Emergency or a critical path delay as defined in Article 2.2.1) Contractor's Partial Default in a specific segregated area of work. The District's right to issue a Partial Default of the Contractor's Work and take over that segregated area of Work includes, but is not limited to:

1. Failure to supply adequate workers on the entire Project or any part thereof;
2. Failure to supply a sufficient quantity of materials;
3. Failure to perform any provision of this Contract;
4. Failure to comply with safety requirements, or due to Contractor is creation of an unsafe condition;
5. Cases of bona fide emergency;
6. Failure to order materials in a timely manner;
7. Failure to prepare Deferred Approval items or Shop Drawings in a timely manner;
8. Failure to comply with Contractor's Baseline or Update Schedule, meet critical Milestones which would result in a delay to the critical path, or delay the Contract Time;
9. Failure to comply with the Subletting and Subcontracting Fair Practices, Public Contract Code section 4100, et seq.
10. Failure to meet the requirements of the Americans with Disabilities Act;
11. Failure to complete Punch List work;
12. Failure to proceed on an Immediate Change Directive
13. Failure to correct a Notice of Deviation

GENERAL CONDITIONS

If during the forty eight (48) hour period, the Contractor fails to Cure and correct the deficiency noted in the 48 hour notice of Partial Default with diligence and promptness, the District may correct such deficiencies without prejudice to other remedies the District may have, including a Termination for Cause as set forth in Article 14. If there are inadequate funds remaining the Project balance or in the Retention Escrow to address at least 150% of the costs set forth in the Article 2.2 notice, the District may copy the Surety on the written notice of Partial Default. If a notice to the Surety is provided, except in the cases of emergency or critical path delay, the Surety has the option to take over and complete the Work described in the written notice if Surety personally delivers notice to District that it intends to perform such work. In the case where written notice has been provided, the District shall allow Surety seven (7) days to perform the Work.

2.2.1 Service of Notice of Partial Default with Right to Cure

A written notice of Partial Default and right to cure under Article 2.2 (“Article 2.2 Notice” or “Notice of Partial Default”) shall be served by e-mail (with a copy provided by regular mail) to the e-mail address provided on the Bid submitted and copied to the Project Superintendent.

2.2.2 Shortened Time for Partial Default in the Case of Emergencies.

In an Emergency situation, the District may correct any of the deficiencies described in Article 2.2 without prejudice to other remedies by providing service of written notice of Emergency requiring a shortened time for Partial Default specifying the time given to cure, if any.

2.2.3 Shortened Time for Partial Default in the Case of Critical Path Delay

In the case of critical path delay, the District may correct any of the deficiencies described in Article 2.2 without prejudice to other remedies providing service of written notice of critical path delay to the Contractor with a specific description of the critical path delay items noting the line item or area of Work that is on the critical path and prescribe the length of shortened time to cure, if any.

2.2.4 Written Notice of Partial Default to be Deducted by Deductive Change Order

The District shall have the right to determine the reasonable value of the Article 2.2 Partial Default Work, or if there is an actual value for the Work, shall use that value and issue a Deductive Change Orders under Article 7.7.4

GENERAL CONDITIONS

ARTICLE 3 THE CONTRACTOR

3.1 SUPERVISION AND CONSTRUCTION PROCEDURES

3.1.1 Contractor

The Contractor shall continually supervise and direct the Work using the Contractor's best skill and attention. The Contractor shall be solely responsible for and have control over construction means, methods, techniques, sequences, procedures; and shall coordinate all portions of the Work under the Contract, unless the Contract Documents give other specific instructions concerning these matters. The Contractor shall not perform the Work without utilizing the Contract Documents or, where required, approved Submittals, Shop Drawings, or samples for any such portion of the Work. If any of the Work is performed by contractors retained directly by the District, Contractor shall be responsible for the coordination and sequencing of the work of those other contractors so as to avoid any impact on the Project Schedule pursuant to the requirements of Article 6 and Article 8. Specific duties of the Contractor shall include those set out in Section 43 of Title 21 of the California Code of Regulations and Section 4-343 of Title 24 of the California Code of Regulations. These duties include, but are not limited to the following:

3.1.1.1 *Responsibilities.* It is the duty of the Contractor to complete the Work covered by his or her Contract in accordance with the approved Plans and Specifications. The Contractor in no way is relieved of any responsibility by the activities of the Architect, Engineer, Inspector or DSA in the performance of their duties.

3.1.1.2 *Performance of the Work.* The Contractor shall carefully study the approved Plans and Specifications and shall plan its schedule of operations well ahead of time. If at any time it is discovered that work is being done which is not in accordance with the approved Plans and Specifications, the Contractor shall correct the Work immediately.

3.1.2 Contractor Responsibility to Study the Plans and Specifications

All inconsistencies or timing or sequences which appear to be in error in the Plans and Specifications shall promptly be called to the attention of the Architect or, Engineer, for interpretation or correction. Local conditions which may affect the structure shall be brought to the Architect's attention at once. In no case, shall the instruction of the Architect be construed to cause work to be done which is not in conformity with the approved Plans, Specifications, change orders, construction change documents, and as required by law. (See Title 24, Section 4-343)

3.1.3 All Work Under the Direction of Inspector

Pursuant to Title 24 requirements, the Contractor shall not carry on Work except with the knowledge of the Inspector. (See Title 24 generally)

3.1.4 Contractor to Establish Timing and Protocol with Inspector

Contractor shall establish a protocol for requesting inspection with Inspector so as to not delay the Work and provide adequate time for the Inspector to perform inspection. If such a protocol is not established ahead of time, Inspector may utilize the time criteria set by Title 24 of 48 hours in advance of submitting form DSA 156 for each new area. DSA requirements under PR 13-01 specifically gives the

GENERAL CONDITIONS

Special Inspector fourteen (14) days to post to the DSA website. Contractor is responsible for delays and for failure to plan.

For some Projects, there may be a need to incrementally install certain assemblies. It is up to Contractor to identify areas and assemblies that may be constructed incrementally. Contractor must identify and establish incremental areas of construction and establish protocols with Inspector for DSA 152 approvals so they may be presented to DSA. (See PR-13 item 1.17 for further discussion)

3.1.5 Verified Reports

The Contractor shall make and submit to the office from time to time, verified reports as required in Title 24 Section 4-366. As part of the Close-Out of the Project (see Article 9.9), Contractor shall be required to execute a Form 6-C as required under Title 24 Sections 4-343.

Contractor shall fully comply with any and all reporting requirements of Education Code sections 17315, et seq., in the manner prescribed by Title 24, as applicable.

3.1.6 Contractor Responsibility

The Contractor shall be responsible to the District for acts and omissions of the Contractor's employees, Subcontractors, material and equipment suppliers, and their agents, employees, invitees, and other persons performing portions of the Work under direct or indirect contract with the Contractor or any of its Subcontractors.

3.1.7 Obligations not Changed by Architect's Actions

The Contractor shall not be relieved of obligations to perform the Work in accordance with the Contract Documents either by activities or duties of the Architect in the Architect's administration of the Contract or by tests, inspections, or approvals required or performed by persons other than the Contractor.

3.1.8 Acceptance/Approval of Work

The Contractor shall be responsible to determine when any completed portions of the Work already performed under this Contract or provided pursuant to Article 6 are suitable to receive subsequent Work thereon.

3.2 SUPERVISION

3.2.1 Full Time Supervision

Unless personally present on the Project site where the Work is being performed, the Contractor shall keep on the Work at all times during its progress a competent, English speaking construction Superintendent satisfactory to the District. The Superintendent shall be present on a full-time basis, shall be dedicated exclusively to the Project and shall not share superintendency duties with another project or job. The Superintendent shall not be replaced except with written consent of the District. The Superintendent shall represent the Contractor in its absence and shall be fully authorized to receive and fulfill any instruction from the Architect, the Inspector, the District or any other District Representative (including CM in the cases where the District has a CM representative). All Requests for Information shall be originated by the Superintendent and responses thereto shall be given to the Superintendent. No Work

GENERAL CONDITIONS

shall begin on any day by any Subcontractor or other person on the Project site until the Superintendent has arrived, or shall any Work continue during the day after the Superintendent has departed from the Project site. The Superintendent shall have authority to bind Contractor through the Superintendent's acts. The Superintendent shall represent the Contractor, and communications given to the Superintendent shall be binding on the Contractor. Before commencing the Work, Contractor shall give written notice to District (and CM representative) and Architect of the name and a Statement of Qualifications of such superintendent. Superintendent shall not be changed except with written consent of District, unless a superintendent proves to be unsatisfactory to Contractor and ceases to be in its employ, in which case, Contractor shall notify District and Architect in writing. Contractor shall provide a replacement superintendent approved by the District prior to performing additional work.

3.2.2 Staff

Notwithstanding other requirements of the Contract Documents, the Contractor and each Subcontractor shall: (1) furnish a competent and adequate staff as necessary for the proper administration, coordination, supervision, and superintendence of its portion of the Work; (2) organize the procurement of all materials and equipment so that the materials and equipment will be available at the time they are needed for the Work; and (3) keep an adequate force of skilled and fit workers on the job to complete the Work in accordance with all requirements of the Contract Documents.

3.2.3 Right to Remove

District shall have the right, but not the obligation, to require the removal from the Project of any superintendent, staff member, agent, or employee of any Contractor, Subcontractor, material or equipment supplier.

3.3 LABOR AND MATERIALS

3.3.1 Contractor to Provide

Unless otherwise provided in the Contract Documents, the Contractor shall provide and pay for labor, material, equipment, tools, construction equipment and machinery, water, heat, air conditioning, utilities, transportation, and other facilities, services and permits necessary for proper execution and completion of the Work whether temporary or permanent and whether or not incorporated or to be incorporated in the Work.

3.3.2 Quality

Unless otherwise specified, all materials and equipment to be permanently installed in the Project shall be new and shall be of the highest quality or as specifically stated in the Contract Documents. The Contractor shall, if requested, furnish satisfactory evidence as to kind and quality of all materials and equipment within ten (10) days of a written request by the District, including furnishing the District with bona fide copies of invoices for materials or services provided on the Project. All labor shall be performed by workers skilled in their respective trades, and shall be of the same or higher quality as with the standards of other school construction.

3.3.3 Replacement

GENERAL CONDITIONS

Any work, materials, or equipment, which do not conform to these requirements or the standards set forth in the Contract Documents, may be disapproved by the District, in which case, they shall be removed and replaced by the Contractor at no additional cost or extension of time to the District.

3.3.4 Discipline

The Contractor shall enforce strict discipline and good order among the Contractor's and Subcontractor's employees, and other persons carrying out the Contract. The Contractor shall not permit employment of unfit persons or persons not skilled in tasks assigned to them. As used in this subsection, "unfit" includes any person who the District concludes is improperly skilled for the task assigned to that person, who fails to comply with the requirements of this article, or who creates safety hazards which jeopardize other persons and/or property.

3.3.5 Fingerprinting (Applicable at the time Project is Occupied and on all Projects where Workers will come in Contact with Pupils, such as Modernization Projects)

If applicable, Contractor shall comply with the applicable provisions of Education Code section 45125.1 in a method as determined by the District. Pursuant to Education Code section 45125.1, Contractor shall either conduct criminal background checks of all employees of Contractor assigned to the Project site, and shall certify that no employees who have been convicted of serious or violent felonies, as specified in Education Code section 45125.1, will have contact with pupils, by utilizing the Certification Regarding Background Checks and the corresponding Attachment "A" as found in the Contract Documents or shall be separated by a physical barrier from students.

If it is determined that Contractor must provide certification of employees, as part of such certification, Contractor must provide the District with a list of all employees providing services pursuant to this Agreement, and designate which sites such employees will be assigned. In performing the services set forth in this Agreement, Contractor shall not utilize any employees who are not included on the above-referenced list.

At District's sole discretion, District may make a finding, as authorized under Education Code section 45125.1, that Contractor's employees will have only "limited contact" with pupils. Contractor's failure to comply with this law shall be considered a material breach of this Agreement upon where this Agreement may be terminated, at District's sole discretion, without any further compensation to Contractor.

In the case of new construction Projects where there are no students, if the Project Schedule provides for Beneficial Occupancy or portions of the Project or if the Project should be delayed, then Contractor, at no additional costs, shall meet the requirements of either fingerprinting or providing a physical barrier as required by the District.

3.3.6 Noise, Drugs, Tobacco, and Alcohol

Contractor shall take all steps necessary to insure that employees of Contractor or any of its Subcontractors' employees do not use, consume, or work under the influence of any alcohol, tobacco or illegal drugs while on the Project. Contractor shall further prevent any of its employees or its Subcontractor employees from playing any recorded music devices or radios or wearing any radio headphone devices for entertainment while working on the Project. Likewise, Contractor shall prevent its employees or Subcontractor's employees from bringing any animal onto the Project. Contractors shall not violate any written school policies.

GENERAL CONDITIONS

3.3.7 Delivery of Material

Contractor shall place orders for materials or equipment so that the Work may be completed in accordance with the Construction schedule for the Work as set forth in Article 8 of this Agreement. Contractor shall, upon demand from the Architect, furnish to the Architect documentary evidence including, but not limited to purchase orders, invoices, bills of materials, work orders and bills of lading, showing that orders have been placed. Contractor shall have a system to receive materials and to ensure that the proper materials are being delivered, including in the case of critical materials to the Project, checking the delivery against Shop Drawings and ensuring that the materials meet the requirements of not only the Plans and Specifications, but also the approved Shop Drawings and Submittals and in conformance with Contractor's plan for delivery of materials (including but not limited to Contractor's representations in the Schedules for the Project and Contractor's equipment and materials schedule under Article 3.7.2.2). Contractor shall be responsible for all costs of accepting non-conforming materials delivered to the Project given Contractor's responsibilities and system for acceptance of deliveries. Contractor shall notify Inspector and District Representative (including CM) as early as possible, in writing, of the delivery of materials for the Project. The deliveries shall include documentation identifying the shipment sufficiently so that the Inspector, Architect or District Representative (including CM) may review the materials that are received. Under no circumstances shall materials be delivered to the Project site that are meant for another Project.

3.3.8 Liens and Other Security Interests of Subcontractors and Material Suppliers

No material, supplies, or equipment for the Work shall be purchased subject to any chattel mortgage or under a conditional sale or other agreement by which an interest therein or in any part thereof is retained by seller or supplier. Contractor warrants good title to all material, supplies, and equipment installed or incorporated in Work and agrees upon completion of all Work to deliver premises, together with all improvements and appurtenances constructed or placed thereon by it, to District free from any claims, security interests, liens, or charges. Contractor further agrees that neither it nor any person, firm, or corporation furnishing any materials or labor for any Work covered by this Contract shall have any right to place a lien upon the premises or any improvement or appurtenance thereof, except that Contractor may install metering devices or other equipment of a utility company or political subdivision, title to which is commonly retained by the utility company or political subdivision. In event of installation of any such metering device or equipment, Contractor shall advise District as to its owner within five (5) days of such installation in writing, prior to making the installation.

Contractor agrees to indemnify, defend and hold the District harmless from any liens, stop notices, or assertion of security interests, including judgments and levies. If after written notice Contractor fails to address the lien, stop notice, or other security interest, the District may proceed to address the lien, stop notice or claim and seek reimbursement from Contractor.

3.3.9 Title to Materials

The title to new materials or equipment for the Work of this Contract shall remain with Contractor until incorporated in the Work of this Contract until final acceptance of the Project; no part of said materials shall be removed from its place of storage, and Contractor shall keep an accurate inventory of all said materials and equipment in a manner satisfactory to the District or its authorized representative. Responsibility for materials remains with Contractor and Contractor shall replace materials in case of loss. District similarly may pay for materials stored off site, but Contractor shall remain responsible for the materials that are stored off site.

GENERAL CONDITIONS

3.3.10 Assemblies

For all material and equipment specified or indicated in the Drawings, the Contractor shall provide all labor, materials, equipment, and services necessary, (including engineering as specifically required with Shop Drawings or Deferred Approvals) for complete assemblies and complete working systems. Incidental items not indicated on the Drawings, nor mentioned in the Specifications, that can legitimately and reasonably be inferred to belong to the Work described, or be necessary in good practice to provide a complete assembly or system, shall be furnished as though itemized in the Contract Documents in every detail. In all instances, material and equipment shall be installed in strict accordance with each manufacturer's most recent published recommendations and Specifications.

3.3.11 Noise Control

The Contractor shall be responsible for the installation of noise reducing devices on construction equipment. Contractor shall comply with the requirements of the city and county having jurisdiction with regard to noise ordinances governing construction sites and activities. Construction equipment noise is subject to the control of the Environmental Protection Agency's Noise Control Program (Part 204 of Title 40, Code of Federal Regulations). If school is in session at any point during the progress of the Project, and, in the District's reasonable discretion, the noise from such Work disrupts or disturbs the students or faculty or the normal operation of the school, at the District's request, the Contractor shall schedule the performance of all such Work around normal school hours or make other arrangements so that the Work does not cause such disruption or disturbance. There are specific periods of testing at operational schools and it is critical that Contractor control noise during periods of testing. In no event shall Contractor have a right to receive additional compensation or an extension to the Contract time as a result of any such rescheduling or the making of such arrangements. These controls shall be implemented during site preparation and construction. All noise related issues, including school operations, and noise during testing should be detailed in the Schedule provided pursuant to Article 8

3.4 WARRANTY

The Contractor warrants to the District and Architect that material and equipment furnished under the Contract will be of the highest quality and new unless otherwise required or permitted by the Contract Documents, that the Work will be free from defects not inherent in the quality required or permitted, and that the Work will conform with the requirements of the Contract Documents. Work not conforming to these requirements, including substitutions not properly approved and authorized, may be considered defective. Contractor's warranty to District includes, but is not limited to, the following representations:

3.4.1 In addition to any other warranties provided elsewhere, Contractor shall, and hereby does, warrant all Work after the date of Notice of Completion of Work by District and shall repair or replace any or all such Work, together with any other Work, which may be displaced in so doing that may prove defective in workmanship or materials within a one (1) year period from date of Final Completion which shall be no later than the final date of Punch List as noted at Article 9.11) without expense whatsoever to District, ordinary wear and tear, unusual abuse or neglect excepted. District will give notice of observed defects with reasonable promptness. Contractor shall notify District upon completion of repairs.

3.4.2 In the event of failure of Contractor to comply with above mentioned conditions within one week after being notified in writing, District is hereby authorized to proceed to have defects repaired and made good at expense of Contractor who hereby agrees to pay costs and charges therefore immediately on demand.

GENERAL CONDITIONS

3.4.3 If, in the opinion of the District, defective Work creates a dangerous condition or requires immediate correction or attention to prevent further loss to the District, the District will attempt to give the notice required by this Article. If the Contractor cannot be contacted or does not comply with the District's requirements for correction within a reasonable time as determined by the District, the District may, notwithstanding the provisions of this article, proceed to make such correction or attention which shall be charged against Contractor. Such action by the District will not relieve the Contractor of the guarantee provided in this Article or elsewhere in this Contract.

3.4.4 This Article does not in any way limit the guarantee on any items for which a longer warranty is specified or on any items for which a manufacturer gives a guarantee for a longer period. Contractor shall furnish District all appropriate guarantee or warranty certificates upon completion of the project.

3.5 TAXES

Contractor will pay all applicable Federal, State, and local taxes on all materials, labor, or services furnished by it, and all taxes arising out of its operations under the Contract Documents. District is exempt from Federal Excise Tax, and a Certificate of Exemption shall be provided upon request.

3.6 PERMITS, FEES AND NOTICES

3.6.1 Payment

The Contractor shall secure and pay for all permits and governmental fees, licenses, and inspections necessary for proper execution and completion of the Work which are necessary after execution of the Contract and are legally required by any authority having jurisdiction over the Project, except those required by the Division of the State Architect (DSA). District shall be responsible for all testing and inspection as required by the DSA on-site or within the distance limitations set forth in Article 13.5.2, unless a different mileage range is specified in the Supplemental Conditions.

3.6.1.1 *DSA Fees.* DSA policy is to charge CCD review fees for processing and approval of changes in the Plans and Specifications through the Construction Change Document process. Contractor is specifically directed to the current DSA IR A-30 which provides fee structure and charges that will be incurred for proceeding with respect to the CCD process, a process that must be followed for each change in the Plans and Specifications.

3.6.2 Compliance

The Contractor shall comply with and give notices required by any law, ordinance, rule, regulation, and lawful order of public authorities bearing on performance of the Work. Specifically, the Division of State Architect provides State oversight of the Project and enforcement of Title 24 rules and regulations. Contractor is directed to the DSA website. There will be local governmental oversight from City, County or both. Finally, Regional Water Quality Control Board, State Fire Marshall, local fire marshal, Department of Industrial Relations, Department of Labor Standards Enforcement, and Air Quality Management District (Local and State) are some of the agencies that provide oversight and may require specific permits, fees, or provide oversight over the Project. Contractor represents understanding and specialized knowledge of the rules governing school districts and Contractor shall maintain compliance over the applicable rules and will file all documents required in order to ensure compliance with State, local, and other rules that apply to the Project.

GENERAL CONDITIONS

3.6.3 Responsibility

The Contractor shall perform all Work in conformance with every law, statute, ordinance, building code, rule or regulation. The Contractor shall assume full responsibility for such Work and shall bear the attributable cost of correction or project delay.

Pursuant to Title 24 Section 4-343(b):

“Contractor shall carefully study the approved Plans and Specifications and shall plan a schedule of operations well ahead of time.... All inconsistencies or items which appear to be in error in the Plans and Specifications shall be promptly called to the attention of the architect or registered engineer, through the inspector, for interpretation or correction.”

To help Contractor plan its operations, Contractor is directed to study the current version of the DSA 152 Inspection Card Manual identifying the exact steps the Inspector is to follow in the review and sign off process for the DSA 152. The DSA 152 Inspection Card Manual provides specific detail as to the order of operations, review items and compliance items beyond the Specifications and Plans which are reviewed for DSA compliance. The most current version of this manual is located on DSA’s website.

Contractor is also specifically directed to the time periods for posting of Special Inspection Reports and Inspector Notifications under DSA PR 13-01 since the timing of Inspection is not a Governmental Entity related delay.

3.7 **SUBMITTALS REQUIRED AT THE COMMENCEMENT OF THE PROJECT**

3.7.1 Requirements Within Ten (10) Calendar Days

Within ten (10) calendar days after Notice to Proceed, Contract shall submit the following:

- 3.7.1.1 Detailed Schedule of Values (See Article 9.2)
- 3.7.1.2 Submittal Listing and Schedule for Submittals
- 3.7.1.3 Critical Path Baseline Schedule (See Article 8)

3.7.2 Requirements Within Thirty-Five (35) Calendar Days

Within thirty-five (35) calendar days after Notice to Proceed, Contractor shall submit the following:

3.7.2.1 *All Submittals for the Project* except those specifically agreed upon by District and Architect, in writing, and shall be specifically incorporated into the Submittal section of the Schedule so as to not delay the Work. The agreement to allow a later Submittal does not mean that Article 3.3.7 is waived. Contractor shall order materials and ensure prices are honored and secured for the Project.

- a. Structural Steel may be included as a later Submittal than 35 days if Structural Steel is a significant portion of the Work, at least one or some of the Project is a structural steel structural system, or as specifically agreed upon by the Architect or District.

GENERAL CONDITIONS

- b. It is specifically agreed that submissions of structural steel Submittals shall not be piecemeal (unless some portion is requested separately by the District or Architect), shall provide complete designs, shall be stamped by the structural steel Subcontractor, Contractor, and structural steel Subcontractor's structural engineer at time of submission and as further addressed in Article 3.9.
- c. In no case shall the submission of structural steel Drawings delay the critical path for the schedule. If a Milestone is provided for submission of complete structural steel Shop Drawings then the date shall be no later than as set forth in the Milestone

3.7.2.2 *Exceptions to Submittal Within Thirty-Five (35) Days by Written Agreement.* A written request detailing the specific reasons for a submission later than 35 days due to complexity of design or non-critical path status of the Submittal shall be submitted at the time the Baseline Schedule is submitted. The Baseline Schedule shall not include a delayed Submittal until written agreement is provided. In addition to the request for providing a Submittal after the thirty-five (35) day period, a copy of the Contract with the Subcontractor who shall be performing the Submittal, a written statement from the Subcontractor verifying that work has commenced on the Submittal and providing Subcontractor's own schedule of Milestones and completion dates, and a corresponding Submittal designation in the Schedule as required under Article 8. Approval of a delayed Submittal shall not result in any increase in the Contract Price or result in an extension of time for the completion of the Project.

3.7.2.3 *Piecemeal Submissions of Submittals.* Piecemeal Submittals mean providing portions of Shop Drawings or Submittals as they are being completed. The submission of piecemeal Submittals results in the appearance of a submission when there is inadequate information for the Architect or Engineer to adequately review a submission. Piecemeal differs from submission of complete buildings or phases of buildings or complete assemblies. The Architect may agree to allow submission of single buildings or areas as long as the Submittals are complete. .

3.8 DOCUMENTS, SAMPLES, AND COMPUTER AT THE SITE

The Contractor shall maintain at the Site for the District one current copy of the California Building Code, Titles 19 and 24 of the California Code of Regulations, any other document required by DSA, and one record copy of the Drawings, Specifications, Addenda, Change Orders, and other Modifications, in good order and marked currently to record changes and selections made during construction. In addition, the Contractor shall maintain at the Site approved Shop Drawings, Product Data, Samples, and similar required Submittals. These documents shall be available to the Architect and shall be delivered to the Architect for delivery to the District upon completion of the Work.

Contractor shall have an operational computer with internet access so Contractor can review and post documents as required for the Project, including but not limited to the filing and posting of DSA required documents for the Project.

Contractor shall be prepared to review documents posted to the DSA Project website.

3.9 SUBMITTALS INCLUDING SHOP DRAWINGS, PRODUCT DATA, AND SAMPLES

3.9.1 Definitions

GENERAL CONDITIONS

3.9.1.1 *Deferred Approvals.* Approval of certain aspects of the construction may be deferred until the construction Contract has been awarded. To facilitate the design process, DSA grants Deferred Approval to the design and detailing of certain elements of the Project at the request of the Architect or Engineer of Record. Design elements that may be deferred may include, but are not limited to access floors, bleachers, elevator guide rails and related elevator systems, exterior wall systems - precast concrete, glass fiber reinforced concrete, etc., skylights, window wall systems, storefronts, stage rigging, and other systems as noted in the Contract Documents. (Also see Article 1.2.2.2 and 3.9.3)

3.9.1.2 *Shop Drawings.* The term “Shop Drawings” as used herein means Drawings, diagrams, equipment or product schedules, and other data, which are prepared by Contractor, Subcontractors, manufacturers, suppliers, or distributors illustrating some portion of the Work, and includes: illustrations; fabrication, erection, layout and setting Drawings; manufacturer’s standard Drawings; schedules; descriptive literature, instructions, catalogs, and brochures; performance and test data including charts; wiring and control diagrams; and all other Drawings and descriptive data pertaining to materials, equipment, piping, duct and conduit systems, and methods of construction as may be required to show that the materials, equipment, or systems and their position conform to the requirements of the Contract Documents.

3.9.1.3 *Manufactured* applies to standard units usually mass-produced, and “Fabricated” means items specifically assembled or made out of selected materials to meet individual design requirements. Shop Drawings shall: establish the actual detail of all manufactured or Fabricated items, indicate proper relation to adjoining work, amplify design details of mechanical and electrical systems and equipment in proper relation to physical spaces in the structure, and incorporate minor changes of design or construction to suit actual conditions.

3.9.1.4 *Submittals* is a term used interchangeably and sometimes refers to Shop Drawings, Product Data, and samples since all Subcontractor submissions are tracked in a Submittal Log and may include any of the noted items. However, generally, a Submittal is a manufacturer’s product information and Product Data including description, characteristics, size, physical characteristics, and requirements to prepare the jobsite for receiving of the particular manufactured item.

3.9.1.5 *Samples.* The term “samples” as used herein are physical examples furnished by Contractor to illustrate materials, equipment, or quality and includes natural materials, Fabricated items, equipment, devices, appliances, or parts thereof as called for in the Specifications, and any other samples as may be required by the Architect to determine whether the kind, quality, construction, finish, color, and other characteristics of the materials, etc., proposed by the Contractor conform to the required characteristics of the various parts of the Work. All Work shall be in accordance with the approved samples.

3.9.2 Shop Drawings.

3.9.2.1 *When Shop Drawings Are Required.* Shop Drawings are required for prefabricated components and for installation and coordination of these prefabricated components into the Project. In addition, Shop Drawings, are prepared to address the actual size and installation of components from various Subcontractors and provides an opportunity for the Contractor to coordinate and address conflicts between the subcontracting trades. In some cases, each Subcontractor or trade will provide Shop Drawings in a BIM format or other format as agreed by District.

3.9.2.2 *Purpose for Shop Drawings.* Shop Drawings are the Contractor’s manufacturer, Subcontractor, supplier, vendor or the Contractor’s detailed drawings showing particularized

GENERAL CONDITIONS

method for assembly, specifics to a manufacturer, manufacturer component installation requirements, specifics as to a manufactured item, alterations to a manufactured, a custom created item, or drawn version of more detailed information expanding on the Architect's design shown in the Contract Documents. The Shop Drawings address the appearance, performance, size, weight, characteristics and prescriptive descriptions associated with the Contractor or Contractor's Subcontractor's plan for installation or assembly based on the design in the Specifications and Contract Documents. The Shop Drawing often is more detailed than the information shown in the Contract Documents to give the Architect and Engineer the opportunity to review the fabricator's version of the product (along with particulars specific to that particular product), prior to fabrication. References to the Contract Documents, Construction Documents, Drawings, Plans, and Specifications assist the Architect and Engineer in their review of the Shop Drawings. Attachment of manufacturer's material Specifications, "catalog cut sheets," and other manufacturer's information may be provided to accompany Shop Drawings. Because Shop Drawings facilitate the Architect's and Engineer's approval of the system, they should be as clear and complete as possible so they may be reviewed by Architect or Engineer for the Project.

3.9.2.3 *Shop Drawing Requirements.* The Contractor shall obtain and submit with Shop Drawings all seismic and other calculations and all Product Data from equipment manufacturers. "Product Data" as used herein are illustrations, standard schedules, performance charts, instructions, brochures, diagrams, and other information furnished by the Contractor to illustrate a material, product, or system for some portion of the Work.

3.9.2.4 *Not a Reproduction of Architectural or Engineering Drawings.* The Shop Drawings are not a reproduction of the architectural or engineering Drawings. Instead, they must show more detail than the Construction Documents and details the fabrication and/or installation of the items to the manufacturer's production crew or Contractor's installation crews.

3.9.2.5 *Shop Drawings Engineering Requirements:* Some Shop Drawings require an engineer stamp to be affixed on the Drawings and calculations. In such cases, a current and valid engineering stamp shall be affixed by a California registered engineer. No out of State engineers shall stamp Shop Drawings. (See DSA IR A-18). In most cases, an engineer means California registered mechanical, structural, electrical or plumbing engineer. California Registered Civil Engineers will not be accepted for structural details unless specifically approved by DSA.

3.9.2.6 *DSA Approvals Required Prior to Work.* No work on a Shop Drawing that requires DSA approval may proceed until DSA approval is received. Contractor has provided DSA approval time and allowed adequate time for corrections in Contractor's Schedule as required pursuant to Article 8.

3.9.2.7 *Shop Drawing Identification.* All Shop Drawings must be properly identified with the name of the Project and dated, and accompanied by a letter of transmittal referring to the name of the Project and to the Specification section number for identification of each item clearly stating in narrative form, as well as "clouding" all qualifications, departures, or deviations from the Contract Documents. Shop Drawings, for each section of the Work shall be numbered consecutively and the numbering system shall be retained throughout all revisions. All Subcontractor submissions shall be made through the Contractor. Each drawing shall have a clear space for the stamps of Architect and Contractor.

3.9.3 Deferred Approvals

Deferred approvals shall be submitted and processed to ensure all DSA and other governmental approvals are secured so as to not delay the Project. There may be additional requirements

GENERAL CONDITIONS

for Deferred Approvals at Division 1 of the Specifications. All Deferred Approvals shall be prepared by Contractor or Contractor's agent early enough so as to not delay the Project. Contractor is aware that Title 24 California Code of Regulations Section 4-317 have specific requirements for Deferred Approval as to governing agencies and as to the Architect and Engineer for the Project. As a result, any delay associated with the time for approval by applicable agencies or by the Architect or Architect's consultants shall be Contractor's. Contractor is required to comply with inclusion of Deferred Approvals in the Schedule as required under Article 3.9.6 *DSA Approvals Required Prior to Work*. No work on a Deferred Approval item may proceed on the components until DSA approval is received. Contractor has provided DSA approval time and allowed adequate time for any DSA revisions in Contractor's Schedule as required pursuant to Article 8.

3.9.4 Submittals and Samples

3.9.4.1 *Information Required With Submittals*: Manufacturer, trade name, model or type number and quantities: Information provided must be of sufficient detail to allow Architect and Engineer to compare the submitted item with the specified products and acceptable products listed, in the Specifications and addenda.

3.9.4.2 *Description of Use and Performance Characteristics*: Information should be furnished describing the normal use and expected performance of the product. The Architect and Contractor review this information to confirm that the product is appropriate for the intended use.

3.9.4.3 *Size and Physical Characteristics*: The size and physical characteristics, such as adjustment capabilities, which is reviewed by both the Contractor and Architect. The Contractor has the most available information for comparing adjoining materials and equipment. The Contractor also needs to know the size and weight of the equipment for lifting and handling considerations.

3.9.4.4 *Finish Characteristics*: The Architect reviews the available finishes and selects the appropriate finish, if the finish was not previously specified in the documents. The Contractor should confirm that finish requirements in the Specifications are being met by the product.

3.9.4.5 *Contractor Responsible for Jobsite Dimensions*: Some material is custom-fabricated to job conditions, requiring dimensions from the jobsite. These jobsite dimensions are provided by the Contractor as part of the Contractor's responsibilities for the Project and shall be provided prior to release of the product for manufacture. Contractor shall not rely on Architect or Engineers to provide jobsite dimensions.

3.9.4.6 *Full Range of Samples Required (When Specific Items Not Specified)*. Except in cases where the exact color and type of item is specified since the District is utilizing items Standardized or pre-selected by District, the full range of color, graining, texture, or other characteristics are anticipated for review in finished products, a sufficient number of samples of the specified materials shall be furnished by the Contractor to indicate the full range of characteristics which will be present in the finished products. Products delivered or erected without Submittal and approval without providing a full range of samples shall be subject to rejection. Except for range samples, and unless otherwise called for in the various sections of the Specifications or Specification Section 1, samples shall be submitted in duplicate.

3.9.4.7 *Labeling of Samples*. All samples shall be marked, tagged, or otherwise properly identified with the name of the submitting party, the name of the Project, the purpose for which the samples are submitted and the date.

GENERAL CONDITIONS

3.9.4.8 *Transmittal letter.* All samples shall be accompanied by a letter of transmittal containing similar information, together with the Specification section number.

3.9.4.9 *Labels and Instructions.* All samples of materials shall be supplied with the manufacturer's descriptive labels and application instructions. Each tag or sticker shall have clear space for the review stamps of Contractor and Architect.

3.9.4.10 *Architect's Review.* The Architect will review and, if appropriate, approve submissions and will return them to the Contractor with the Architect's stamp and signature applied thereto, indicating the timing for review and appropriate action in compliance with the Architect's (or District's) standard procedures. In the cases where a CM is hired by the District, CM may be the party that receives and performance logging and initial processing of the Samples. CM may, in some cases, reject samples that are not in conformance with Contract requirements.

3.9.5 Submittal Submission Procedure

3.9.5.1 *Transmittal Letter and Other Requirements.* All Submittals must be properly identified with the name of the Project and dated, and each lot submitted must be accompanied by a letter of transmittal referring to the name of the Project and to the Specification section number for identification of each item clearly stating in narrative form, as well as "clouding" on the submissions, all qualifications, departures, or deviations from the Contract Documents. Shop Drawings, for each section of the Work shall be numbered consecutively and the numbering system shall be retained throughout all revisions. All Subcontractor submissions shall be made through the Contractor. Each drawing shall have a clear space for the stamps of Architect and Contractor. Refer to Division 1. In the case where a CM is hired on the Project, the CM may be designated to receive the Submittals for the Project, log the Submittals, and in some cases reject Submittals that do not conform to Contract requirements. Submittal Procedures for further information.

3.9.5.2 *Copies Required.* Each Submittal shall include one (1) legible, reproducible (if electronic is available, electronic copies shall also be provided) and five (5) legible prints of each drawing or schedule, table, cut sheet, etc., including fabrication, erection, layout and setting drawings, and such other drawings as required under the various sections of the Specifications, until final acceptance thereof is obtained. Subcontractor shall submit copies, in an amount as requested by the Contractor, of: (1) manufacturers' descriptive data for materials, equipment, and fixtures, including catalog sheets showing dimensions, performance, characteristics, and capacities; (2) wiring diagrams and controls; (3) schedules; (4) all seismic calculations and other calculations; and (5) other pertinent information as required by the District or Architect. (See also Division 1)

3.9.5.3 *Corrections.* The Contractor shall make all corrections required by Architect, District or CM and shall resubmit, as required by Architect or CM, corrected copies of Shop Drawings or new samples until approved. Contractor shall direct specific attention in writing or on resubmitted Shop Drawings to revisions other than the corrections required by the Architect on previous submissions. Professional services required for more than one (1) re-review of required Submittals of Shop Drawings, Product Data, or samples are subject to charge to the Contractor pursuant to Article 4.5.

3.9.5.4 *Approval Prior to Commencement of Work.* No portion of the Work requiring a Shop Drawing or sample submission or other Submittal shall be commenced until the submission has been reviewed by Contractor and Architect (and CM, if applicable) and approved by Architect (and CM where applicable) unless specifically directed in writing by the Architect. All such portions of the Work shall be in accordance with approved Shop Drawings and samples.

GENERAL CONDITIONS

3.9.5.5 *District's Property.* All Submittals, Shop Drawings, computer disks, BIM modeling information, clash checks, schedules, annotated Specifications, samples and other Submittals shall become the District's property upon receipt by the District or Architect.

3.9.6 Schedule Requirements for Submittals

Contractor shall obtain and shall submit all required Submittals (i.e. Shop Drawings, Deferred Approvals, Samples, etc.), in accordance with Contractor's "Schedule for Submission of Shop Drawings and Samples" as required in the scheduling portion of the General Conditions at Articles 8 and the Specifications (as long as the Specifications do not conflict with General Conditions. In the case of conflict, the conflicting provision shall be controlled by the General Conditions and the remaining Specifications sections shall be interpreted as if the general conditions language is inserted) with such promptness as to cause no delay in its own Work or in that of any other contractor or subcontractor but in no event later than thirty five (35) days after the Notice to Proceed is issued except in the specific cases noted as an exception under Article 3.7.2.1. No extensions of time will be granted to Contractor or any Subcontractor because of its failure to have Shop Drawings and samples submitted in accordance with Division 1 and the Schedule. Each Subcontractor shall submit all Shop Drawings, samples, and manufacturer's descriptive data for the review of the District, the Contractor, and the Architect through the Contractor.

3.9.6.1 *Consideration of Schedule.* Contractor has considered lead times, DSA or other agency governmental review times, Architect or Engineer review times, manufacturing seasons, and specific long lead procurement concerns for all submittals for the Project.

3.9.7 General Submittal Requirements

3.9.7.1 *Contractor Submittal Representations and Coordination.* By submitting Shop Drawings, Product Data, samples, etc., the Contractor represents that it has determined and verified all materials, field measurements, catalog numbers, related field construction criteria, and other relevant data in connection with each such submission, and that it has checked, verified, and coordinated the information contained within such Submittals with the requirements of the Work and of the Contract Documents, including the construction schedule.

3.9.7.2 *Contractor Coordination.* Contractor shall stamp, sign, and date each Submittal indicating its representation that the Submittal meets all of the requirements of the Contract Documents and evidence Contractor's review through execution of the following stamp to be placed on each Shop Drawings:

“[Contractor] has reviewed and approved the field dimensions and the construction criteria, and has also made written notation regarding any information in the Shop Drawings and Submittals that does not conform to the Contract Documents. This Shop Drawing or Submittal has been coordinated with all other Shop Drawings and Submittals received to date by me as Contractor and this duty of coordination has not been delegated to Subcontractors, material suppliers, the Architect, or the Engineers on this Project.

Signature of Contractor and date

3.9.7.3 *No Deviation from Contract Documents.* The submission of the Shop Drawings, Product Data, samples, etc., shall not deviate from the *requirements* of the Contract Documents

GENERAL CONDITIONS

including detailing and design intent which is specifically outlined in Contract Documents except as specifically authorized by the Architect or through an accepted substitution pursuant to Article 3.10.4. All deviations from the Contract Documents shall be narratively described in a transmittal accompanying the Shop Drawings. However, Shop Drawings shall not be used as a means of requesting a substitution, the procedure for which is defined in Article 3.10.4, "Substitutions."

3.9.7.4 *Contractor Responsibility for Shop Drawings Conformance to Contract Documents.* Review by District and Architect shall not relieve the Contractor or any Subcontractor from its responsibility in preparing and submitting proper Shop Drawings in accordance with the Contract Documents.

3.9.7.5 *Incomplete Submittals.* Any submission, which in Architect's opinion is incomplete, contains errors, or has been checked superficially, will be returned not reviewed by the Architect for resubmission by the Contractor. Refer to Submittal Procedures of the Specifications for additional information. The Contractor shall be responsible for any related delays and shall not be the basis for any Claim.

3.9.7.6 *Shop Drawings and Submittals Shall Not Be Used as a Method to Make a Substitution.* Shop Drawings and Submittals shall not be used as a means of requesting a substitution or to make changes in the Contract Documents. If changes are made to the Contract Documents through the Shop Drawings, the Architect shall have the right to reject the Submittal. If the Architect does not note the deviation from the approved Plans and Specifications, the Contractor is still responsible for the change and the Architect or the District may require the Shop Drawings be revised to properly reflect the approved Contract Documents. The Architect or District may also require that the Contractor bear all costs under Article 4.5 and consequential damages associated with a CCD to revise Plans and Specifications to accommodate the deviation from approved Plans and Specifications.

3.9.7.7 Extent of Review. In reviewing Shop Drawings, the Architect will not verify dimensions and field conditions. The Architect will review and approve Shop Drawings, Product Data, samples, etc., for aesthetics and for conformance with the design concept of the Work and the information in the Contract Documents. The Architect's review shall neither be construed as a complete check which relieves the Contractor, Subcontractor, manufacturer, fabricator, or supplier from responsibility for any deficiency that may exist or from any departures or deviations from the requirements of the Contract Documents unless the Contractor has, in writing, called the Architect's attention to the deviations at the time of submission. The Architect's review shall not relieve the Contractor or Subcontractors from responsibility for errors of any sort in Shop Drawings or schedules, for proper fitting of the Work, coordination of the differing Subcontractor trades and Shop Drawings and Work which is not indicated on the Shop Drawings at the time of submission of Shop Drawings. Contractor and Subcontractors shall be solely responsible for any quantities which may be shown on the Submittals or Contract Documents.

3.10 SUBSTITUTIONS

3.10.1 Definition

A Substitution is a change in product, material, equipment, or method of construction from those required by the Construction Documents proposed by the Contractor. For this Project, a Substitution is subject to the filing of a Construction Substitution Request Form at the time of bid and meeting the requirements of this Article.

3.10.2 One Product Specified

GENERAL CONDITIONS

Unless the Specifications state that no substitution is permitted, whenever the Contract Documents indicate any specific article, device, equipment, product, material, fixture, patented process, form, method, or type of construction or any specific name, make, trade name, or catalog number, with or without the words “or equal,” such specification shall be deemed to be used for the purpose of facilitating description of the material, process, or article desired and shall be deemed to be followed by the words “or equal.” Subject to the requirements of properly submitting a Substitution Request for as Addressed in Article 3.10.4, the Contractor may, unless otherwise stated, offer any material, process, article, etc., which shall be materially equal or better in every respect to that so indicated or specified (“Specified Item”) and will completely accomplish the purpose of the Contract Documents.

3.10.3 Products Specified Which Are Commercially Unavailable

If the Contractor fails to make a request for substitutions for products, prior to the submission of its bid, and such products subsequently become commercially unavailable, the Contractor may request a substitution for such commercially unavailable item. The decision to grant this request is solely at the District’s discretion. The written approval of the District, consistent with the procedure for Change Orders, shall be required for the use of a proposed substitute material. The District may condition its approval of the substitution upon the delivery to District of an extended warranty or other assurances of adequate performance of the substitution as well as an equitable deduction in the Contract Price should the substituted item cost less than the Specified Item. All risks of delay due the approval of a requested substitution by the DSA, or any other governmental agency having jurisdiction, shall be on the requesting party. All additional costs, DSA review costs, all procurement and construction delays, and all costs for review by the Architect or its consultants shall be the responsibility of the Contractor and will be deducted from Contractor’s pay request.

3.10.4 Substitution Request Form

Requests for substitutions of products, materials, or processes in place of a Specified Item must be in writing on the District’s Substitution Request Form (“Request Form”) at the time of submitting bids to the District, except as provided for in Article 3.10.3.

The Request Form must be accompanied by evidence as to whether the proposed substitution:

- a. Is equal in quality/service/ability to the Specified Item;
- b. Will entail no changes in detail, construction, and scheduling of related work;
- c. Will be acceptable in consideration of the required design and artistic effect;
- d. Will provide no cost disadvantage to the District;
- e. Will require no excessive or more expensive maintenance, including adequacy and availability of replacement parts; and
- f. Will required no change of the construction schedule.

In completing the Request Form, the bidder must state, with respect to each requested substitution, whether the bidder will agree to provide the Specified Item in the event that the District denies the bidder’s request for such requested substitution. In the event that the bidder has agreed in the Request

GENERAL CONDITIONS

Form to provide the Specified Item and the District denies the bidder's requested substitution for a Specified Item, the bidder shall provide the Specified Item without any additional cost or charge to the District.

After bids are opened, the apparent lowest bidder shall provide, within five (5) days of opening such bids, any and all Drawing, Specifications, samples, performance data, calculations, and other information, as may be required to assist the Architect, CM and the District in determining whether the proposed substitution is acceptable. The burden of establishing these facts shall be upon the bidder.

After the District's receipt of such evidence by the bidder, the District will make its final decision as to whether the bidder's request for substitution for any Specified Items will be granted. The decision as to whether a proposed request for substitution is equal to a Specified Item shall be at the sole discretion of the District. Any request for substitution that is granted by the District shall be documented and processed through a Change Order. Contractor must submit a complete Submittal of the requested substitution and a Shop Drawing showing configuration, dimensions, and other critical information associated with the substitution that meets the requirements of Article 3.9. The District may condition its approval of any substitution upon delivery to the District of an extended warranty or other assurances of adequate performance of the substitution. Any and all risks of delay due to approval by the DSA or any other governmental agency having jurisdiction shall be on the bidder.

If the Architect and District accept a proposed substitution, the Contractor agrees to pay for all DSA review costs, engineering and design services, including, without limitation, compensation to the Architect and affected engineers for their required time to process such substitution through the Division of the State Architect, if required, and to make all changes and adjustments in materials or the work of all trades directly or indirectly affected by the substituted item or items at no cost to the District.

3.10.5 Substitution Requests After Bid

The District, in its sole discretion, may accept a request for substitution by the Contractor or may request Contractor substitute a specified item. Any substitutions requested after bids are opened shall be subject to the same conditions and requirements set forth in Article 3.10.4 above. If any substitutions, that in the District or Architect's determination, results in a credit to the District, the credit amount shall be agreed upon in writing, otherwise, the request for substitution shall be deemed denied.

3.11 INTEGRATION OF WORK

3.11.1 Scope

The Contractor shall be responsible for cutting, fitting, or patching to complete the Work and to make all parts fit together properly. Contractor shall be responsible for ensuring that all trades are coordinated and scheduled so as to ensure the timely and proper execution of the work. When modifying existing work or installing new Work adjacent to existing work, Contractor shall match, as closely as conditions of Site and materials will allow, the finishes, textures, and colors of the original work, refinishing existing work at no additional cost to District. All cost caused by defective or ill-timed work shall be borne by Contractor. Contractor shall be solely responsible for protecting existing work on adjacent properties and shall obtain all required permits for shoring and excavations near property lines.

3.11.2 Structural Members

New or existing structural members and elements, including reinforcing bars and seismic bracing, shall not be cut, bored, or drilled except by written authority of the Architect. Work done contrary

GENERAL CONDITIONS

to such authority is at the Contractor's risk and subject to replacement at its own expense without reimbursement under the Contract. Schedule delays resulting from Agency approvals for unauthorized work shall be the Contractor's responsibility.

3.11.3 Subsequent Removal

Permission to patch any areas or items of the Work shall not constitute a waiver of the District's or the Architect's right to require complete removal and replacement of the areas of items of the Work if, in the opinion of the Architect or the District, the patching does not satisfactorily restore quality and appearance of the Work or does not otherwise conform to the Contract Documents.

3.12 CLEANING UP

3.12.1 Contractor's Responsibility to Clean Up

Contractor at all times shall keep premises free from debris such as waste, dust, excess water, storm water runoffs, rubbish, and excess materials and equipment. Contractor shall not leave debris under, in, or about the premises, but shall promptly remove same from the premises and dispose of it in a lawful manner. Disposal receipts or dump tickets shall be furnished to the Architect within five (5) days of request.

Contractor shall remove rubbish and debris resulting from the Work on a daily basis. Contractor shall maintain the structures and Site in a clean and orderly condition at all times until acceptance of the Project by the District. Contractor shall keep its access driveways and adjacent streets, sidewalks, gutters and drains free of rubbish, debris and excess water by cleaning and removal each day. All concrete, sidewalks, and paths of travel shall be broom cleaned daily.

3.12.2 General Final Clean-Up

Upon completion of Work, Contractor shall employ experience workers or professional cleaners for final cleaning. Contractor shall clean each surface to the condition expected in a normal, commercial, building cleaning and maintenance program including, but not limited to, the performed of the following:

- a. Clean interior and exterior of buildings, including fixtures, equipment, walls, floors, ceilings, roofs, window sills and ledges, horizontal projections, and any areas where debris has collected, so surfaces are free from foreign material or discoloration;
- b. Clean the Project site. The grounds should be cleared of any Contractor equipment, raked clean of debris and trash removed. Sweep paved areas broom clean;
- c. Repair or replace any damaged materials. Replace any chipped or broken glass;
- d. Remove any and all stains;
- e. Remove labels that aren't permanent labels;

GENERAL CONDITIONS

- f. Clean and polish all glass, plumbing fixtures, equipment, finish hardware and similar finish surfaces. Remove any glazing compounds;
- g. Remove temporary utilities, fencing, barricades, planking, sanitary facilities and similar temporary facilities from Site;
- h. Remove temporary film that remains on any hardware, doors or other surfaces; and
- i. Seal the bottom and tops of all doors.

3.12.3 Special Clean-Up.

In addition to the general cleaning, the following special cleaning shall be done at the completion of the Work in accordance with the Specifications including, but not limited to:

- a. Remove putty stains from glazing, then wash and polish glazing;
- b. Remove marks, stains, fingerprints and other soil or dirt from painted, stained or decorated work;
- c. Remove temporary protection and clean and polish floors and waxed surfaces;
- d. Clean and polish hardware and plumbing trim; remove stains, dust, dirt, plaster and paint;
- e. Wipe surfaces of mechanical and electrical equipment;
- f. Remove spots, soil, plaster and paint from tile work, and wash tile;
- g. Clean all fixtures and equipment, remove excess lubrication, clean light fixtures and lamps, polish metal surfaces;
- h. Vacuum-clean carpeted surfaces; and
- i. Remove debris from roofs, down spout and drainage system.

3.12.4 Failure to Cleanup

If the Contractor fails to clean up as provided in the Contract Documents, the District may do so, and the cost thereof shall be the responsibility of the Contractor pursuant to Article 2.2 and seek a Deductive Change Order.

3.13 ACCESS TO WORK

The Contractor shall provide the District, the Architect, Engineers and the Inspector of Record, access to the Work in preparation and progress wherever located. Contractor shall provide safe and proper facilities for such access so that District's representatives may perform their functions.

CONTRACTOR IS AWARE THAT THIS CONTRACT MAY BE SPLIT INTO SEVERAL PHASES AS ADDRESSED IN ARTICLE 6.

GENERAL CONDITIONS

3.13.1 Special Inspection, Inspections or Tests Out of State, Out of Country or Remote from Project

If Contractor has a Subcontractor or supplier that requires in plant or special inspections or inspections or tests that are out of the country, out of the state, or a distance of more than 200 miles from the Project site, the Special Inspector or Inspector shall be provided access so the special inspection or inspection may occur in the remote location. In some cases, the DSA Inspector may also require access in addition to Special Inspectors and individuals performing tests. Inspections/tests shall occur during normal work hours. (See also Article 4.3.6)

3.14 ROYALTIES AND PATENTS

3.14.1 Payment and Indemnity for Infringement

Contractor shall hold and save the District and its officers, agents, and employees, the Construction Manager, the Architect, and the Architect's consultants harmless from liability of any nature or kind, including cost and expense, for or on account of any patented or unpatented invention, process, article, or appliance manufactured or used in the performance of the Contract, including its use by the District, unless otherwise specifically provided in the Contract Documents, and unless such liability arises from the sole negligence, or active negligence, or willful misconduct of the District, the Architect, or the Architect's consultants.

3.14.2 Review

The review by the Architect of any method of construction, invention, appliance, process, article, device, or material of any kind shall be for its adequacy for the Work and shall not be an approval for the use by the Contractor in violation of any patent or other rights of any person or entity.

3.15 INDEMNIFICATION

3.15.1 Contractor

See Agreement Form. Contractor shall ensure that its contract with each of its Subcontractors contains provisions requiring the Subcontractors to defend, indemnify and hold harmless the District, Architect, Inspector, the State of California to a minimum level as set forth in this Article and consistent with the indemnity and hold harmless language in the Agreement Form.

The Contractor's and Subcontractors' obligation to defend, indemnify and hold harmless the District, Architect, Inspector, the State of California and their officers, employees, agents and independent contractors hereunder shall include, without limitation, any and all claims, damages, and costs for the following: (1) any damages or injury to or death of any person, and damage or injury to, loss (including theft), or loss of use of, any property; (2) breach of any warranty, express or implied; (3) failure of the Contractor or Subcontractors to comply with any applicable governmental law, rule, regulation, or other requirement; (4) products installed in or used in connection with the Work; and (5) any claims of violation of the Americans with Disabilities Act ("ADA")

3.16 SUBMISSION OF DAILY REPORTS

3.16.1 General

GENERAL CONDITIONS

By 10:00 a.m. on the following business day, the Contractor shall submit a Daily Report to the Inspector and copy the Architect for the previous day's Work. If there is a Construction Manager, the original Daily Report is to be provided to the Construction Manager and copies sent to the Architect and the Inspector. Daily Reports shall be prepared on forms approved by the District, together with applicable delivery tickets, listing all labor, materials, and equipment involved for that day. The District reserves the right to note inconsistencies or inaccuracies in the Daily Reports. In such cases, pertinent notes shall be entered by each party to explain points which cannot be resolved that day. Each party shall retain a signed copy of the report. Daily Reports by Subcontractors or others shall be submitted through the Contractor.

3.16.2 Labor

The Daily Report shall show names of workers, classifications, hours worked and hourly rate. The locations where work occurred shall also be identified in the Daily Report. Project superintendent expenses are not allowed.

3.16.3 Materials

The Daily Report required shall describe and list quantities of materials used and unit costs.

3.16.4 Equipment

The Daily Report required shall show type of equipment, size, identification number, and hours of operation, including loading and transportation, if applicable, and hourly/daily cost. Move-on and move-off fees shall be noted.

3.16.5 Other Services and Expenditures

Other services and expenditures shall be described in the Daily Report in detail as the District requires.

3.16.6 Failure to Submit Daily Report

If Contractor does not submit its Daily Report by 10 am the next business day, the Inspector of Record shall prepare a Daily Report addressing each of the above items. The cost for the Inspector's services to prepare the Daily Report shall be addressed through a Deductive Change Order under Article 7.7.4.

3.17 AS-BUILT DRAWINGS AND ANNOTATED SPECIFICATIONS

Throughout the duration of the Project, Contractor shall maintain on a current basis an accurate and complete set of As-Built Drawings (and Annotated Specifications) clearly showing all changes, revisions to Specifications and substitutions during construction, including, without limitation, field changes and the final location of all electrical and mechanical equipment, utility lines, ducts, outlets, structural members, walls, partitions, and other significant features. In case a Specification allows Contractor to elect one of several brands, makes, or types of material or equipment, the annotations shall show which of the allowable items the Contractor has furnished. The Contractor will update the As-Built Drawings and Annotated Specifications as often as necessary to keep them current, but no less often than weekly.

GENERAL CONDITIONS

Contractor shall update As-Built Drawings with complete information on an area of Work at or near the time when the Work is being performed and prior to any DSA 152 sign off and prior to any Work being covered.

The As-Built Drawings and Annotated Specifications shall be kept at the Site and available for review and inspection by the District and the Architect. Failure to maintain and update the As-Built Drawings is a basis to withhold Progress Payments pursuant to Article 9.6.

3.17.1 Upon Beneficial Occupancy

Contractor shall obtain and pay for reproducible Plans upon Beneficial Occupancy. Contractor shall deliver Plans to District Representative (Construction Manager if one is hired for the Project).

3.17.2 As-Built at Completion of Work

Upon completion of the Work and prior to and as a condition precedent to Application for Retention Payment, the Contractor will provide one neatly prepared and complete set of As-Built Drawings and Annotated Specifications to the District. Contractor shall certify the As-Built as a complete and accurate reflection of the actual construction conditions of the Work by affixing a stamp indicating the Drawings are As-Built and certifying accuracy on the final set of As-Built. Failure to deliver a complete As-Built set of Drawings may result in significant withholdings to ensure Work is properly documented. (See Article 9.9.2)

3.17.3 Log of Control and Survey Documentation

Contractor shall complete and maintain an accurate log or all control and survey documentation for the Project as the Work progresses. All reference and control points shall be recorded on the As-Built Drawings. The basis of elevations shall be one of the established benchmarks that must be maintained on the As-Built.

3.17.4 Record Coordinates for Key Items

Contractor shall record, by coordinates, all utilities on-site with top of pipe elevations, major grade and alignment changes, rim, grate or top of curb and flow line elevations of all drainage structures and sewer manholes. Contractor shall update record information at or near the time when work is occurring in an area and prior to DSA 152 sign off on any category of Work and prior to covering the Work.

3.17.5 BIM As-Built Drawings

If BIM is utilized for the Project, then an electronic version of such As-Built Drawings and Annotated Specifications will be delivered to District (in an acceptable format to District).

3.18 EQUIPMENT MANUALS

Contractor shall obtain and furnish three (3) complete sets of manuals containing the manufacturers' instructions for maintenance and operation of each item of equipment and apparatus furnished under the Contract Documents and any additional data specifically requested under the various sections of the Specifications for each division of the Work. The manuals shall be arranged in logical,

GENERAL CONDITIONS

sequential order, labeled, indexed, and placed in three-ring binders. At the completion of its Work, the Contractor shall certify, by endorsement thereon, that each of the manuals is complete, accurate, and covers all of its Work. Prior to submittal of Contractor's Application for Retention Payment, and as a further condition to its approval by the Architect, each Subcontractor shall deliver the manuals, arranged in logical, sequential order, labeled, indexed, endorsed, and placed in three-ring binders, to the Contractor, who shall assemble these manuals for all divisions of the Work, review them for completeness, and submit them to the District through the Architect.

3.19 DIR REGISTRATION

Strict compliance with all DIR registration requirements in accordance with Labor Code sections 1725.5 and 1771.1 is a material obligation of the Contractor and all of its subcontractors (of any tier) under the Contract Documents. The foregoing includes, without limitation, compliance with DIR registration requirements at all times during performance of the Work by the Contractor and all of its subcontractors of any tier. The failure of the Contractor and all subcontractors of any tier to be properly registered with DIR at all times during performance of the Work is a material breach of the Contract and subject to termination for cause.

An affirmative and ongoing obligation of the Contractor under the Contract Documents is the verification that all subcontractors of any tier are at all times during performance of the Work are in full and strict compliance with the DIR registration requirements. The Contractor shall not permit or allow any subcontractor of any tier to perform any Work without the Contractor's verification that all subcontractors are in full and strict compliance with the DIR registration requirements. Any subcontractors of any tier not properly registered with DIR shall be substituted in accordance with Labor Code section 1771.1. Contractor or its subcontractors of any tier shall not be entitled to any additional costs or time arising from or in any way related to compliance with the DIR registration requirements.

GENERAL CONDITIONS

ARTICLE 4 ADMINISTRATION OF THE CONTRACT AND CLAIMS

4.1 ARCHITECT

4.1.1 Replacement of Architect

In the case of the termination of the Architect, the District may appoint an Architect or another construction professional or may perform such functions with its own licensed professional personnel. The status of the replacement Architect under the Contract Documents shall be the same as that of the former Architect.

4.2 ARCHITECT'S ADMINISTRATION OF THE CONTRACT

4.2.1 Status

Pursuant to Titles 2 of the California Code of Regulations and as required pursuant to the Field Act, Education Code 17280 et seq., the Architect will provide administration of the Contract Documents and the Work, and will be the District's representative during construction, as well as during the one (1) year period following the commencement of any warranties. The Architect will have authority to act on behalf of the District only to the extent provided in the Contract Documents.

4.2.2 Site Visits

The Architect will visit the Site at intervals necessary in the judgment of the Architect to become generally familiar with the progress and quality of the Work and to determine in general if the Work is being performed in accordance with the Contract Documents and as otherwise required by DSA.

4.2.3 Limitations of Construction Responsibility

The Architect, District and CM shall not have control over, charge of, or be responsible for construction means, methods, techniques, schedules, sequences or procedures, fabrication, procurement, shipment, delivery, receipt, installation, or for safety precautions and programs in connection with the Work, since these are solely the Contractor's responsibility under the Contract Documents. The Architect, District and CM shall not be responsible for the Contractor's, Subcontractors', material or equipment suppliers', or any other person's schedules or failure to carry out the Work in accordance with the Contract Documents. The Architect, District and CM shall not have control over or charge of acts or omissions of the Contractor, Subcontractors, their agents or employees, or any other persons or entities performing or supplying portions of the Work. The Contractor shall not be relieved of obligations to perform the Work in accordance with the Contract Documents either by activities or duties of the Architect, District or CM in the Architect, District or CM's administration of the Contract Documents, or by tests, inspections, or approvals required or performed by persons other than the Contractor.

4.2.4 Communications Facilitating Contract Administration

Except where a CM is on the Project, or as otherwise provided in the Contract Documents or when direct communications are warranted by special circumstances, the District and the Contractor shall communicate through the Architect. In the cases where a CM is hired for the Project, all

GENERAL CONDITIONS

communication shall be through the CM (unless otherwise directed) with copies to the District, Architect and Inspector. Where direct communication is necessary between the District and the Contractor, the District's communication shall be through the District's authorized designated person. The Architect and CM shall be promptly informed, and shall receive copies of all written communications. Contractor shall not rely upon any communications from the District that is not from the District's Representative. Communications by and with the Architect's consultants shall be through the Architect. Communications by and with Subcontractors and material or equipment suppliers shall be through the Contractor. In the case where a CM is hired for the Project, the CM shall be the main point of contact for communication of information. Copies should be sent to the Architect, District Representative and Inspector.

4.2.5 Payment Applications

The Architect will review and make recommendations to the District regarding the amounts due the Contractor on the Certificates for Payment pursuant to Article 9.3.4 and subject to the Inspector's review, (CM review, if applicable) and Architect's observation. This review of Payment Applications is sometimes called a "Pencil Draft." Return of a Pencil Draft shall constitute the District's dispute of the Payment Application that has been submitted. Contractor shall promptly respond to Pencil Drafts or Contractor's Payment Applications may be delayed. Contractor's failure to promptly respond to a Pencil Draft shall qualify as a delay in the Prompt Payment of a Request for Payment or Request for Retention.

4.2.6 Rejection of Work

In addition to the rights, duties, and obligations of the Inspector under this Article, the Architect may recommend to the District that the District reject Work which does not conform to the Contract Documents. Whenever the Architect considers it necessary or advisable to achieve the intent of the Contract Documents, the Architect (and/or CM) may recommend to the District that the District require additional inspection or testing of the Work in accordance with Article 13.5, whether or not such Work is Fabricated, installed, or completed. District may have Non-conforming Work removed and replaced pursuant to Article 9.7. However, neither this authority of the Architect (or CM) nor a decision made in good faith either to exercise or not to exercise such authority shall give rise to a duty or responsibility of the Architect (or CM) to the Contractor, Subcontractors, material and equipment suppliers, their agents or employees, or other persons performing portions of the Work.

Contractor shall, without charge, replace or correct Work found by the District to not be in conformance to Contract requirements. Contractor shall promptly segregate and remove rejected materials from the Project site.

This section does not address a Notice of Non-Compliance and the remedies associated with a Notice of Non-Compliance which are addressed at Article 7.1.2

4.2.7 Warranties upon Completion

The Architect (and where applicable CM), in conjunction with the Inspector will conduct field reviews of the Work to determine the date of Substantial Completion and of Final Completion, shall receive and forward to the District for the District's review written warranties and related documents required by the Contract and assembled by the Contractor, and will issue a final Certificate for Payment when the Architect believes the Work has been completed in compliance with the requirements of the Contract Documents (See Article 9.11 for Close-Out). The handling by the Architect (or where applicable CM) of such warranties, maintenance manuals, or similar documents shall not diminish or transfer to the

GENERAL CONDITIONS

Architect any responsibilities or liabilities required by the Contract Documents of the Contractor or other entities, parties, or persons performing or supplying the Work.

On some Projects, the District will take a phased occupancy of the Project. In those cases, the District may commence the running of warranties on the buildings, or phases that are accepted after Punch List is completed and the District has accepted Completion of the separate phase. A separate Notice of Completion may be filed for the separate building or phase of work and warranties shall commence for the separate phase only to the extent that warranties do not require coordination or connection to other buildings or other parts of the site and only if the warranted item is completed to its entirety in the segregated building or phased area.

If written warranties are not provided at the time the Punch List is nearing completion, Architect (with recommendations from the CM and Inspector) shall determine the dollar value of the warranties and shall make recommendation for withholdings necessary to effectuate the transfer of such warranties to the District for future use as part of the Punch List for the Project pursuant to Article 9.6.

Warranties are not commenced through utilizing of equipment for testing and operation as necessary to acclimate buildings or where necessary to test systems.

4.2.8 Interpretation

The Architect will interpret and decide matters concerning performance and requirements of the Contract Documents. Architect shall make clarifications as necessary to interpret the Contract Documents.

4.3 PROJECT INSPECTOR

4.3.1 General

One or more Project Inspectors employed by the District and approved by the Division of the State Architect will be assigned to the Work in accordance with the requirements of Title 24 of the California Code of Regulations. The Inspector(s) duties are as specifically defined in Title 24 Section 4-333 and 4-342 and in DSA IR A-8.

4.3.2 Inspector's Duties and DSA Noted Timelines for Inspection

All Work shall be under the observation of the Inspector. Contractor shall establish a protocol for requesting inspection with Inspector so as to not delay the Work and provide adequate time for the Inspector to perform inspection. If such a protocol is not established ahead of time, Inspector may utilize the time criteria set by Title 24 of 48 hours in advance of submitting form DSA 156 for each new area. The Inspector shall have free access to any or all parts of the Work at any time. The Contractor shall furnish the Inspector such information as may be necessary to keep the Inspector fully informed regarding progress and manner of Work and character of materials. Such observations shall not, in any way, relieve the Contractor from responsibility for full compliance with all terms and conditions of the Contract, or be construed to lessen to any degree the Contractor's responsibility for providing efficient and capable superintendence. The Inspector is not authorized to make changes in the Drawings or Specifications nor shall the Inspector's approval of the Work and methods relieve the Contractor of responsibility for the correction of subsequently discovered defects, or from its obligation to comply with the Contract Documents.

GENERAL CONDITIONS

Inspector shall electronically post DSA required documents on the DSA electronic posting website. It is the Contractor's responsibility to determine the status of posting and determine if all the criteria for sign off of a category of Work on the Project Inspection Card (Form DSA 152) as defined more thoroughly in the most current version of the DSA 152 manual posted on the DSA website.

Inspector may collaborate with Contractor about approval of areas that may be constructed and approved incrementally under the DSA 152 card pursuant to the guidelines of PR-13 at Article 1.17. Inspector shall work with Contractor to present incremental approval proposals to DSA.

4.3.3 Inspector's Authority to Reject or Stop Work

The Inspector shall have the authority to reject Work whenever provisions of the Contract Documents are not being complied with, and Contractor shall instruct its Subcontractors and employees accordingly. In addition, the Inspector may stop any Work that poses a probable risk of harm to persons or property. The Contractor shall instruct its employees, Subcontractors, material and equipment suppliers, etc., accordingly. The absence of any Stop Work Order or rejection of any portion of the Work shall not relieve the Contractor from any of its obligations pursuant to the Contract Documents.

4.3.4 Inspector's Facilities

Within seven (7) days after the notice to proceed, the Contractor shall provide the Inspector with the temporary facilities as required. More specific requirements for the Inspector facilities may be further described under Division 1 of the Specifications.

4.3.5 Testing Times

The District will provide inspection and testing at its cost during the normal eight (8) hour day Monday through Friday (except holidays). Work by the Contractor outside of the normal eight (8) hour day shall constitute an authorization from the Contractor to the District to provide inspection and testing as required outside of the normal eight (8) hour day. Contractor shall provide adequate time for inspections so as to not delay the Work. An advanced timing protocol may be established pursuant to Article 4.3.2. If the Contractor is behind Schedule then it is incumbent on the Contractor to provide advance forecast through look ahead of the anticipated date for inspection so the Inspector may plan their activities so as to not delay the Project. Contractor shall reimburse District for any additional costs associated with inspection and testing (including re-inspection and re-testing) outside the normal eight-hour day and for any retests caused by the Contractor.

It is the Contractor's responsibility to request special inspections with sufficient time so all testing may be timely completed and posted so work may proceed and the Inspector's signature is attached to the Project Inspection Card (Form 152). Specifically, timely request for special inspection under the DSA Verified Report Forms 291 (laboratory), DSA Verified Report Form 292 (Special Inspection), and DSA Verified Report 293 (geotechnical) since DSA requirements under PR 13-01 specifically gives the Special Inspections 14 days to post to the DSA website. Failure to plan and pay (if applicable) for quicker delivery of Special Inspections may be counted as Float, but is not considered Governmental Delay Float under Article 8.1.4.

4.3.6 Special Inspections, Inspections or Tests Out of State, Out of Country or Remote from Project

GENERAL CONDITIONS

If Contractor has a Subcontractor or supplier that requires in plant or special inspections, inspections or tests that are out of the country, out of the state or a distance of more than 200 miles from the Project Site, the District shall provide the Special Inspector or individual performing tests time for inspection and testing during normal work hours. Contractor, however, is responsible for the cost of travel, housing, food, out of area premiums that may be in the Inspector/Testing Agreement with District, or other expenses necessary to ensure proper inspection, special inspection or testing is provided by a DSA Certified Inspector, Special Inspector, or individual performing tests. In some cases all three (DSA Inspector, Special Inspector, and Tester) may be required. In addition, if the DSA Certified Inspector, Special Inspector, or individual performing test has contractual travel clauses or special rates for out of town inspection, Contractor is responsible for all costs associated with the contractual travel costs in addition to all other costs. Arrangements for inspection and/or testing shall be made far enough in advance so as to not delay the Work.

4.4 STOP WORK ORDER

DSA may issue a Stop Work Order, or an Order to Comply, when either (1) the Work proceeds without DSA approval; (2) the Work proceeds without a DSA Inspector of Record, or (3) where DSA determines that the Work is not being performed in accordance with applicable rules and regulations, and would compromise the structural integrity of the Project or would endanger lives. If a Stop Work Order is issued, the Work in the affected area shall cease until DSA withdraws the Stop Work Order. Pursuant to Education Code section 17307.5(b), the District shall not be held liable in any action filed against the District for any delays caused by compliance with the Stop Work Order, except to the extent that an error or omission by the District is the basis for the issuance of the Stop Work Order.

Examples of Stop Work Orders that may be issued by DSA include DSA Bulletin 07-04 and Policy 10-01, the installation of automatic fire sprinkler systems without approved Plans, covering Work that has not been approved by Inspector on DSA Project Inspection Card (Form 152).

4.5 RESPONSIBILITY FOR ADDITIONAL CHARGES INCURRED BY THE DISTRICT FOR PROFESSIONAL SERVICES

If at any time prior to the completion of the requirements under the Contract Documents, the District is required to provide or secure additional professional services (including CM, Inspection, Architect, Engineering and Special Consultant Services) for any reason by any act of the Contractor, the District may seek a Deductive Change Order for any costs incurred for any such additional services, which costs shall be deducted from the next progress payment. A Deductive Change Order shall be independent from any other District remedies and shall not be considered a waiver of any District rights or remedies. If payments then or thereafter due to the Contractor are not sufficient to cover such amounts, the Contractor shall pay the difference to the District. Additional services shall include, but shall not be limited to, the following:

- a. Services made necessary by the default of the Contractor (Article 14 or Article 2.2).
- b. Services made necessary due to the defects or deficiencies in the Work of the Contractor (Article 2.2 and Article 9.6).
- c. Spurious or frivolous RFI's issued that do not conform to the requirements of Article 7.4. Issuance of the same RFI after receiving an answer from the Architect or Engineer

GENERAL CONDITIONS

- d. Review of Schedules that are provided by Contractor that do not Conform with the Requirements of Article 8.
- e. Preparation of a CCD or ICD to correct a Contractor Deficiency, or Contractor Caused Notice of Non-Compliance (See Article 7.3).
- f. Review of Incomplete Shop Drawings or Submittals, including the submission of Piecemeal Shop Drawings or Submittals unless piecemeal Submittals are specifically agreed upon by District (See Article 3.9)
- g. Services required by failure of the Contractor to perform according to any provision of the Contract Documents.
- h. Services in connection with evaluating substitutions of products, materials, equipment, Subcontractors' proposed by the Contractor, and making subsequent revisions to Drawings, Specifications, obtaining DSA approvals, DSA costs for review of CCD's, other governmental agency review costs, and providing other documentation required (except for the situation where the specified item is no longer manufactured or available). (See Article 3.10)
- i. Services for evaluating and processing Claims or Disputes submitted by the Contractor in connection with the Work outside the established Change Order process.
- j. Services required by the failure of the Contractor to prosecute the Work in a timely manner in compliance within the specified time of completion.
- k. Services in conjunction with the testing, adjusting, balancing and start-up of equipment other than the normal amount customarily associated for the type of Work involved.
- l. Services in conjunction with more than one (1) re-review of Submittals of Shop Drawings, Product Data, samples, RFI's etc.

4.6 DISPUTES AND CLAIMS

4.6.1 Decision of Architect

"Disputes" or "Claims" as defined in Article 4.6.9.1 between District and Contractor involving money or time, including those alleging an error or omission by the Architect shall be referred initially to the Architect for action as provided in Article 4.6.2 within ten (10) days after Contractor's Article 7 request for Change is denied. If there is a CM, the CM shall receive the Dispute and may review and also assemble opinions and documents to assist the Architect. A decision by the Architect, as provided in Article 4.6.5, shall be required as a condition precedent to proceeding with remedies set forth in Article 4.6.9 as to all such matters arising prior to the date Retention Payment Application is due, regardless of whether such matters relate to execution and progress of the Work, or the extent to which the Work has reached Final Completion.

The condition precedent of an Architect decision shall be waived if: (1) the position of Architect is vacant; (2) the Architect has failed to take action required under Article 4.6.5 within the time

GENERAL CONDITIONS

periods required therein; or (3) the Dispute or Claim relates to a stop notice claim not arising from any extra Change Order or Immediate Change Directive for which approval has not been provided.

4.6.2 Architect's Review

The Architect (and CM) will review the Dispute and take one or more of the following preliminary actions upon receipt of a Dispute: (1) request additional supporting data from the claimant; (2) submit a schedule to the parties indicating when the Architect expects to take action; (3) reject the Dispute in whole or in part, stating reasons for rejection; (4) recommend approval of the Dispute; or (5) suggest a compromise. The Architect may also, but is not obligated to, notify the Surety, if any, of the nature and amount of the Dispute.

4.6.2.1 *Architectural Immunity.* Architect review of Disputes and Claims shall be impartial and meant to resolve Disputes and Claims. Pursuant to the case, Huber, Hunt & Nichols, Inc. v. Moore (1977) 67 Cal.App.3d 278, the Architect is provided a quasi-judicial immunity for interpreting and deciding Disputes and Claims between the District and Contractor.

4.6.3 Documentation if Resolved

If a Dispute has been resolved, the Architect (and/or CM) will prepare a Change Order or obtain appropriate documentation to document the terms for Board approval.

4.6.4 Actions if Not Resolved

If a Dispute has not been resolved and all documentation requested pursuant to Article 4.6.2 has been provided, the Contractor shall, within ten (10) days after the Architect's initial response, assemble all the documents involved in the Dispute including copies of all back-up documentation of costs and the basis for the Dispute and take one or more of the following actions: (1) modify the initial Dispute; (2) notify the Architect that the initial Dispute stands; or (3) supplement with additional supporting data and re-submit to the Architect under Article 4.6.2.

4.6.5 Architect's Written Decision

If a Dispute has not been resolved after consideration of the foregoing and of other evidence presented by the parties or requested by the Architect, the Architect (or Architect through CM) shall provide a written decision twenty (20) days after compliance with Article 4.6.4. Upon expiration of such time period, the Architect (or Architect through CM) will render to the parties its written decision relative to the Dispute, including any change in the Contract Sum or Contract Time or both. The Architect may also request reasonable additional time to complete Architect's written decision.

If the resolution of the Dispute by the Architect is not satisfactory to the Contractor and copies of all back-up documentation of costs and the basis for the Dispute is fully articulated in a package of material that is complete, the Contractor may then submit a Claim to the District under Article 4.6.9.

4.6.6 Continuing Contract Performance

Pending final resolution of a Dispute or Claim, including, negotiation, mediation, arbitration, or litigation, the Contractor shall proceed diligently with performance of the Contract, and the District shall continue to make any undisputed payments in accordance with the Contract (less any

GENERAL CONDITIONS

withholdings or offsets). If the Claim is not resolved, Contractor agrees it will neither rescind the Contract nor stop the progress of the work, but Contractor's sole remedy shall be to submit such controversy to determination by a court of competent jurisdiction in the county where the Project is located, after the Project has been completed, and not before.

4.6.6.1 *District's Option to Submit Individual Disputes to Arbitration during Claims and Disputes Process.* At the District's sole option, in order to more efficiently resolve Claims during the Project and prior to the completion of the Claims Process, pursuant to Government Code section 9201, the District may submit individual Disputes or Claims for binding arbitration and Contractor agrees to the resolution of for each individual Dispute or Claim by an Arbitrator, including resolution of time and delays. If binding arbitration is utilized for individual Disputes or Claims, such resolution is full and final as to that particular Dispute or Claim. THIS INDIVIDUAL DISPUTE ARBITRATION PROCESS IS NOT AN ARBITRATION CLAUSE AND SHALL NOT BE CONSTRUED AS AN AGREEMENT TO ARBITRATE. THIS INDIVIDUAL DISPUTES ARBITRATION PROCESS IS FOR THE SOLE PURPOSE OF STREAMLINING AND RESOLVING DISPUTES OR CLAIMS DURING CONSTRUCTION AND SHALL BE REQUESTED ON SPECIFIC INDIVIDUAL ITEMS BY THE DISTRICT PRIOR TO RETENTION PAYMENT (EVEN IF THERE ARE DEDUCTIONS MADE FROM RETENTION PAYMENT) WHICH REPRESENTS THE FINAL COMPLETION OF THE PROJECT.

- a. If there is no Retention remaining on the Project, individual Disputes initiated prior to Project Final Completion shall continue until a final disposition of the Arbitration or resolution of the individual Claim or Dispute.
- b. No Tolling. The Arbitration process shall not toll the Disputes or Claims process under Article 4.6 or the requirement to submit Claims to Court under Article 4.6.9.5.

4.6.7 Claims for Concealed Trenches or Excavations Greater Than Four Feet Below the Surface

When any excavation or trenching extends greater than four feet below the surface or if any condition involving hazardous substances are encountered:

- a. Immediately upon discovery, The Contractor shall promptly, and before the following conditions are disturbed, notify the District, by telephone and in writing, of the condition except:
 1. If such condition is a hazardous waste condition, Contractor's bid includes removal or disposal of hazardous substances. Material that the Contractor believes may be a material that is hazardous waste, as defined in Section 25117 of the Health and Safety Code, is required to be removed to a Class I, Class II, or Class III disposal site in accordance with the provisions of existing law. In such case, the notice bulletin procedures of Article 7 apply.

GENERAL CONDITIONS

2. Subsurface or latent physical conditions at the Site differing from those indicated in the Drawings, Specifications, Soils Report, and from Contractor's own investigation under Article 2.1.
 3. Unknown physical conditions at the Site of any unusual nature, different materially from those ordinarily encountered and generally recognized as inherent in Work of the character provided for in the Contract.
- b. The District shall investigate the conditions, and if District finds that the conditions do materially so differ, do involve hazardous waste, and cause a decrease or increase in the Contractor's cost of, or the time required for, performance of any part of the Work shall issue a Change Order or Construction Change Document under the procedures described in the Contract.
 - c. In the event that a dispute arises between the public entity or District and the Contractor whether the conditions materially differ, involve hazardous waste, or cause a decrease or increase in the Contractor's cost of, or time required for, performance of any part of the Work, the Contractor shall not be excused from any scheduled Completion Date provided for by the Contract, but shall proceed with all Work to be performed under the Contract. The Contractor shall retain any and all rights provided either by Contract or by law which pertain to the resolution of disputes and protests between the contracting parties.

4.6.8 Dispute Concerning Extension of Time.

If Contractor and District cannot agree upon an extension of time, whether compensable or not, then Contractor must have first completed the procedures set forth in Article 8.4. Upon completion of the procedures set forth under Article 8.4, Contractor must then comply with the requirements in this Article including those set forth under Article 4.6.9.

4.6.9 Claims Procedures

Pursuant to the remedies under Public Contract Code section 9201 and Government Code section 930.2, Contractor, through execution of this Agreement, also agrees to comply with the Claims requirements of Article 4.6 to quickly and efficiently resolve Disputes and Claims. Further, to provide a level of accuracy to the records submitted, the District shall have the right to audit books and records pursuant to Article 13.11 based on the actual costs incurred and to reduce the uncertainty in resolving Disputes and Claims with limited information.

4.6.9.1 *Procedure Applicable to All Claims*

- a. Definition of Claim: A "Claim" is where a Dispute between the parties rises to the level where backup documentation is assembled and provided to the District as a separate demand by the Contractor for: (1) a time extension, including, without limitation, for relief from damages or penalties for delay assessed by the District under the Contract; (2) payment by the District of money or damages arising from Work done by, or on behalf of, the Contractor pursuant to the Contract and payment for which is not otherwise expressly provided for or to which the Contractor is not

GENERAL CONDITIONS

otherwise entitled to; or (3) an amount of payment disputed by the District. If the Claim is for damages associated with a DSA Stop Work Order, the Contractor shall not be entitled to a request for Compensation, but shall be entitled to utilize Governmental Delay Float (See Article 8.1.4.1.)

- b. Filing Claim Is Not Basis to Discontinue Work: The Contractor shall promptly comply with Work under the Contract or Work requested by the District even though a written Claim has been filed. The Contractor and the District shall make good faith efforts to resolve any and all Claims that may arise during the performance of the Work covered by this Contract.
- c. Claim Notification: The Contractor shall within seven (7) calendar days after the written decision of the Architect, or if the time period for Architect's decision has passed under Article 4.6.5, submit a notification in writing sent by registered mail or certified mail with return receipt requested, with the District (and the District's CM) stating clearly the basis for the Claim and including all relevant and required documents. If the notification is not submitted within seven (7) days after the written decision of the Architect or the passage of time under Article 4.6.5, the Contractor shall be deemed to have waived all right to assert the Claim, and the Claim shall be denied. Claims submitted after the Retention Payment date shall also be considered null and void by the District. All Claims shall be reviewed pursuant to Articles 4.6.1 through 4.6.5.

The Formal Notification of Claim must be presented as follows:

- (1) The term "Claim" must be at the top of the page in no smaller than 20 point writing.
 - (2) All documentation submitted pursuant to Article 4.6 to the Architect shall be submitted with the "Claim."
 - (3) A stack of documents, copy of all Project documents, or the submission of random documents shall not constitute an adequate reference to supporting documentation.
 - (4) Any additional or supporting documentation that Contractor believes is relevant should be submitted at this time.
- d. Reasonable Documents to Support Claim: The Contractor shall furnish reasonable documentation to support the Claim. The Contractor shall provide all written detailed documentation which supports the Claim, including but not limited to: arguments, justifications, cost, estimates, Schedule analysis and detailed documentation. The format of the required reasonable documentation to support the Claim shall include, without limitation:
 - 1. Cover letter.

GENERAL CONDITIONS

2. Summary of factual basis of Claim and amount of Claim.
3. Summary of the basis of the Claim, including the specific clause and section under the Contract under which the Claim is made.
4. Documents relating to the Claim, including:
 - a. Specifications sections in question.
 - b. Relevant portions of the Drawings
 - c. Applicable Clarifications (RFI's)
 - d. Other relevant information, including responses that were received.
 - e. Contractor Analysis of Claim merit.
 - (a) Contractor's analysis of any Subcontractor vendor Claims that are being passed through.
 - (b) Any analysis performed by outside consultants
 - (c) Any legal analysis that Contractor deems relevant
 - f. Break down of all costs associated with the Claim.
 - g. For Claims relating to time extensions, an analysis and supporting documentation evidencing any effect upon the critical path in conformance with the requirements of Article 8.4 chronology of events and related correspondence.
 - h. Applicable Daily Reports and logs.
 - (a) If the Daily Reports or Logs are not available, lost or destroyed, there shall be a presumption that the lost documentation was unfavorable to the Contractor. See California Civil Jury Instruction 204.
 - i. For Claims involving overhead, cost escalation, acceleration, disruption or increased costs, a full version of job costs reports organized by category of work or Schedule of Values with budget information tracked against actual costs. Any and all supporting back-up data, including the original bid (and associated original unaltered metadata).
 - (a) The metadata and bid information shall be provided confidentially and subject to a protective order to prevent dissemination to other contractors or to the public. However, the bid documentation should remain intact and available for review and inspection in case of this type of increased cost Claim.
 - (b) This data on the bid shall be made available to any District attorneys or experts and shall also be utilized as evidence for any legal proceedings.
 - (c) If the bid documentation is not available, lost or destroyed, there shall be a presumption that the lost bid documentation was unfavorable to the

GENERAL CONDITIONS

Contractor. See California Civil Jury Instruction 204.

- e. Certification: The Contractor (and Subcontractors, if applicable) shall submit with the Claim a certification under penalty of perjury:
 - 1. That the Contractor has reviewed the Claim and that such Claim is made in good faith;
 - 2. Supporting data are accurate and complete to the best of the Contractor's knowledge and belief;
 - 3. The amount requested accurately reflects the amount of compensation for which the Contractor believes the District is liable.
 - 4. That the Contractor is familiar with Government Code sections 12650 et seq. and Penal Code section 72 and that false claims can lead to substantial fines and/or imprisonment.
- f. Signature of Certification: If the Contractor is not an individual, the certification shall be executed by an officer or general partner of the Contractor having overall responsibility for the conduct of the Contractor's affairs.
- g. Upon receipt of a Claim and all supporting documents as required above, the District shall conduct a reasonable review of the Claim and, within a period not to exceed 45 days, shall provide the Contractor a written statement identifying what portion of the Claim is disputed and what portion is undisputed. Upon receipt of a Claim, the District and Contractor may, by mutual agreement, extend the time period provided in this paragraph.
- h. If the District needs approval from its governing Board to provide the Contractor a written statement identifying the disputed portion and the undisputed portion of the Claim, and the governing Board does not meet within the 45 days or within the mutually agreed to extension of time following receipt of a Claim sent by registered mail or certified mail, return receipt requested, the District shall have up to three days following the next duly publicly noticed meeting of the governing Board after the 45-day period, or extension, expires to provide the Contractor a written statement identifying the disputed portion and the undisputed portion.
- i. Any payment due on an undisputed portion of the Claim shall be processed and made within 60 days after the District issues its written statement. If the District fails to issue a written statement, paragraph o below shall apply.

GENERAL CONDITIONS

- j. If the Contractor disputes the District's written response, or if the District fails to respond to a Claim issued pursuant to this Article 4.6.9 within the time prescribed, the Contractor may demand in writing an informal conference to meet and confer for settlement of the issues in dispute. Upon receipt of a demand in writing sent by registered mail or certified mail, return receipt requested, the District shall schedule a meet and confer conference within 30 days for settlement of the Claim.
- k. Within 10 business days following the conclusion of the meet and confer conference, if the Claim or any portion of the Claim remains in dispute, the District shall provide the Contractor a written statement identifying the portion of the Claim that remains in dispute and the portion that is undisputed. Any payment due on an undisputed portion of the Claim shall be processed and made within 60 days after the District issues its written statement. Any disputed portion of the Claim, as identified by the Contractor in writing, shall be submitted to nonbinding mediation, with the District and the Contractor sharing the associated costs equally. The District and Contractor shall mutually agree to a mediator within 10 business days after the disputed portion of the Claim has been identified in writing. If the parties cannot agree upon a mediator, each party shall select a mediator and those mediators shall select a qualified neutral third party to mediate with regard to the disputed portion of the Claim. Each party shall bear the fees and costs charged by its respective mediator in connection with the selection of the neutral mediator. If mediation is unsuccessful, the parts of the Claim remaining in dispute shall be subject to applicable procedures in Article 4.6.9.5.
- l. For purposes of this Article 4.6.9, mediation includes any nonbinding process, including, but not limited to, neutral evaluation or a dispute review board, in which an independent third party or board assists the parties in dispute resolution through negotiation or by issuance of an evaluation. Any mediation utilized shall conform to the timeframes in this section.
- m. Unless otherwise agreed to by the District and the Contractor in writing, the mediation conducted pursuant to this Article 4.6.9 shall excuse any further obligation under Section 20104.4 to mediate after litigation has been commenced.
- n. This Claims process does not preclude the District from requiring arbitration of disputes under private arbitration or the Public Works Contract Arbitration Program, if mediation under this Article 4.6.9 does not resolve the parties' Claim. This Claims process does not preclude the District from submitting individual Disputes or Claims to binding arbitration pursuant to Article 4.6.9.4 below.
- o. Failure by the District to respond to a Claim from the Contractor within the time periods described in this subdivision or to otherwise meet the time requirements of this Article 4.6.9 shall result in the Claim being deemed

GENERAL CONDITIONS

rejected in its entirety. A Claim that is denied by reason of the District's failure to have responded to a Claim, or its failure to otherwise meet the time requirements of this Article 4.6.9, shall not constitute an adverse finding with regard to the merits of the Claim or the responsibility or qualifications of the Contractor.

- p. If a subcontractor or a lower tier subcontractor lacks legal standing to assert a Claim against a District because privity of contract does not exist, the Contractor may present to the District a Claim on behalf of a subcontractor or lower tier subcontractor. A subcontractor may request in writing, either on his or her own behalf or on behalf of a lower tier subcontractor, that the Contractor present a Claim for work which was performed by the subcontractor or by a lower tier subcontractor on behalf of the subcontractor. The subcontractor requesting that the Claim be presented to the District shall furnish reasonable documentation to support the Claim. Within 45 days of receipt of this written request, the Contractor shall notify the subcontractor in writing as to whether the Contractor presented the Claim to the District and, if the Contractor did not present the Claim, provide the subcontractor with a statement of the reasons for not having done so.
- q. Upon receipt of a Claim, the parties may mutually agree to waive, in writing, mediation and proceed directly to the commencement of a civil action or binding arbitration, as applicable.
- r. The Contractor's Claim shall be denied if it fails to follow the requirements of this Article.

4.6.9.2 *District (through CM or District's Agent or Attorney) May Request Additional Information.* Within thirty (30) days of receipt of the Claim and the information under this Article, the District may request in writing any additional documentation supporting the Claim or documentation relating to defenses to the Claim which the District may assert. If additional documents are required, the time in which the Claim is evaluated may be extended by a reasonable time so the Claim and additional documents may be reviewed.

4.6.9.3 *Claims Procedures in Addition to Government Code Claim.* Nothing in the Claims procedures set forth in this Article 4 of the General Conditions shall act to waive or relieve the Contractor from meeting the requirements set forth in Government Code section 900 et seq.

4.6.9.4 *Binding Arbitration of Individual Claim Issues.* To expedite resolution of Claims pursuant to Public Contract Code section 9201, at the District's sole option, the District may submit individual Claims to Arbitration prior to Retention Payment consistent with the requirements of Article 4.6.6.1.

4.6.9.5 *Resolution of Claims in Court of Competent Jurisdiction.* If Claims are not resolved under the procedure set forth and pursuant to Article 4.6.9, such Claim or controversy shall be submitted to a court in the County of the location of the Project after the Project has been completed, and not before.

GENERAL CONDITIONS

4.6.9.6 *Warranties, Guarantees and Obligations.* The duties and obligations imposed by these General Conditions and the rights and remedies available hereunder to the parties hereto, and, in particular but without limitation, the warranties, guarantees and obligations imposed upon Contractor by the General Conditions and amendments thereto; and all of the rights and remedies available to District and Architect thereunder, are in addition to, and are not to be construed in any way as a limitation of, any rights and remedies available to any or all of them which are otherwise imposed or available by laws or regulations by special warranty or guarantee or by other provisions of the Contract Documents, and the provisions of this Article will be as effective as if repeated specifically in the Contract Documents in connection with each particular duty, obligation, right and remedy to which they apply.

GENERAL CONDITIONS

ARTICLE 5 SUBCONTRACTORS

5.1 DEFINITIONS

5.1.1 Subcontractual Relations Bound to Same Contract Terms at General Contractor

By appropriate agreement, written where legally required for validity, the Contractor shall require each Subcontractor, to the extent of the Work to be performed by the Subcontractor, to be bound to the Contractor by terms of the Contract Documents, and to assume toward the Contractor all the same obligations and responsibilities, assumed by Contractor pursuant to the Contract Documents. Each subcontract agreement shall preserve and protect the rights of the District and the Architect under the Contract Documents with respect to the Work to be performed by the Subcontractor so that subcontracting thereof will not prejudice such rights. Where appropriate, the Contractor shall require each Subcontractor to enter into similar agreements with Sub-subcontractors. The Contractor shall make available to each proposed Subcontractor, prior to the execution of the subcontract agreement, copies of the Contract Documents to which the Subcontractor will be bound. Upon written request of the Subcontractor, the Contractor shall identify to the Subcontractor the terms and conditions of the proposed subcontract agreement, which may be at variance with the Contract Documents. Subcontractors shall similarly make copies of applicable portions of such documents available to their respective proposed Sub-subcontractors.

5.1.2 Subcontractor Licenses and DIR Registration

All Subcontractors shall be properly licensed by the California State Licensing Board. All Subcontractors (of any tier) performing any portion of the Work must comply with the Labor Code sections 1725.5 and 1771.1 and must be properly and currently registered with the California Department of Industrial Relations and qualified to perform public works pursuant to Labor Code section 1725.5 throughout the duration of the Project. No portion of the Work is permitted to be performed by a Subcontractor of any tier unless the subcontractor is properly registered with DIR. Any Subcontractors of any tier not properly registered with DIR shall be substituted in accordance with Labor Code section 1771.1.

5.1.3 Substitution of Subcontractor

Substitution of Subcontractors shall be permitted only as authorized under Public Contract Code §§ 4107 et seq. Any substitutions of Subcontractors shall not result in any increase in the Contract Price or result in the granting of any extension of time for the completion of the Project.

5.1.4 Contingent Assignment of Subcontracts and Other Contracts

Each subcontract, purchase order, vendor contract or agreement for any portion of the Work is hereby assigned by the Contractor to the District provided that:

- a. Such assignment is effective only after Termination of this Contract with the Contractor by the District as provided under Article 14 and only for those subcontracts and other contracts and agreements that the District accepts by notifying the Subcontractor or Materialman (as may be applicable) in writing; and
- b. Such assignment is subject to the prior rights of the Surety(ies) obligated under the Payment Bond and Performance Bond.

GENERAL CONDITIONS

- c. The Contractor shall include adequate provisions for this contingent assignment of subcontracts and other contracts and agreements in each such document.

GENERAL CONDITIONS

ARTICLE 6 CONSTRUCTION BY DISTRICT OR BY SEPARATE CONTRACTORS

6.1 DISTRICT'S RIGHT TO PERFORM CONSTRUCTION AND TO AWARD SEPARATE CONTRACTS

6.1.1 Separate Contracts.

6.1.1.1 District reserves the right to let other contracts in connection with this Work. Contractor shall afford other contractors reasonable opportunity for (1) introduction and storage of their materials; (2) access to the Work; and (3) execution of their work. Contractor shall properly connect and coordinate its work with that of other Contractors.

6.1.1.2 If any part of Contractor's Work depends on proper execution or results of any other contractor, the Contractor shall inspect and within seven (7) days or less, report to Architect, in writing, any defects in such work that render it unsuitable for proper execution of Contractor's Work. Contractor will be held accountable for damages to District for that Work which it failed to inspect or should have inspected. Contractor's failure to inspect and report shall constitute its acceptance of other contractors' Work as fit and proper for reception of its Work, except as to defects which may develop in other contractors' work after execution of Contractor's work.

6.1.1.3 To ensure proper execution of its subsequent Work, Contractor shall measure and inspect Work already in place and shall at once report to the Architect in writing any discrepancy between executed Work as built and the Contract Documents.

6.1.1.4 Contractor shall ascertain to its own satisfaction the scope of the Project and nature of any other contracts that have been or may be awarded by District in prosecution of the Project and the potential impact of such Work on the Baseline Schedule or Schedule updates.

6.1.1.5 Nothing herein contained shall be interpreted as granting to Contractor the exclusive occupancy at the site of Project. Contractor shall not cause any unnecessary hindrance or delay to any other contractor working on the Project Site. If execution of any contract by the District is likely to cause interference with Contractor's performance of this Contract, once Contractor provides District timely written notice and identifies the Schedule Conflict, District shall decide which contractor shall cease work temporarily and which contractor shall continue, or whether Work can be coordinated so that contractors may proceed simultaneously.

6.1.1.6 District shall not be responsible for any damages suffered or extra costs incurred by Contractor resulting directly or indirectly from award or performance or attempted performance of any other contract or contracts at the Project necessary for the performance of the Project (examples include Electrical Utility Contractor, separate offsite contractor, a separate grading contractor, furniture installation etc.)

CONTRACTOR IS AWARE THAT THIS CONTRACT MAY BE SPLIT INTO SEVERAL PHASES BASED ON DOCUMENTATION PROVIDED WITH THIS BID OR DISCUSSED AT THE JOB WALK. CONTRACTOR HAS MADE ALLOWANCE FOR ANY DELAYS OR DAMAGES WHICH MAY ARISE FROM COORDINATION WITH CONTRACTORS REQUIRED FOR OTHER PHASES.

GENERAL CONDITIONS

IF ANY DELAYS SHOULD ARISE FROM ANOTHER CONTRACTOR WORKING ON A DIFFERENT PHASE, CONTRACTOR'S SOLE REMEDY FOR DAMAGES, INCLUDING DELAY DAMAGES, SHALL BE AGAINST THE CONTRACTOR WHO CAUSED SUCH DAMAGE AND NOT THE DISTRICT. CONTRACTOR SHALL PROVIDE ACCESS TO OTHER CONTRACTORS FOR OTHER PHASES AS NECESSARY TO PREVENT DELAYS AND DAMAGES TO OTHER CONTRACTORS WORKING ON OTHER PHASES OF CONSTRUCTION.

6.1.2 District's Right to Carry Out the Work

(See Article 2.2)

6.1.3 Designation as Contractor

When separate contracts are awarded to contractors on the Project Site, the term "Contractor" in the Contract Documents in each case shall mean the Contractor who executes each separate District/Contractor Agreement.

6.1.4 District Notice to the Contractor of Other Contractors

The Contractor shall have overall responsibility to reasonably coordinate and schedule Contractor's activities with the activities of the District's forces and of each separate contractor with the Work of the Contractor, who shall cooperate with them. The Contractor shall participate with other separate contractors and the District in reviewing their construction schedules when:

- a. Notice is provided in the Contract Documents of other scope of Work,
- b. In the case where there is known Work to be performed by other Contractors
- c. For outside contractors hired by utilities
- d. Where the Contract Document provides "Work by Others" or "By Others"
- e. Where specifically noted during the Pre-Bid Conference
- f. Where specifically noted in the Mandatory Job Walk
- g. By CO or ICD,
- h. With respect to the installation of :
 1. Furniture,
 2. Electronics and networking equipment,
 3. Cabling,
 4. Low voltage,
 5. Off-site work,
 6. Grading (when by a separate contractor),

GENERAL CONDITIONS

7. Environmental remediation when excluded by the Contract Documents (i.e. asbestos, lead or other hazardous waste removal)
8. Deep cleaning crews,
9. Commissioning and testing,
10. Keying and re-keying,
11. Programming

6.1.4.1 Exception where no Coordination is Required on the Part of the Contractor for Turn Key Operations. If the Contractor has specifically outlined a “Turn Key” or “Complete Delivery” of a final completed operational school in writing as part of the Baseline Schedule..

6.1.4.2 The Contractor shall make any revisions to the Baseline Schedule (or Schedule Update) and Contract Sum deemed necessary after a joint review and mutual agreement. The Baseline Schedule (or Schedule Update) shall then constitute the Schedules to be used by the Contractor, separate contractors, and the District until subsequently revised. Additionally, Contractor shall coordinate with Architect, District, and Inspector to ensure timely and proper progress of Work.

6.2 CONSTRUCTIVE OWNERSHIP OF PROJECT SITE AND MATERIAL

Upon commencement of Work, the Contractor becomes the constructive owner of the entire site, improvements, material and equipment on Project site. Contractor must ensure proper safety and storage of all materials and assumes responsibility as if Contractor was the owner of the Project site. All risk of loss or damage shall be borne by Contractor during the Work until the date of Completion. As constructive owner of the Project site, Contractor must carry adequate insurance in case of calamity and is not entitled to rely on the insurance requirements as set forth in this Agreement as being adequate coverage in case of calamity.

6.3 DISTRICT’S RIGHT TO CLEAN UP

If a dispute arises among the Contractor, separate contractors, and the District as to the responsibility under their respective contracts for maintaining the premises and surrounding area free from waste materials and rubbish as described in Article 3.12, the District may clean up and allocate the cost among those it deems responsible.

GENERAL CONDITIONS

ARTICLE 7 CHANGES IN THE WORK

7.1 CHANGES

7.1.1 No Changes Without Authorization

There shall be no change whatsoever in the Drawings, Specifications, or in the Work without an executed Change Order, Change Order Request, Immediate Change Directive, or order by the Architect for a minor change in the Work as herein provided. District shall not be liable for the cost of any extra work or any substitutions, changes, additions, omissions, or deviations from the Drawings and Specifications unless the District's Governing Board or designated representative with delegated authority (subject to Board ratification) has authorized the same and the cost thereof approved in writing by Change Order or executed Construction Change Document. No extension of time for performance of the Work shall be allowed hereunder unless claim for such extension is made at the time changes in the Work are ordered, and such time duly adjusted in writing in the Change Order. The provisions of the Contract Documents shall apply to all such changes, additions, and omissions with the same effect as if originally embodied in the Drawings and Specifications. Notwithstanding anything to the contrary in this Article 7, all Change Orders shall be prepared and issued by the Architect and shall become effective when executed by the District's Governing Board, the Architect, and the Contractor.

Should any Change Order result in an increase in the Contract Price, the cost of such Change Order shall be agreed to, in writing, in advance by Contractor and District and be subject to the monetary limitations set forth in Public Contract Code section 20118.4 (Please check with the District since there are different interpretations of the limitations of Public Contract Code section 20118.4 depending on the County the Project is located). In the event that Contractor proceeds with any change in Work without first notifying District and obtaining the Architect's and District's consent to a Change Order, Contractor waives any Claim of additional compensation for such additional work and Contractor takes the risk that a Notice of Non-Compliance may issue, a critical path Project delay may occur, and the Contractor will also be responsible for the cost of preparation and DSA CCD review fees for a corrective DSA approved Construction Change Document.

CONTRACTOR UNDERSTANDS, ACKNOWLEDGES, AND AGREES THAT THE REASON FOR THIS NOTICE REQUIREMENT IS SO THAT DISTRICT MAY HAVE AN OPPORTUNITY TO ANALYZE THE WORK AND DECIDE WHETHER THE DISTRICT SHALL PROCEED WITH THE CHANGE ORDER OR ALTER THE PROJECT SO THAT SUCH CHANGE IN WORK BECOMES UNNECESSARY AND TO AVOID THE POSSIBLE DELAYS ASSOCIATED WITH THE ISSUANCE OF A NOTICE OF NON-COMPLIANCE.

7.1.2 Notices of Non-Compliance

Contractor deviation or changes from approved Plans and Specifications may result in the issuance of a Notice of Non-Compliance (See DSA Form 154). Contractor is specifically notified that deviations from the Plans and Specifications, whether major or minor, may result in the requirement to obtain a DSA Construction Change Document to correct the Notice of Non-Compliance. (See Article 7.3.1 for Definition of CCD). In some cases, the lack of a DSA approved CCD AND verification from the Inspector that a Notice of Non-Compliance has been corrected may result in a critical path delay to the next stage of Work on the Project. Specifically, a deviation from approved Plans and Specifications may prevent

GENERAL CONDITIONS

approval of the category of Work listed in the DSA 152 Project Inspection Card. Any delays that are caused by the Contractor's deviation from approved Plans and Specifications shall be the Contractor's responsibility.

7.1.3 Architect Authority

The Architect will have authority to order minor changes in the Work that do not involve DSA Approval not involving any adjustment in the Contract Sum, or an extension of the Contract Time.

7.2 **CHANGE ORDERS ("CO")**

A CO is a written instrument prepared by the Architect and signed by the District (as authorized by the District's Governing Board), the Contractor, and the Architect stating their agreement upon all of the following:

- a. A description of a change in the Work;
- b. The amount of the adjustment in the Contract Sum, if any; and
- c. The extent of the adjustment in the Contract Time, if any.

A CO may be comprised of ICD's, Response to RFP's and COR's

7.3 **CONSTRUCTION CHANGE DOCUMENT (CCD Category A, and CCD Category B) and IMMEDIATE CHANGE DIRECTIVE (ICD)**

7.3.1 Definitions

7.3.1.1 *Construction Change Document (CCD)*. A Construction Change Document is a DSA term that is utilized to address changes to the DSA approved Plans and Specifications. There are two types of Construction Change Documents. (1) DSA approved CCD Category A for Work affecting structural, access compliance or fire/ life safety of the Project which will require a DSA approval; and, (2) CCD Category B for work NOT affecting structural safety, access compliance or fire/ life safety that will not require a DSA approval (except to confirm that no approval is required). Both CCD Category A and Category B shall be set forth in DSA Form 140 and submitted to DSA as required.

7.3.1.2 *Immediate Change Directive (ICD)*. An Immediate Change Directive is a written order to the Contractor prepared by the Architect and signed by the District (and CM if there is a CM on the Project) and the Architect, directing a change in the Work and stating a proposed basis for adjustment, if any, in the Contract Sum or Contract Time, or both. The District may by ICD, without invalidating the Contract, direct immediate changes in the Work within the general scope of the Contract consisting of additions, deletions, or other revisions within. If applicable, the Contract Sum and Contract Time will be adjusted accordingly.

In the case of an Immediate Change Directive being issued, Contractor must commence Work immediately or delays from failure to perform the ICD shall be the responsibility of Contractor and the failure to move forward with Work immediately shall also be grounds for Termination under Article 14.

GENERAL CONDITIONS

An ICD does not automatically trigger an Article 7.6 Dispute or Claim. Contractor must timely follow the procedures outlined at Article 7.6 and 4.6 where applicable.

Refer to Division 1 and Supplementary General Conditions for a copy of the proposed Immediate Change Directive form.

7.3.2 Use to Direct Change

An ICD shall be used to move work forward immediately and to avoid delay. In some cases, an ICD shall be issued in the absence of agreement on the terms of a CO, COR, or RFP. A copy of an ICD form is provided in the Supplementary General Conditions and Division 1. The anticipated not to exceed price for the Work will be inserted into the ICD. In the case of an ICD issued to correct Contractor Deficiencies or to correct a Contractor caused Notice of Non-Compliance, the ICD may be issued with \$0 and no additional time. Contractor may prepare a COR associated with the ICD pursuant to Article 7. However, Contractor shall proceed with all Work required under an Approved ICD immediately upon issuance. Failure to proceed with the Work under an ICD shall be grounds for Termination for Cause under Article 14 or take over the Work under Article 2.2.

If adequate time exists, an ICD may be subject of an RFP for pricing and determination if any time that may be required. However, if an RFP is not completed, Contractor shall immediately commence Work when an ICD is issued. If the RFP is incomplete, it may still be completed to be submitted for pricing purposes as long as the RFP is submitted within the timeline provided by the RFP, or within 10 days following issuance of the ICD.

7.3.3 ICD Issued Over a Notice of Non-Compliance or to Cover Work Subject to a DSA 152 Sign Off

In some cases, an ICD shall be for the purpose of proceeding with Work to keep the Project on Schedule and as an acknowledgement by the District that Contractor is proceeding with Work contrary to a Notice of Non-Compliance, prior to issuance of a DSA approved CCD Category A, or to direct the covering of Work which has not yet received a DSA 152 Inspection Approval to move forward.

7.3.3.1 *Contractor Compliance with all Aspects of an ICD.* Contractor is to undertake the ICD and comply with all aspects of the Work outlined in the ICD. Inspector is to inspect the Work pursuant to the ICD. Failure to follow the ICD may result in deduction of the ICD Work under Article 2.2 or Termination of the Contractor pursuant to Article 14.

7.3.3.2 *Exception in the Case of DSA Issued Stop Work Order.* Contractor must proceed with an ICD even if a CCD has not been approved by DSA except in the case of a DSA issued Stop Work Order. If a DSA Stop Work Order is issued, Contractor must stop work and wait further direction from the District.

7.3.3.3 *ICD Due to Contractor Deficiency or Contractor Caused Notice of Non-Compliance.* If an ICD is issued to correct a Contractor Deficiency or a Contractor caused notice of Non-Compliance, Contractor specifically acknowledges responsibility for all consequential damages associated with the Contractor Deficiency or Contractor caused Notice of Non-Compliance and all consequential damages and costs incurred to correct the deficiency under Article 4.5

GENERAL CONDITIONS

7.4 REQUEST FOR INFORMATION (“RFI”)

7.4.1 Definition

A RFI is a written request prepared by the Contractor requesting the Architect to provide additional information necessary to clarify or amplify an item which the Contractor believes is not clearly shown or called for in the Drawings or Specifications, or to address problems which have arisen under field conditions.

7.4.1.1 A RFI shall not be used as a vehicle to generate time extensions.

7.4.1.2 Resubmission of the same or similar RFI is not acceptable. RFI’s that are similar should be addressed in Project meetings where the requestor (Contractor, Subcontractor or vendor) is able to address the particular issue with the Architect or Engineer and a resolution addressed in the minutes.

7.4.1.3 A RFI response applicable to a specific area cannot be extended to other situations unless specifically addressed in writing within the RFI or in a separate RFI.

7.4.1.4 RFI’s should provide a proposed solution and should adequately describe the problem that has arisen.

7.4.2 Scope

The RFI shall reference all the applicable Contract Documents including Specification section, detail, page numbers, Drawing numbers, and sheet numbers, etc. The Contractor shall make suggestions and interpretations of the issue raised by the RFI. An RFI cannot modify the Contract Cost, Contract Time, or the Contract Documents.

7.4.3 Response Time

The Architect must respond to a RFI within a reasonable time after receiving such request. If the Architect’s response results in a change in the Work, then such change shall be effected by a written CO, COR RFP or ICD, if appropriate. If the Architect cannot respond to the RFI within a reasonable time, the Architect shall notify the Contractor, with a copy to the Inspector and the District, of the amount of time that will be required to respond.

7.4.4 Costs Incurred

The Contractor shall be responsible for any costs incurred for professional services as more fully set forth in Article 4.5, which shall be subject to a Deductive Change Order, if an RFI requests an interpretation or decision of a matter where the information sought is equally available to the party making such request. District, at its sole discretion, shall issue a Deductive Change Order to Contractor for all such professional services arising from this Article.

7.5 REQUEST FOR PROPOSAL (“RFP”)

7.5.1 Definition

GENERAL CONDITIONS

A RFP is a written request prepared by the Architect (and/or CM) requesting the Contractor to submit to the District and the Architect an estimate of the effect of a proposed change on the Contract Price and (if applicable) the Contract Time. If Architect issues a Bulletin, the Changed items in the Bulletin shall be addressed as an RFP and all responses shall be prepared to a Bulletin as addressed in this Article 7.5. A form RFP is included in the Division 1 documents.

7.5.2 Scope

A RFP shall contain adequate information, including any necessary Drawings and Specifications, to enable Contractor to provide the cost breakdowns required by Article 7.7. The Contractor shall not be entitled to any Additional Compensation for preparing a response to an RFP, whether ultimately accepted or not.

7.5.3 Response Time

Contractor shall respond to an RFP within ten (10) days or the time period otherwise set forth in the RFP.

7.6 CHANGE ORDER REQUEST (“COR”)

7.6.1 Definition

A COR is a written request prepared by the Contractor supported by backup documentation requesting that the District and the Architect issue a CO based upon a proposed change, cost, time, or cost and time that may be incurred on the Project or arising from an RFP, ICD, or CCD.

7.6.2 Changes in Price

A COR shall include breakdowns per Article 7.7 to validate any change in Contract Price due to proposed change or Claim.

7.6.3 Changes in Time

A COR shall also include any additional time required to complete the Project only if the delay is a critical path delay. Any additional time requested shall not be the number of days to make the proposed change, but must be based upon the impact to the Project Schedule as defined in Article 8. A schedule fragnet showing the time delay must be submitted with the COR. Any changes in time will be granted only if there is an impact to the critical path. If Contractor fails to request a time extension in a COR, then the Contractor is thereafter precluded from requesting or claiming a delay.

7.7 COST OF CHANGE ORDERS

7.7.1 Scope

Within ten (10) days after a request is made for a change that impacts the Contract Sum as defined in Article 9.1, the critical path, or the Contract Time as defined in Article 8.1.1, the Contractor shall provide the District and the Architect, with a written estimate of the effect of the proposed CO upon the Contract Sum and the actual cost of construction, which shall include a complete itemized cost breakdown of all labor and material showing actual quantities, hours, unit prices, and wage rates required for the change, and the effect upon the Contract Time of such CO. Changes may be made by District by an

GENERAL CONDITIONS

appropriate written CO, or, at the District's option, such changes shall be implemented immediately upon the Contractor's receipt of an appropriate written Construction Change Document.

District may, as provided by law and without affecting the validity of this Agreement, order changes, modification, deletions and extra work by issuance of written CO or CCD from time to time during the progress of the Project, Contract Sum being adjusted accordingly. All such Work shall be executed under conditions of the original Agreement except that any extension of time caused thereby shall be adjusted at time of ordering such change. District has discretion to order changes on a "time and material" basis with adjustments to time made after Contractor has justified through documentation the impact on the critical path of the Project.

7.7.1.1 *Time and Material Charges.* If the District orders Work on a "time and material" basis, timesheets shall be signed daily by the Inspector or District Representative at or near the time the Work is actually undertaken and shall show the hours worked, and the Work actually completed. No time sheets shall be signed the next day. A copy shall be provided to the Person signing the document at the time the document is signed, but not before 10 am the following day.

7.7.2 Determination of Cost

The amount of the increase or decrease in the Contract Price from a CO or COR, if any, shall be determined in one or more of the following ways as applicable to a specific situation:

- a. Mutual acceptance of a lump sum properly itemized and supported by sufficient substantiating data to permit evaluation. If an agreement cannot be reached within fifteen (15) days after submission and negotiation of Contractor's proposal, Contractor may submit pursuant to Article 7.7.3. Submission of sums which have no basis in fact are at the sole risk of Contractor and may be a violation of the False Claims Act set forth under Government Code section 12650 et seq.);
 1. If the District objects to 7.7.2(a) as a method for submission due to inaccuracies in the submitted amount, overstatement of manpower or time required to perform the CO, or unreliability of the data provided, the District may either have the Architect or a professional estimator determine the cost for the CO, and the applicable time extension, or the Contractor shall utilize Article 7.7.2(d) or 7.7.3.
 2. Once the District provides a written objection to use of Article 7.7.2(a) due to unreliability of the estimated price, the Contractor shall no longer utilize mutual acceptance of a lump sum as a method for submission of CO's and shall provide a breakdown of estimated or actual costs pursuant to Article 7.7.2(d) or 7.7.3
- b. By unit prices contained in Contractor's original bid and incorporated in the Project documents or fixed by subsequent agreement between District and Contractor;
- c. Cost to be determined in a manner agreed upon by the parties and a mutually acceptable fixed or percentage fee. However, in the case of disagreement, Contractor must utilize the procedure under Article 7.7.3; or

GENERAL CONDITIONS

d. By cost of material and labor and percentage of overhead and profit. If the value is determined by this method the following requirements shall apply:

1. *Basis for Establishing Costs*

- (1) Labor will be the cost for wages prevailing locally for each craft or type of workers at the time the extra Work is done, plus employer payments of payroll taxes and workers compensation insurance (exclude insurance costs as part of the overhead and profit mark-up), health and welfare, pension, vacation, apprenticeship funds, and other direct costs resulting from Federal, State, or local laws, as well as assessments or benefits required by lawful collective bargaining agreements. In no case shall the total labor costs exceed the applicable prevailing wage rate for that particular classification. The use of a labor classification which would increase the extra Work cost will not be permitted unless the Contractor establishes the necessity for such additional costs. Labor costs for equipment operators and helpers shall be reported only when such costs are not included in the invoice for equipment rental.
- (2) Materials shall be at invoice or lowest current price at which such materials are locally available and delivered to the Site in the quantities involved, plus sales tax, freight, and delivery. The District reserves the right to approve materials and sources of supply or to supply materials to the Contractor if necessary for the progress of the Work. No markup shall be applied to any material provided by the District.
- (3) Tool and Equipment Rental. No payment will be made for the use of tools which have a replacement value of \$250 or less.

Regardless of ownership, the rates to be used in determining equipment rental costs shall not exceed listed rates prevailing locally at equipment rental agencies or distributors at the time the Work is performed. Rates applied shall be appropriate based on actual equipment need and usage. Monthly, weekly or other extended use rates that results in the lowest cost shall be applied if equipment is used on site for extended periods.

The rental rates paid shall include the cost of fuel, oil, lubrication, supplies, small tools, necessary attachments, repairs and maintenance of any kind, depreciation, storage, insurance, and all incidentals.

Necessary loading and transportation costs for equipment used on the extra Work shall be included. If equipment is used intermittently and, when not in use, could be returned to its rental source at less expense to the District than holding it at the Work Site, it shall be returned unless the Contractor elects to keep it at the Work Site at no expense to the District.

GENERAL CONDITIONS

All equipment shall be acceptable to the Inspector, in good working condition, and suitable for the purpose for which it is to be used. Manufacturer’s ratings and modifications shall be used to classify equipment, and equipment shall be powered by a unit of at least the minimum rating recommended by the manufacturer.

If tool and equipment charges are part of a Dispute or Claim, the District reserves the right to utilize actual costs for tools and equipment or a depreciation rate for equipment based on audit finding under Article 13.11 and deduct any rental charges that exceed actual or depreciated costs.

- e. Other Items. The District may authorize other items which may be required on the extra work. Such items include labor, services, material, and equipment which are different in their nature from those required by the Work, and which are of a type not ordinarily available from the Contractor or any of the Subcontractors. Invoices covering all such items in detail shall be submitted with the request for payment.
- f. Invoices. Vendors’ invoices for material, equipment rental, and other expenditures shall be submitted with the COR. If the request for payment is not substantiated by invoices or other documentation, the District may establish the cost of the item involved at the lowest price which was current at the time of the Daily Report.
- g. Overhead. Overhead, including direct and indirect costs, shall be submitted with the COR and include: field overhead, home office overhead, off-site supervision, CO preparation/negotiation/research, time delays, Project interference and disruption, additional guaranty and warranty durations, on-site supervision, additional temporary protection, additional temporary utilities, additional material handling costs, liability and property damage insurance, and additional safety equipment costs.

7.7.3 Format for COR or CO’s

The following format shall be used as applicable by the District and the Contractor to communicate proposed additions to the Contract. All costs submitted shall be actual costs and labor shall be unburdened labor. Refer to Division 1 for a copy of the Construction Change Order form.

	<u>EXTRA</u>	<u>CREDIT</u>
(a) Material (attach itemized quantity and unit cost plus sales tax)	_____	_____
(b) Labor Not to Exceed Applicable Prevailing Wage Rates (attach itemized hours and rates)	_____	_____
(c) Equipment (attach invoices)	_____	_____
(d) Subtotal	_____	_____

GENERAL CONDITIONS

		<u>EXTRA</u>	<u>CREDIT</u>
(e)	If Subcontractor performed work, add Subcontractor’s overhead and profit to portions performed by Subcontractor, not to exceed 10% of item (d).		
(f)	Subtotal	_____	_____
(g)	Contractor’s Overhead and Profit: Not to exceed 10% of Item (d) if Contractor performed the work. No more than 5% of Item (d) if Subcontractor performed the work. If work was performed by Contractor and Subcontractors, portions performed by Contractor shall not exceed 10% of Item (d), and portions performed by Subcontractor shall not exceed 10% of Item (d).		
(h)	Subtotal	_____	_____
(i)	Bond not to exceed one percent (1%) of Item (h)		
(k)	TOTAL	_____	_____
(l)	Time/ Days	_____	_____

The undersigned Contractor approves the foregoing Change Order or Immediate Change Directive as to the changes, if any, and the Contract price specified for each item and as to the extension of time allowed, if any, for completion of the entire Work on account of said Change Order or Immediate Change Directive, and agrees to furnish all labor, materials and service and perform all Work necessary to complete any additional Work specified therein, for the consideration stated herein. It is understood that said Change Order or Immediate Change Directive shall be effective when approved by the Governing Board of the District.

It is expressly understood that the value of such extra Work or changes, as determined by any of the aforementioned methods, expressly includes any and all of the Contractor’s costs and expenses, both direct and indirect, resulting from additional time required on the Project or resulting from delay to the Project. Any costs, expenses, damages or time extensions not included are deemed waived.

The Contractor expressly acknowledges and agrees that any change in the Work performed shall not be deemed to constitute a delay or other basis for claiming additional compensation based on theories including, but not limited to, acceleration, suspension or disruption to the Project.

7.7.3.1 *Adjustment for Time and Compensable Delay.* A CO shall also include any additional time required to complete the Project. Any additional time requested shall not be the number of days to make the proposed change, but must be based upon the impact to the Project Schedule as defined

GENERAL CONDITIONS

in Article 8 of the General Contract. A schedule fragment showing the time delay must be submitted with the CO. Any changes in time will be granted only if there is an impact to the critical path. If Contractor fails to request a time extension in a CO, then the Contractor is thereafter precluded from requesting or claiming a delay.

7.7.4 Deductive Change Orders

All Deductive Change Order(s) must be prepared utilizing the form under Article 7.7.3 (a) – (d) only, setting forth the actual costs incurred. Except in the case of an Article 2.2 or 9.6 Deductive Change Order where no mark-up shall be allowed, Contractor will be allowed a maximum of 5% total profit and overhead.

For unilateral Deductive Change Orders, or where credits are due from Contractor for Allowances, Deductive Items, Inspection, Damage, DSA CCD review costs, Architect or Inspector costs for after hours or corrective services, Work removed from the Agreement under Article 2.2 or Article 9.6, there shall be no mark-up.

District may, any time after a Deductive Change Order is presented to Contractor by District for items under Article 2.2 or Article 9.6 or if there is disagreement as to the Deductive Change Order, issue a unilateral Deductive Change Order on the Project and deduct the Deductive Change Order from a Progress Payment, Final Payment, or Retention.

7.7.5 Discounts, Rebates, and Refunds

For purposes of determining the cost, if any, of any change, addition, or omission to the Work hereunder, all trade discounts, rebates, refunds, and all returns from the sale of surplus materials and equipment shall accrue and be credited to the Contractor, and the Contractor shall make provisions so that such discounts, rebates, refunds, and returns may be secured, and the amount thereof shall be allowed as a reduction of the Contractor's cost in determining the actual cost of construction for purposes of any change, addition, or omissions in the Work as provided herein. All CO's are subject to Audit under Article 13.11 for discounts, rebates and refunds.

7.7.6 Accounting Records

With respect to portions of the Work performed by CO's and CCD's on a time-and-materials, unit-cost, or similar basis, the Contractor shall keep and maintain cost-accounting records in a format consistent with accepted accounting standards and satisfactory to the District, which shall be available to the District on the same terms as any other books and records the Contractor is required to maintain under the Contract Documents.

Any time and material charges shall require Inspector's signature on time and material cards showing the hours worked and the Work actually completed. (See Article 7.7.1.1)

7.7.7 Notice Required

If the Contractor desires to initiate a Dispute or Claim for an increase in the Contract Price, or any extension in the Contract Time for completion, Contractor shall notify the applicable party responsible for addressing the Dispute or Claim pursuant to Article 4.6. No Claim or Dispute shall be considered unless made in accordance with this subparagraph. Contractor shall proceed to execute the

GENERAL CONDITIONS

Work even though the adjustment may not have been agreed upon. Any change in the Contract Price or extension of the Contract Time resulting from such Claim shall be authorized by a CO.

7.7.8 Applicability to Subcontractors

Any requirements under this Article 7 shall be equally applicable to CO's, COR's or ICD's issued to Subcontractors by the Contractor to the same extent required by the Contractor.

7.7.9 Alteration to Change Order Language

Contractor shall not alter or reserve time in COR's, CO's or ICD's. Contractor shall execute finalized CO's and proceed under Article 7.7.7 and Article 4.6 with proper notice. If Contractor intends to reserve time without an approved CPM schedule prepared pursuant to Article 8 or without submitting a fragnet showing delay to critical path, then Contractor may be prosecuted pursuant to the False Claim Act.

GENERAL CONDITIONS

ARTICLE 8 TIME AND SCHEDULE

8.1 DEFINITIONS

8.1.1 Contract Time

Contractor shall perform and reach Substantial Completion (See Article 1.1.46) within the time specified in the Agreement Form. Moreover, Contractor shall perform its Work in strict accordance with the Project Milestones in the Contract Documents and shall proceed on a properly developed and approved Baseline Schedule, which represents the Contractor's view of the practical way in which the Work will be accomplished. Note that Contract Time includes and incorporates all Float and other Baseline inclusions as noted in Article 8.3.2.1 and as otherwise specifically noted in Article 8.

8.1.2 Notice to Proceed

District may give a Notice to Proceed within ninety (90) days of the award of the bid by District. Once Contractor has received the notice to proceed, Contractor shall complete the Work in the period of time referenced in the Contract Documents.

In the event that District desires to postpone the giving of the Notice to Proceed beyond this three-month period, it is expressly understood that with reasonable notice to the Contractor, the giving of the date to proceed may be postponed by District. It is further expressly understood by Contractor, that Contractor shall not be entitled to any claim of additional compensation as a result of the postponement of the giving of the notice to proceed

If the Contractor believes that a postponement will cause a hardship to Contractor, Contractor may terminate the Contract with written notice to District within 10 days after receipt by Contractor of District's notice of postponement. It is further understood by Contractor that in the event that Contractor terminates the Contract as a result of postponement by the District, the District shall only be obligated to pay Contractor for the Work that Contractor had performed at the time of notification of postponement and the grounds for notification and hardship shall be subject to Audit pursuant to Article 13.11. Should Contractor terminate the Contract as a result of a notice of postponement, District may award the Contract to the next lowest responsible bidder.

8.1.3 Computation of Time

The term "day" as used in the Contract Documents shall mean calendar day unless otherwise specifically defined.

8.1.4 Float

Float is time the total number of days an activity may be extended or delayed without delaying the Completion Date shown in the schedule. Float will fall into three categories: (1) Rain Days; (2) Governmental Delays; and, (3) Project Float. Project Float and Rain Days are owned by the Project and may be utilized as necessary for critical path delays once the days become available for consumption (i.e. the Rain Day arrives and is not utilized since rain did not occur or Work was performed on the interior of a building). However, Governmental Delay float shall not be utilized for purposes other than to address critical path delays that arise due to approvals, Inspector approvals or verifications on governmental forms.

GENERAL CONDITIONS

8.1.4.1 *Governmental Delay Float.* It is anticipated that there will be governmental generated delays. Specific to DSA approvals, it is anticipated that no less than twelve (12) days per calendar year shall be set aside as Governmental Float to be utilized on critical path delays. A pro-rated number of days shall be calculated based on length of Contract Time. (For example, a two (2) year Contract Time shall require twenty-four (24) days of Governmental Float. If the Contract Time is 182 days, then the Contract Time shall require six (6) days of Governmental Float) This Governmental Delay float must be incorporated into the schedule and should be incorporated in each critical activity as Contractor deems fit. Specifically, major categories of Work under the DSA 152 (Project Inspection Card) should be allocated Governmental Delay Float at the Contractor's discretion. Governmental Delay Float on the Project may exceed 12 days per one (1) year period, but Contractor is required to include not be less than 12 days of Governmental Delay Float during each one (1) year period.

Contractor's failure to establish a protocol for requesting inspections is not grounds to utilize Governmental Delay Float. As noted in Article 3.1.4, 48 hours advance notice of commencing Work on a new area is required after submitting form DSA 156 and under PR 13-01 Special Inspection reports are not required to be posted until at least 14 days after the Work was inspected. Failure to plan, and pay (if applicable) for quicker delivery of Special Inspections is not Governmental Delay Float under Article 8.1.4.1. If Governmental Delay Float is not utilized, this float is carried through to other DSA 152 categories of inspection and consumed over the course of the Project

Governmental Delay Float may be utilized for a DSA Stop Work Order regardless of fault as defined under Education Code section 17307.5(b).

8.1.4.2 *Inclement Weather (Rain Days).* The Contractor will only be allowed a time extension for unusually severe weather if it results in precipitation or other conditions which in the amount, frequency, or duration is in excess of the norm at the location and time of year in question as established by NOAA weather data. No less than 22 calendar days for each calendar year for Southern California will be allotted for in the Contractor's schedule for each winter weather period or carried at the end of the schedule as Rain Float. Float for weather days in other geographical regions shall be adjusted based on NOAA weather data for the geographical location. Contractor has anticipated all the days it takes to dry out and re-prepare areas that may be affected by weather delays which extend beyond the actual weather days. The weather days shall be shown on the schedule and if not used will become float for the Project's use. The Contractor will not be allowed a day-for-day weather delay for periods noted as float in the Schedule. The Contractor is expected to work seven (7) days per week (if necessary, irrespective of inclement weather), to maintain access, and to protect the Work under construction from the effects of inclement weather. Additional days beyond the NOAA shall be considered under the same criteria that weather days are granted below.

A Rain Day shall be granted by Architect or CM if the weather prevents the Contractor from beginning Work at the usual daily starting time, or prevents the Contractor from proceeding with seventy-five (75%) of the normal labor and equipment force towards completion of the day's current controlling item on the accepted schedule for a period of at least five hours, and the crew is dismissed as a result thereof, the Architect will designate such time as unavoidable delay and grant one (1) critical path activity calendar-day extension if there is no available float for the calendar year.

8.1.4.3 *Project Float.* The Contractor may determine some activities require a lesser duration than allocated and may set aside float in the Project Schedule. There shall be no early completion. Instead, to the extent float is either addressed at the end of the Project or throughout each category of critical path work, Project float may be used as necessary during the course of the Project and allocated on a first,

GENERAL CONDITIONS

come first serve basis. However, the use of float does not extend to Governmental Delay Float, which shall only be used for Governmental Delays.

8.2 HOURS OF WORK

8.2.1 Sufficient Forces

Contractors and Subcontractors shall continuously furnish sufficient forces to ensure the prosecution of the Work in accordance with the Construction Schedule.

8.2.2 Performance During Working Hours

Work shall be performed during regular working hours as permitted by the appropriate governmental agency except that in the event of an emergency, or when required to complete the Work in accordance with job progress, Work may be performed outside of regular working hours with the advance written consent of the District and approval of any required governmental agencies.

8.2.3 Costs for After Hours Inspections

If the Work done after hours is required by the Contract Documents, a Recovery Schedule, or as a result of the Contractor's failure to plan, and inspection must be conducted outside the Inspector's regular working hours, the costs of any after hour inspections, shall be borne by the Contractor.

If the District allows the Contractor to do Work outside regular working hours for the Contractor's convenience, the costs of any inspections required outside regular working hours shall be invoiced to the Contractor by the District and a Deductive Change Order shall be issued from the next Progress Payment.

If the Contractor elects to perform Work outside the Inspector's regular working hours, costs of any inspections required outside regular working hours shall be invoiced to the Contractor by the District and a Deductive Change Order from the next Progress Payment as a Deductive Change Order.

8.3 PROGRESS AND COMPLETION

8.3.1 Time of the Essence

Time limits stated in the Contract Documents are of the essence to the Contract. By executing the Agreement, the Contractor confirms that the Contract Time is a reasonable period for performing the Work.

8.3.2 Baseline Schedule Requirements

8.3.2.1 *Timing:* Within ten (10) calendar days after Notice to Proceed, Contractor shall submit a practical schedule showing the order in which the Contractor proposes to perform the Work, and the dates on which the Contractor contemplates starting and completing the salient categories of the Work. This first schedule which outlines the Contractor's view of the practical way in which the Work will be accomplished is the Baseline Schedule. If the Contractor Fails to submit the Baseline Schedule within the ten (10) days noted, then District may withhold processing and approval of progress payments pursuant to Article 9.4 and 9.6.

GENERAL CONDITIONS

8.3.2.2 *District Review and Approval:* District, Architect and CM will review both a paper and electronic copy of Baseline Schedule and may provide comments as noted in this Article and either approve or disapprove the Baseline Schedule. All Schedules shall be prepared using an electronic scheduling program acceptable to District. All Schedules shall be delivered in an electronic format usable by the District. All logic ties and electronic information shall be included in the electronic copy of the Baseline Schedule that is delivered to the District.

8.3.2.3 *Schedule Must Be Within the Given Contract Time.* The Baseline Schedule shall not exceed time limits set forth in the Contract Documents and shall comply with all of the scheduling requirements as set forth in the Specifications and Contract Documents.

8.3.2.4 *Submittals Must Be Incorporated (See Articles 3.7 and 3.9):* Contractor shall include Submittals as line items in the Baseline Schedule as required under Article 3.7.2 and 3.9.6. Submittals shall not delay the Work, Milestones, or the Completion Date. Failure to include Submittals in the Baseline Schedule shall be deemed a material breach by the Contractor.

8.3.2.5 *Float Must Be Incorporated.* The Baseline Schedule must indicate the beginning and completion of all phases of construction and shall use the “critical path method” (commonly called CPM) for the value reporting, planning and scheduling, of all Work required under the Contract Documents. The Baseline Schedule must incorporate all Milestones in the Project and apply Governmental Float at each Milestone in the Contractor’s discretion. The Baseline Schedule shall incorporate any Schedule provided by the District as part of the bid and shall note durations that will not be adequate or should be shortened based on Contractor’s review. These changes shall be identified and incorporated into Contractor’s Baseline Schedule as long as requested changes are made within 10 days after the District chooses to move forward with the Project. Scheduling is necessary for the District’s adequate monitoring of the progress of the Work and shall be prepared in accordance with the time frame described in this Article 8. The Architect may disapprove of any Schedule or require modification to it if, in the opinion of the Architect or District, adherence to the any Schedule prepared by the Contractor will not cause the Work to be completed in accordance with the Agreement.

8.3.2.6 *No Early Completion.* Contractor shall not submit any Schedule showing early completion without indicating float time through the date set for Project completion by District. Contractor’s Baseline Schedule shall account for all days past early completion as float which belongs to the Project. Usage of float shall not entitle Contractor to any delay Claim or damages due to delay.

8.3.2.7 *Use of Schedule Provided in Bid Documents.* In some cases, the bid will include a preliminary schedule indicating Milestones and construction sequences for the Project along with general timing for the Project. The preliminary schedule is not intended to serve as the Baseline Schedule utilized for construction. It is up to the Contractor to study and develop a Baseline Schedule to address the actual durations and sequences of Work that is anticipated while maintaining the Milestones provided by the District. Contract shall obtain information from Contractor’s Subcontractors and vendors on the planning, progress, delivery of equipment, coordination, and timing of availability of Subcontractors so a practical plan of Work is fully developed and represented in the Baseline Schedule.

8.3.2.8 *Incorrect Logic, Durations, Sequences, or Critical Path.* The District may reject or indicate durations, sequences, critical path or logic are not acceptable and request changes. The electronic copy of the Baseline Schedule shall have adequate information so logic ties, duration, sequences and critical path may be reviewed electronically. Contractor is to diligently rebuild and resubmit the Baseline Schedule to represent the Contractor’s plan to complete the Work and maintain Milestones at the next progress meeting, or before the next progress meeting. If Contractor is not able to build a Baseline

GENERAL CONDITIONS

Schedule that is acceptable to the District or Architect, the District reserves the right to utilize the unapproved originally submitted Baseline Schedule (See Article 8.3.2.12) and the comments submitted to hold Contractor accountable for timely delivery of Work and maintenance of Milestones. Furthermore, Contractor's representations in the Baseline Schedule, if unacceptable, may also be used as a basis for termination of the Contract under Article 14 if Contractor fails to adequately maintain the Schedule and falls significantly behind without undertaking the efforts to either submit and follow a Recovery Schedule or fail to submit a Recovery Schedule and make no effort toward recovery on the Project.

8.3.2.9 *Contractor Responsibility Even if Schedule Issues Are Not Discovered.* Failure on the Part of the District to discover errors or omissions in any Schedules submitted shall not be construed to be an approval of the error or omission and any flawed Schedule is not grounds for a time extension.

8.3.2.9 Inclusions in Baseline Schedule. In addition to scheduling requirements set forth at Article 8.3.2, Contractor is specifically directed to include (broken out separately) in Contractor's Baseline Schedule and all Schedule updates, the following items required pursuant to these General Conditions, including but not limited to:

1. Rain Day Float (excluding inclement weather) as required under Article 8.1.4.2. For example, if the NOAA provides 22 days of Rain Days, all 22 days must be incorporated and noted in the Baseline Schedule. Further, any days required to clean-up or dry out shall be included for operations that are likely to require a clean-up or dry out period. Days that are not utilized shall be considered float owned by the Project.
2. Governmental Delay Float under Article 8.1.4.1. This Governmental Delay Float shall only be utilized for Governmental Delays and shall not be considered available float owned by the Project. This float shall only be distributed to the Project upon the completion of the Project and shall be used to offset Liquidated Damages and shall not generate compensable delays.
3. Submittal and Shop Drawing schedule under Article 3.9.
4. Deferred Approvals under Article 3.9.
5. Time for separate contractors, including furniture installation and start up activities, under Article 6.1.
6. Coordination and timing of any Drawings, approvals, notifications, permitting, connection, and testing for all utilities for the Project. (See Article 2.1.4).
7. Testing, special events, or school activities

8.3.2.10 *Failure to include Mandatory Schedule Items.* District may withhold payment pursuant to Articles 9.3, 9.4 and 9.6. In lieu of withholding payment for failure to include Mandatory Schedule Items, after the District or Architect has notified the Contractor of failure to meet the Baseline Schedule or Updated Schedule requirements and provided a written notification of this failure and provided a written notice of Schedule preparation errors, and the Contractor fails to correct the noted deficiencies or

GENERAL CONDITIONS

the Contractor does not provide an updated Baseline Schedule correcting the deficiencies, then Contractor shall not be granted an extension of time for failure to obtain necessary items and approvals under Article 8.3.2 and for the time required for failure to comply with laws, building codes, and other regulations (including Title 24 of the California Code of Regulations). Contractor shall maintain all required Article 8.3.2 Schedule items in the Baseline Schedule and indicate any days that have been used as allowed in Article 8. If Contractor fails to include all Article 8.3.2 items in its Baseline Schedule or Schedule Updates and the District either utilizes an Unapproved Schedule under Article 8.3.2.12 or does not object to the inclusion of required scheduling items, then all mandatory Schedule inclusions, including float, shall be utilized in the District's discretion. If the Contract Time is exceeded, then Contractor shall be subject to the assessment of Liquidated Damages pursuant to Article 8.4.

8.3.2.11 *Failure to Meet Requirements.* Failure of the Contractor to provide proper Schedules as required by this Article and Article 9 is a material breach of the Contract and grounds for Termination pursuant to Article 14. The District, at its sole discretion, may choose, instead, to withhold, in whole or in part, any Progress Payments or Retention amounts otherwise payable to the Contractor.

8.3.2.12 *Use of an Unapproved Baseline Schedule.* If the Baseline Schedule submitted by the Contractor is unacceptable to the District (i.e. failing to meet the requirements of Article 8.3.2) and Contractor does not incorporate or address the written comments to the Baseline Schedule and a Baseline Schedule is not approved, but due to extreme necessity, the District moves forward without an approved Baseline Schedule, Contractor shall diligently revise and meet Schedule update requirements of Article 8 and incorporate all Article 8.3.2 comments in all updates). However, for purposes of Termination pursuant to Article 14, the unapproved Baseline Schedule initially submitted shall be treated as the Baseline Schedule with durations shortened or revised to accommodate all float, all mandatory Schedule requirements under Article 8.3.2, any requirements in the Contract Documents, and all revisions by the District or Architect.

8.3.3 Update Schedules

8.3.3.1 *Updates Shall Be Based on Approved Baseline Schedule.* Except in the case where there has not been agreement as to a Baseline Schedule, the approved Baseline Schedule shall be used to build future Schedule updates. Schedule updates shall be a CPM based Schedule consistent with the Baseline Schedule requirements of 8.3.2

In the case that no Baseline has been approved, Schedule updates shall be provided monthly and each update shall incorporate all comments and revisions noted as not complying with the requirements of Article 8.3.2. Contractor shall be held to the Article 8.3.2.12 unapproved Baseline Schedule, inclusive of all Milestones, float, comments and revisions by the District and Architect, all required Baseline Schedule Inclusions under Article 8.3.2, and any requirements in the Contract Documents.

8.3.3.2 *Schedule Updates.* Contractor shall update the approved Schedule each month to address actual start dates and durations, the percent complete on activities, actual completion dates, estimated remaining duration for the Work in progress, estimated start dates for Work scheduled to start at future times and changes in duration of Work items

8.3.3.3 *Listing of Items Causing Delays.* Schedule updates shall provide a listing of activities which are causing delay in the progress of Work and a narrative shall be provided showing a description of problem areas, anticipated delays, and impacts on the Construction Schedule. Simply stating "District Delay" or "Architect Delay" shall be an inadequate listing. Delays shall only be listed if they meet the requirements of Article 8.4.

GENERAL CONDITIONS

8.3.3.4 *Recovery Schedule*. In addition to providing a schedule update every thirty (30) days, the Contractor, if requested by the Architect or District, shall take the steps necessary to improve Contractor's progress and demonstrate to the District and Architect that the Contractor has seriously considered how the lost time, the Completion Date, or the Milestones that are required to be met within the terms of the Contract. Contractor shall immediately provide a Recovery Schedule showing how Milestones and the Completion Date will be met. In no case, shall a Recovery Schedule be provided later than ten (10) days following the request for a Recovery Schedule from the Architect or District.

- a. Failure to Provide a Recovery Schedule. Shall subject Contractor to the assessment of Liquidated Damages for failure to meet the Contract Time. Refusal or failure to provide a Recovery Schedule shall be considered a substantial failure of performance and a material breach of Contract and may result in Termination of the Contract pursuant to Article 14.
- b. Recovery Schedule Acceleration without Additional Cost. The District may require Contractor prepare a Recovery Schedule showing how the Project shall be accelerated, without any additional cost to the District. The District may order, without additional cost, the following:
 1. Increase the number of shifts;
 2. Utilize overtime to recover the approved Schedule; and/or
 3. Increase the days when Work occurs, including weekends, at the Project and at any manufacturer's plant.
- c. Recovery Schedule Acceleration without Additional Cost. If Contractor disputes that the Recovery Schedule acceleration shall be issued without additional costs, the Contractor shall submit concurrent with Recovery Schedule acceleration notice pursuant to Articles 8.4.3 and 8.4.4.

8.4 EXTENSIONS OF TIME - LIQUIDATED DAMAGES

8.4.1 Liquidated Damages

CONTRACTOR AND DISTRICT HEREBY AGREE THAT THE EXACT AMOUNT OF DAMAGES FOR FAILURE TO COMPLETE THE WORK WITHIN THE TIME SPECIFIED IS EXTREMELY DIFFICULT OR IMPOSSIBLE TO DETERMINE. IF THE WORK IS NOT SUBSTANTIALLY COMPLETED IN THE TIME SET FORTH IN THE AGREEMENT, IT IS UNDERSTOOD THAT THE DISTRICT WILL SUFFER DAMAGES. IT BEING IMPRACTICAL AND UNFEASIBLE TO DETERMINE THE AMOUNT OF ACTUAL DAMAGE, IT IS AGREED THE CONTRACTOR SHALL PAY TO THE DISTRICT THE AMOUNT LIQUIDATED DAMAGES SET FORTH IN THE AGREEMENT, FOR EACH CALENDAR DAY OF DELAY IN REACHING SUBSTANTIAL COMPLETION (SEE ARTICLE 1.1.46). CONTRACTOR AND ITS SURETY SHALL BE LIABLE FOR THE AMOUNT THEREOF PURSUANT TO GOVERNMENT CODE SECTION 53069.85.

8.4.2 Delay

GENERAL CONDITIONS

Except and only to the extent provided under Article 7 and Article 8, by signing the Agreement, Contractor agrees to bear the risk of delays to Completion of the Work and that Contractor's bid for the Project was made with full knowledge of this risk.

In agreeing to bear the risk of delays to complete the Work, Contractor understands that, except and only to the extent provided otherwise in Article 7 and 8, the occurrence of events that delay the Work shall not excuse Contractor from its obligation to achieve Completion of the Project within the Contract Time, and shall not entitle the Contractor to an adjustment to the Contract time.

8.4.3 Excusable Delay

Contractor shall not be charged for Liquidated Damages because of any delays in completion of Work which are not the fault or negligence of Contractor or its Subcontractors, arising from Rain Float or Project Float, including acts of God, as defined in Public Contract Code section 7105, acts of enemy, epidemics and quarantine restrictions. Contractor shall within five (5) calendar days of beginning of any such delay notify District in writing of causes of delay; thereupon District shall ascertain the facts and extent of delay and grant extension of time for completing Work when, in its judgment, the findings of fact justify such an extension. Extensions of time shall apply only to that portion of Work affected by delay, and shall not apply to other portions of Work not so affected. An extension of time may only be granted after proper compliance with Article 8.3 requiring preparation and submission of a properly prepared CPM schedule.

8.4.3.1 *Excusable Delay Is Not Compensable.* No extended overhead, general conditions costs, impact costs, out-of-sequence costs or any other type of compensation, by any name or characterization, shall be paid to the Contractor for any delay to any activity not designated as a critical path item on the latest approved Project schedule.

8.4.3.2 *Notification.* The Contractor shall notify the Architect in writing of any anticipated delay and its cause, in order that the Architect may take immediate steps to prevent, if possible, the occurrence or continuance of delay, and may determine whether the delay is to be considered avoidable or unavoidable, how long it continues, and to what extent the prosecution and completion of the Work might be delayed thereby.

8.4.3.3 *Extension Request.* In the event the Contractor requests an extension of Contract time for unavoidable delay, such request shall be submitted in accordance with the provisions in the Contract Documents governing changes in Work (See Article 7). When requesting time, i.e., extensions, for proposed Change Orders, they must be submitted with the proposed Change Order with full justification and documentation. If the Contractor fails to submit justification with the proposed Change Order it waives its right to a time extension at a later date. Such justification must be based on the official Contract schedule as updated at the time of occurrence of the delay or execution of Work related to any changes to the scope of Work. Blanket or general claims for extra days without specific detailed information as required herein or a blanket or general reservation of rights do not fulfill the requirements of this Article and shall be denied. The justification must include, but is not limited to, the following information:

- a. The duration of the activity relating to the changes in the Work and the resources (manpower, equipment, material, etc.) required to perform these activities within the stated duration.
- b. Logical ties to the official Baseline Schedule or Approved Updated Schedule for the proposed changes and/or delay showing the activity/activities in the schedule

GENERAL CONDITIONS

whose start or completion dates are affected by the change and/or delay. (A fragnet of any delay of over ten (10) days must be provided.)

The Contractor and District understand and expressly agree that insofar as Public Contract Code section 7102 may apply to changes in the Work or delays under this Contract, the actual delays and damages, if any, and time extensions are intended to, and shall provide, the exclusive and full method of compensation for changes in the Work and construction delays.

8.4.4 Notice by Contractor Required

The Contractor shall within five (5) calendar days of beginning of any such delay notify the District in writing of causes of delay with justification and supporting documentation. In the case of a Recovery Schedule pursuant to Article 8.3.3.4, Contractor shall submit written notice concurrent with the Recovery Schedule. District will then ascertain the facts and extent of the delay and grant an extension of time for completing the Work when, in its judgment, the findings of fact justify such an extension. Extensions of time shall apply only to that portion of the Work affected by the delay and shall not apply to other portions of the Work not so affected.

Claims relating to time extensions shall be made in accordance with applicable provisions of Article 7.

8.4.4.1 *Adjustment for Compensable Delays.* The Schedule may be adjusted for a delay if, and only if, Contractor undertakes the following:

- a. Contractor submits a timely COR or CO pursuant to the requirements of Article 7.
- b. Contractor submits a fragnet showing the critical path delay caused by the COR, CO, Changed Condition, CCD, or ICD
- c. Contractor has addressed all required float days in the Fragnet.
- d. Contractor submits a complete breakdown of all costs incurred utilizing the format of Article 7.3.3

8.4.5 No Additional Compensation for Coordinating Governmental Submittals and the Resulting Work

CONTRACTOR HAS PLANNED ITS WORK AHEAD OF TIME AND IS AWARE THAT GOVERNMENTAL AGENCIES, SUCH AS THE GAS COMPANIES, ELECTRICAL UTILITY COMPANIES, WATER DISTRICTS AND OTHER AGENCIES MAY HAVE TO APPROVE CONTRACTOR PREPARED DRAWINGS OR APPROVE A PROPOSED INSTALLATION. CONTRACTOR HAS INCLUDED DELAYS AND DAMAGES WHICH MAY BE CAUSED BY SUCH AGENCIES IN CONTRACTOR'S BID AND HAS INCLUDED ADEQUATE TIME IN THE CONTRACTOR'S BASELINE SCHEDULE. FAILURE TO ADEQUATELY PLAN AND SCHEDULE IS NOT A BASIS TO USE GOVERNMENTAL DELAY FLOAT.

8.4.6 District Right to Accelerate the Work

GENERAL CONDITIONS

The District may direct the Contractor to meet schedule requirements when the Work has been delayed. The District shall compensate the Contractor for the additional costs incurred by acceleration to the extent that such costs are directly attributable to the acceleration and are incurred through no fault or negligence of the Contractor.

8.4.6.1 *Management of Acceleration.* Contractor acceleration shall not include Work that is part of the scope of Work detailed in the Plans and Specifications. Instead, the acceleration costs shall be premium or overtime and quantifiable additional work added to the Project meant to accelerate the Project. Contractor is directed to keep consistent crews on the Project so time can be tracked. If crews are circulated off the Project or crews brought in only for overtime, the District may be charged for Contract Work and not accelerated time. In such case, the District may object to the costs submitted.

8.4.6.2 *Costs for Acceleration.* Cost for Acceleration shall be supported by backup documentation, and time sheets signed by the Inspector for each day work has been performed, at or near the time when the Work was performed. A listing on the time sheet shall document all labor, materials and services utilized that day and provide areas of work, and amount of work performed. Contractor shall comply with submission requirements of Article 7.7.

GENERAL CONDITIONS

ARTICLE 9 PAYMENTS AND COMPLETION

9.1 CONTRACT SUM

The Contract Sum or Contract Price is stated in the Agreement and, including authorized adjustments, is the total amount payable by the District to the Contractor for performance of the Work under the Contract Documents.

9.2 COST BREAKDOWN

9.2.1 Required Information

Contractor shall furnish the following:

- a. Within ten (10) days after Notice to Proceed, a detailed breakdown of the Contract Price (hereinafter "Schedule of Values") for each Project, Site, building, Milestone or other meaningful method to measure the level of Project Completion as determined by the District shall be submitted as a Submittal for the Project.;
- b. Within ten (10) days after the date of the Notice to Proceed, a schedule of estimated monthly payment requests due the Contractor showing the values and construction time of the various portions of the Work to be performed by it and by its Subcontractors or material and equipment suppliers containing such supporting evidence as to its correctness as the District may require;
- c. Within ten (10) days after the date of the Notice to Proceed, address, telephone number, telecopier number, California State Contractors License number, classification and monetary value of all subcontracts for parties furnishing labor, material, or equipment for completion of the Project.

9.2.2 Information and Preparation of Schedule of Values

9.2.2.1 *Break Down of Schedule of Values.* Schedule of Values shall be broken down by Project, site, building, Milestone, or other meaningful method to measure the level of Project Completion as determined by the District.

9.2.2.2 *Based on Contractor Bid Costs.* The Schedule of Values shall be based on the costs from Contractor's bid to the District. However, the submission of the Schedule of Values shall not be front loaded so the Contractor is paid a greater value than the value of the Work actually performed and shall not shift funds from parts of the Project that are later to Work that is performed earlier.

9.2.2.3 Largest Dollar Value for Each Line Item. Identify Subcontractors and materials suppliers proposed to provide portions of Work equal to or greater than ten thousand dollars (\$10,000) or one-half of one percent (0.5%) of their Contract Price, whichever is less.

9.2.2.4 *Allowances.* Any Allowances provided for in the Contract shall be a line item in the Schedule of Values.

GENERAL CONDITIONS

9.2.2.5 *Labor and Materials Shall Be Separate.* Labor and Materials shall be broken into two separate line items unless specifically agreed in writing by the District.

9.2.3 District Approval Required

The District shall review all submissions received pursuant to Article 9.2 in a timely manner. All submissions must be approved by the District before becoming the basis of any payment.

9.3 PROGRESS PAYMENTS

9.3.1 Payments to Contractor

Unless there is a resolution indicating that the Work for the Project is substantially complex, within thirty-five (35) days after approval of the Request for Payment, Contractor shall be paid a sum equal to ninety-five percent (95%) of the value of the Work performed (as certified by Architect and Inspector and verified by Contractor) up to the last day of the previous month, less the aggregate of previous payments. In the case of a Project designated substantially complex, the sum paid to the Contractor shall be equal to ninety percent (90%) of the value of the Work performed (as certified by the Architect and Inspector and verified by Contractor). The value of the Work completed shall be the Contractor's best estimate. Work completed as estimated shall be an approximation or estimate only and no mistake, inaccuracy, error or falsification in said any approved estimate shall operate to release the Contractor, or any Surety upon any bond, from damages arising from such Work, or from the District's enforcement of each and every provision of this Contract including but not limited to the Performance Bond and Payment Bond. The District shall have the right to subsequently to correct any mistake, inaccuracy, error or falsification made or otherwise set forth in any approved Request for Payment and such correction may occur in any future Payment Application or in the Retention Payment to the Contractor. No Surety upon any bond shall be relieved, released or exonerated of its obligations under this Contract or any applicable bond when the District is unable to correct an overpayment to the Contractor due to any abandonment by the Contractor or termination by the District.

The Contractor shall not be entitled to have any payment requests processed, or be entitled to have any payment made for Work performed, so long as any lawful or proper direction given by the District concerning the Work, or any portion thereof, remains incomplete.

Notwithstanding anything to the contrary stated above, the Contractor may include in its Request for Payment the value of any structural steel, glue laminated beams, trusses, bleachers and other such custom-made materials prepared specifically for the Project and unique to the Project so long as all of the following requirements are satisfied:

- a. The aggregate cost of materials stored off-site shall not exceed Twenty-Five Thousand Dollars (\$25,000) at any time or as otherwise agreed to be District in writing;
- b. Title to such materials shall be vested in the District as evidenced by documentation satisfactory in form and substance to the District, including, without limitation, recorded financing statements, UCC filings and UCC searches;
- c. With each Contractor Request for Payment, the Contractor shall submit to the District a written list identifying each location where materials are stored off-site (which must be a bonded warehouse) and the value of the materials at each

GENERAL CONDITIONS

location. The Contractor shall procure insurance satisfactory to the District (in its reasonable discretion) for materials stored off-site in an amount not less than the total value thereof;

- d. The consent of any Surety shall be obtained to the extent required prior to payment for any materials stored off-site;
- e. Representatives of the District shall have the right to make inspections of the storage areas at any time; and
- f. Such materials shall be: (1) protected from diversion, destruction, theft and damage to the reasonable satisfaction of the District; (2) specifically marked for use on the Project; and (3) segregated from other materials at the storage facility.

9.3.2 Purchase of Materials and Equipment and Cost Fluctuations

The Contractor is required to order, obtain, and store materials and equipment sufficiently in advance of its Work at no additional cost or advance payment from District to assure that there will be no delays. Contractor understands that materials fluctuate in value and shall have adequately addressed market fluctuations through agreements with Contractor vendors or by other means. Contractor further understands and incorporates into Contractor's bid cost any wage rate increases during the Project for the Contractor's labor force as well as all other Subcontractor and vendor labor forces. District shall not be responsible for market fluctuations in costs or labor rate increases during the Project. Contractor further has incorporated any and all cost increases in areas of Work where there may be schedule variations so that cost increases are not passed through to the District.

9.3.3 No Waiver

No payment by District hereunder shall be interpreted so as to imply that District has inspected, approved, or accepted any part of the Work. Contractor specifically understands that Title 24 Section 4-343 which states:

"It is the duty of the contractor to complete the work covered by his or her contract in accordance with the approved Plans and Specifications therefore. The contractor in no way is relieved of any responsibility by the activities of the Architect, Engineer, Inspector or DSA in the performance of such duties... In no case, however, shall the instruction of the Architect or registered Engineer be construed to cause work to be done with is not in conformity with the approved Plans, Specifications, and change orders..."

Notwithstanding any payment, the District may enforce each and every provision of this Contract which includes, but is not limited to, the Performance Bond and Payment Bond. The District may correct any error subsequent to any payment. In no event shall the Contractor or the Surety be released or exonerated from performance under this Contract when the District overpays the Contractor based upon any mistake, inaccuracy, error or falsification in any estimate that is included in any Request for Payment.

9.3.4 Issuance of Certificate of Payment

The Architect shall, within seven (7) days after receipt of the Contractor's Application for Payment, either approve such payment or notify the Contractor in writing of the Architect's reasons for

GENERAL CONDITIONS

withholding approval in whole or in part as provided in Article 9.6. The review of the Contractor's Application for Payment by the Architect is based on the Architect's observations at the Project and the data comprising the Application for Payment that the Work has progressed to the point indicated and that, to the best of the Architect's knowledge, information, and belief, the quality of the Work is in accordance with the Contract Documents. In some cases, the Architect may act upon or rely on the evaluation of the Work by the Inspector. This review of Payment Applications is sometimes called a "Pencil Draft." District's return of a Pencil Draft shall constitute the District's dispute of the Payment Application that has been submitted. Contractor shall promptly respond to Pencil Drafts or Contractor's Payment Applications may be delayed. Contractor's failure to promptly respond to a Pencil Draft shall qualify as a delay in the prompt payment of a Request for Payment or Request for Retention. The foregoing representations are subject to: (1) an evaluation of the Work for conformance with the Contract Documents, (2) results of subsequent tests and inspections, (3) minor deviations from the Contract Documents correctable prior to completion, and (4) specific qualifications expressed by the Architect. The issuance of a Certificate for Payment will further constitute the Contractor's verified representation that the Contractor is entitled to payment in the amount certified.

9.3.5 Payment of Undisputed Contract Payments

In accordance with Public Contract Code section 7100, payments by the District to the Contractor for any and all undisputed amounts (including all Progress Payments, Final Payments or Retention Payment) is contingent upon submission of a proper and accurate Payment Application and the Contractor furnishing the District with a release of all Claims against the District related to such undisputed amounts. Disputed Contract Claims in stated amounts may be specifically excluded by the Contractor from the operation of the release. If, however, the Contractor specifically excludes any Claims, the Contractor shall provide details such as a specific number of disputed days or costs of any such exclusion in accordance with Articles 4.6 and 7.7.

9.4 APPLICATIONS FOR PROGRESS PAYMENTS

9.4.1 Procedure

9.4.1.1 *Application for Progress.* On or before the fifth (5th) day of each calendar month during the progress of the Work, Contractor shall submit to the Architect an itemized Application for Progress Payment for operations completed. Such application shall be notarized, if required, and supported by the following or such portion thereof as Architect requires:

1. The amount paid to the date of the Payment Application to the Contractor, to all its Subcontractors, and all others furnishing labor, material, or equipment for its Contract;
2. The amount being requested under the Payment Application by the Contractor on its own behalf and separately stating the amount requested on behalf of each of the Subcontractors and all others furnishing labor, material, and equipment under the Contract;
3. The balance that will be due to each of such entities after said payment is made;
4. A certification that the As-Built Drawings and Annotated Specifications are current;

GENERAL CONDITIONS

5. Itemized breakdown of Work done for the purpose of requesting partial payment;
6. An updated or approved Baseline Schedule or other Schedule updates in conformance with Article 8;
7. Failure to submit an updated Schedule for the month or any previous month;
8. The additions to and subtractions from the Contract Price and Contract Time;
9. A summary of the Retention held;
10. Material invoices, evidence of equipment purchases, rentals, and other support and details of cost as the District may require from time to time;
11. The percentage of completion of the Contractor's Work by line item;
12. An updated Schedule of Values from the preceding Application for Payment;
13. Prerequisites for Progress Payments; and
14. Any other information or documents reasonably requested by the District, Architect, Inspector or CM (if applicable).

9.4.1.2 *First Payment Request.* The following items, if applicable, must be completed before the first payment request will be accepted for processing:

1. Installation of the Project sign;
2. Receipt by Architect of Submittals;
3. Installation of field office;
4. Installation of temporary facilities and fencing;
5. Submission of documents listed in the Article 9.2 relating to Contract Price breakdown;
6. Preliminary schedule analysis, due within 10 days after Notice to Proceed;
7. Contractor's Baseline Schedule (to be CPM based in conformance with Article 8);
8. Schedule of unit prices, if applicable;
9. Submittal Schedule;
10. Copies of necessary permits;

GENERAL CONDITIONS

11. Copies of authorizations and licenses from governing authorities;
12. Initial progress report;
13. Surveyor qualifications;
14. Written acceptance of District's survey of rough grading, if applicable;
15. List of all Subcontractors, with names, license numbers, telephone numbers, and scope of work;
16. All bonds and insurance endorsements; and
17. Resumes of General Contractor's Project Manager, and if applicable, job site secretary, record documents recorder, and job site Superintendent.

9.4.1.3 *Second Payment Request.* The second payment request will not be processed until all Submittals and Shop Drawings have been accepted for review by the Architect.

9.4.1.4 *All Payment Requests.* No payment requests will be processed unless Contractor has submitted copies of the certified payroll records for the Work which correlates to the payment request and a proper CPM schedule pursuant to Article 8 is submitted.

9.4.1.5 *Final Payment Application (90% or 95%).* See Article 9.11.1

9.4.1.6 *Final Payment Application (100%).* See Article 9.11.3

9.5 STOP NOTICE CLAIMS AND WARRANTY OF TITLE

The Contractor warrants title to all Work. The Contractor further warrants that all Work is free and clear of liens, claims, security interests, stop notices, or encumbrances in favor of the Contractor, Subcontractors, material and equipment suppliers, or other persons or entities making a claim by reason of having provided labor, materials, and equipment relating to the Work. Failure to keep work free of liens, stop notices, claims, security interests or encumbrances is grounds to make a claim against Contractor's Payment and Performance Bond to immediately remedy and defend.

If a lien or stop notice of any nature should at any time be filed against the Work or any District property, by any entity which has supplied material or services at the request of the Contractor, Contractor and Contractor's Surety shall promptly, on demand by District and at Contractor's and Surety's own expense, take any and all action necessary to cause any such lien or stop notice to be released or discharged immediately therefrom.

If the Contractor fails to furnish to the District within ten (10) calendar days after written demand by the District, satisfactory evidence that a lien or stop notice has been so released, discharged, or secured, then District may discharge such indebtedness and deduct the amount required therefor, together with any and all losses, costs, damages, and attorney's fees and expense incurred or suffered by District from any sum payable to Contractor under the Contract. In addition, any liens, stop notices, claims, security interests or encumbrances shall trigger the indemnification requirements under Article 3.15 and the Agreement Form, and shall act as a trigger under Civil Code section 2778 and 2779 requiring reimbursement for any and all costs following the District's written demand has been made. Any withholdings by the District for

GENERAL CONDITIONS

stop notices in accordance with Civil Code section 9358 shall not be a basis by the Contractor to make a Claim for interest penalties under Public Contract Code sections 7107 or 20104.50.

9.6 DECISIONS TO WITHHOLD PAYMENT

9.6.1 Reasons to Withhold Payment

The District may withhold payment in whole, or in part, to the extent reasonably necessary to protect the District if, in the District's opinion, the representations to the District required by Article 9.4 cannot be made. The District may withhold payment, in whole, or in part, to such extent as may be necessary to protect the District from loss because of, but not limited to:

- a. Defective Work not remedied;
- b. Stop notices served upon the District;
- c. Liquidated Damages assessed against the Contractor;
- d. The cost of Completion of the Contract if there exists reasonable doubt that the Work can be Completed for the unpaid balance of any Contract Price or by the completion date;
- e. Damage to the District or other contractor;
- f. Unsatisfactory prosecution of the Work by the Contractor;
- g. Failure to store and properly secure materials;
- h. Failure of the Contractor to submit on a timely basis, proper and sufficient documentation required by the Contract Documents, including, without limitation, acceptable monthly progress schedules, Shop Drawings, Submittal schedules, Schedule of Values, Product Data and samples, proposed product lists, executed Change Order, Construction Change Documents, and verified reports;
- i. Failure of the Contractor to maintain As-Built Drawings;
- j. Erroneous estimates by the Contractor of the value of the Work performed, or other false statements in an Payment Application;
- k. Unauthorized deviations from the Contract Documents (including but not limited to Unresolved Notices of Deviations (DSA Form 154));
- l. Failure of the Contractor to prosecute the Work in a timely manner in compliance with established progress schedules and completion dates.
- m. Failure to properly pay prevailing wages as defined in Labor Code section 1720, et seq.;
- n. Failure to properly maintain or clean up the Site;

GENERAL CONDITIONS

- o. Payments to indemnify, defend, or hold harmless the District;
- p. Any payments due to the District including but not limited to payments for failed tests, or utilities changes or permits;
- q. Failure to submit an acceptable Baseline Schedule or any Schedule or Schedule update in accordance with Article 8;
- r. Failure to pay Subcontractor or suppliers as required by Article 9.8.1
- s. Failure to secure warranties, including the cost to pay for warranties;
- t. Failure to provide releases from material suppliers or Subcontractors when requested to do so;
- u. Items deducted pursuant to Article 2.2;
- v. Incomplete Punch List items under Article 9.9.1.1 which have gone through the Article 2.2 process; or
- w. Allowances that have not been used.

9.6.2 Reallocation of Withheld Amounts

District may, in its discretion, apply any withheld amount to payment of outstanding claims or obligations as defined in Article 9.6.1 and 9.5. In so doing, District shall make such payments on behalf of Contractor. If any payment is so made by District, then such amount shall be considered as a payment made under Contract by District to Contractor and District shall not be liable to Contractor for such payments made in good faith. Such payments may be made without prior judicial determination of claim or obligation. District will render Contractor an accounting of such funds disbursed on behalf of Contractor.

If Contractor defaults or neglects to carry out the Work in accordance with the Contract Documents or fails to perform any provision thereof, District may, after ten (10) calendar days written notice to the Contractor and without prejudice to any other remedy make good such deficiencies. The District shall adjust the total Contract price by reducing the amount thereof by the cost of making good such deficiencies. If District deems it inexpedient to correct Work which is damaged, defective, or not done in accordance with Contract provisions, an equitable reduction in the Contract Price (of at least 150% of the estimated reasonable value of the nonconforming Work) shall be made therefor.

9.6.3 Payment After Cure

When the grounds for declining approval are removed, payment shall be made for amounts withheld because of them. No interest shall be paid on any retainage or amounts withheld due to the failure of the Contractor to perform in accordance with the terms and conditions of the Contract Documents.

9.7 NONCONFORMING WORK

Contractor shall promptly remove from premises all Work identified by District as failing to conform to the Contract whether incorporated or not. Contractor shall promptly replace and re-execute its

GENERAL CONDITIONS

own Work to comply with the Contract without additional expense to District and shall bear the expense of making good all Work of other contractors destroyed or damaged by such removal or replacement.

If Contractor does not remove such Work which has been identified by District as failing to conform to the Contract Documents within a reasonable time, fixed by written notice, District may remove it and may store the material at Contractor's expense. If Contractor does not pay expenses of such removal within ten (10) calendar days' time thereafter, District may, upon ten (10) calendar days' written notice, sell such materials at auction or at private sale and shall account for net proceeds thereof, after deducting all costs and expenses that should have been borne by Contractor.

9.8 SUBCONTRACTOR PAYMENTS

9.8.1 Payments to Subcontractors

No later than ten (10) days after receipt, or pursuant to Business and Professions Code section 7108.5, the Contractor shall pay to each Subcontractor, out of the amount paid to the Contractor on account of such Subcontractor's portion of the Work, the amount to which said Subcontractor is entitled. The Contractor shall, by appropriate agreement with each Subcontractor, require each Subcontractor to make payments to Sub-subcontractors in a similar manner.

9.8.2 No Obligation of District for Subcontractor Payment

The District shall have no obligation to pay, or to see to the payment of, money to a Subcontractor except as may otherwise be required by law.

9.8.3 Payment Not Constituting Approval or Acceptance

An approved Request for Payment, a progress payment, a Certificate of Substantial Completion, or partial or entire use or occupancy of the Project by the District shall not constitute acceptance of Work that is not in accordance with the Contract Documents.

9.8.4 Joint Checks

District shall have the right, if necessary for the protection of the District, to issue joint checks made payable to the Contractor and Subcontractors and material or equipment suppliers. The joint check payees shall be responsible for the allocation and disbursement of funds included as part of any such joint payment. In no event shall any joint check payment be construed to create any contract between the District and a Subcontractor of any tier, any obligation from the District to such Subcontractor, or rights in such Subcontractor against the District. The District may choose to issue joint checks at District's sole discretion and only after all the requirements of that particular school district and county are specifically met. Some school districts cannot issue joint checks, so the ability to issue joint checks depends on the school district and the specific circumstances.

9.9 COMPLETION OF THE WORK

9.9.1 Close-Out Procedures

9.9.1.1 *Incomplete Punch Items.* When the Contractor considers the Work Substantially Complete (See Article 1.1.46 for definition of Substantially Complete), the Contractor shall prepare and submit to the District a comprehensive list of minor items to be completed or corrected

GENERAL CONDITIONS

(hereinafter “Incomplete Punch Items” or “Punch List”). The Contractor and/or its Subcontractors shall proceed promptly to complete and correct the Incomplete Punch Items listed. Failure to include an item on such list does not alter the responsibility of the Contractor to complete all Work in accordance with the Contract Documents. Contractor is aware that Title 24 Section 4-343(a) provides:

“RESPONSIBILITIES. IT IS THE DUTY OF THE CONTRACTOR TO COMPLETE THE WORK COVERED BY HIS OR HER CONTRACT IN ACCORDANCE WITH THE APPROVED PLANS AND SPECIFICATIONS THEREFOR. THE CONTRACTOR IN NO WAY IS RELIEVED OF ANY RESPONSIBILITY BY THE ACTIVITIES OF THE ARCHITECT, ENGINEER, INSPECTOR OR DSA IN THE PERFORMANCE OF SUCH DUTIES.

9.9.1.2 *Punch List Is Prepared Only After the Project Is Substantially Complete.* If any of the conditions noted in Article 1.1.46 as defining Substantial Completion are not met, the Inspector, Architect or District may reject Contractor’s Incomplete Punch Items as premature. If the Architect and Inspector commence review of Incomplete Punch Items, all rights are reserved until the Project actually meets the definition of Substantially Complete. Liquidated Damages, warranties, and other contractual rights are not affected by Incomplete Punch Items unless otherwise addressed in these General Conditions.

Once the Inspector and the Architect determine the Project is Substantially Complete, a Certificate of Substantial Completion shall be issued. The Inspector and Architect shall prepare a Punch List of items which is an inspection report of the Work, if any, required in order to complete the Contract Documents and ensure compliance with the DSA Approved Plans so the Project may be Completed by the Contractor and a final DSA Close-Out is approved. When all Work for the Project is Complete, including Punch Lists and all Work complies with the approved Contract Documents and Change Orders, the Project has reached Final Completion.

9.9.1.3 *Time for Completion of Punch List.* Contractor shall only be given a period of no more than thirty (30) days to complete the Punch List for the Project. During the Punch List period, the Contractor’s Superintendent and Project Manager shall remain engaged in the Project and shall not be removed or replaced. If the Punch List is not completed at the end of the Punch List time then Contractor shall issue a valued Punch List within 5 days after the date the Punch List time ends. If Contractor does not issue such a list, the District or Architect may issue a valued Punch List to the Contractor and withhold up to 150% of the value of the Punch List Work pursuant to Article 2.2 of this Agreement.

Failure to issue a timely written request for additional time to complete Punch List shall result in the deletion of the remaining Punch List Work pursuant to Article 2.2 and the issuance of a Deductive Change Order.

- a. Extension of Time to Complete Punch List. If Contractor cannot finish the Punch List Work during the time period allotted under Article 9.9.1.3, the Contractor may make a written request for a Non-Compensable Punch List time extension accompanied by an estimate of the number of additional days it will take to complete the Punch List Work for a written consent from the District to allow continued Punch List Work. Punch List time extensions are a maximum of thirty (30) days for each request and must be accompanied by an itemized valued Punch List.
- b. If there is no valued Punch List accompanying any request or if Contractor intends to undertake Punch List without the continued support and

GENERAL CONDITIONS

supervision of its Superintendent and Project Manager (as required under Article 3.2), the District, Construction Manager or Architect may issue a valued Punch List, reject the Punch List Time Extension and deduct 150% of the valued Punch List pursuant to Article 2.2 and proceed to Close-Out the Project. Contractor shall cease work on the Project and proceed to complete Contractor's Retention Payment Application and complete the Work for the Project required pursuant to Article 9.11.3.

9.9.1.4 *District Rejection of Written Request for Punch List Time Extensions.* Following sixty (60) Days of Punch List under Article 9.9.1.3, the District has the option of rejecting Punch List Time Extension requests. The District may proceed under Article 2.2 and deduct the value of remaining Punch List Work pursuant to Article 2.2. If the District rejects the Punch List Time Extension request then Contractor shall cease Work on the Project and proceed to Final Inspection pursuant to Article 9.11.2.

9.9.1.5 *Punch List Liquidated Damages to Compensate for Added District Project Costs.* If the total time utilized for Punch List exceeds sixty (60) days [the thirty (30) day period under Article 9.9.1.3 plus an additional thirty (30) day period that has been requested in writing], and the District grants an additional written Punch List Time Extension that exceeds sixty (60) days of Punch List, then Contractor shall be charged Liquidated Damages of at least \$750 per day for continued Punch List Work to partially compensate the Inspector, Architect, and Construction Manager's extended time on the Project. This Punch List Liquidated Damage number is based on anticipated cost for an Inspector on site and additional costs for the Architect and Construction Manager to reinspect Punch List items and perform the administration of the Close-out.

Contractor received thirty (30) days without any charges for Punch List Liquidated Damages and is placed on notice pursuant to this Article 9.9.1.5 that \$750 is due for each day of Punch List that exceeds sixty (60) days at \$750, a cost much lower than typical (and actual) costs for Inspection, Architect and Construction Manager time required during Punch List. Starting at ninety (90) days of Punch List (an excessive number of days to complete Punch List), the District shall be entitled to adjust Punch List Liquidated Damages to an estimate of the actual costs incurred to oversee, monitor and inspect the Punch List. If costs exceed \$750 per day, the anticipated extended contract charges for Inspection, Architect, Construction Manager, and any other costs that will be incurred due to the extended Punch List shall be itemized and a daily rate of Punch List Liquidated Damages shall be presented in writing to the Contractor within five (5) days following the receipt of a written request for Punch List Time Extension by the Contractor that extends the Punch List time beyond ninety (90) days. This written notice of actual Punch List Liquidated Damages may be provided to the Contractor at any time following the first written request for Punch List Time extension requested under Article 9.9.1.3. The adjusted actual Punch List Liquidated Damage amount shall be applicable as Punch List Liquidated Damages commencing on the ninetieth (90th) day of Punch List.

9.9.2 Close-Out Requirements for Final Completion of the Project

- a. Utility Connections. Buildings shall be connected to water, gas, sewer, and electric services, complete and ready for use. Service connections shall be made and existing services reconnected
- b. As-Built Up to Date and Complete. The intent of this procedure is to obtain an exact "As-Built" record of the Work upon completion of the project. The following information shall be carefully and correctly drawn on the prints and all items shall

GENERAL CONDITIONS

be accurately located and dimensioned from finished surfaces of building walls on all As-Built Drawings

1. The exact location and elevations of all covered utilities, including valves, cleanouts, etc. must be shown on As-Built Drawings
2. Contractor is liable and responsible for inaccuracies in As-Built Drawings, even though they become evident at some future date.
3. Upon completion of the Work and as a condition precedent to approval of Retention Payment, Contractor shall obtain the Inspector's approval of the "As-Built" information. When completed, Contractor shall deliver corrected sepias and/or a Diskette with an electronic file in a format acceptable to the District.
4. District may withhold the cost to hire a draftsman and potholing and testing service to complete Record As-Built Drawings at substantial cost if the Contractor does not deliver a complete set of Record As-Built Drawings. This shall result in withholding of between \$10,000 to \$20,000 per building that does not have a corresponding Record As Built Drawing.

c. Any Work not installed as originally indicated on Drawings

d. All DSA Close-Out requirements (See DSA Certification Guide) Contractor is also specifically directed to Item 3.2 in the DSA Certification Guide and the applicable certificates for the DSA-311 form.

e. Submission of Form 6-C. Contractor shall be required to execute a Form 6-C as required under Title 24 Sections 4-343. The Contractor understands that the filing with DSA of a Form 6-C is a requirement to obtain final DSA Approval of the construction by Contractor and utilized to verify under penalty of perjury that the Work performed by Contractor complies with the DSA approved Contract Documents. The failure to file a DSA Form 6C has two consequences. First, the Construction of the Project will not comply with the design immunity provisions of Government Code section 830.6 and exposes the District and the individual Board members to personal liability for injuries that occur on the Project.

Secondly , under DSA IR A-20, since the Project cannot be Certified by DSA, no future or further Projects will be authorized so Contractor will have essentially condemned the campus from any future modernization or addition of new classrooms through their failure to file the DSA Form 6C.

1. *Execution of the DSA Form 6-C is Mandatory.* Refusal to execute the Form 6-C, which is a Final DSA Verified Report that all Work performed complies with the DSA approved Contract Documents is a violation of Education Code section 17312 and shall be referred to the Attorney General for Prosecution.
2. *Referral to the District Attorney for Extortion.* If the Contractor's refusal to execute the DSA Form 6C is to leverage a Dispute, Claim or litigation,

GENERAL CONDITIONS

then the matter shall also be referred to the District Attorney for prosecution for extortion.

3. *Contractor shall be Responsible for All Costs to Certify the Project.* The District may certify the Project complies with Approved Plans and Specifications by utilizing the procedures under the Project Certification Guide (located at the DSA website). All costs for professionals, inspection, and testing required for an alternate Project Certification shall be the Contractor's responsibility and the District reserves its right to institute legal action against the Contractor and Contractor's Surety for all costs to certify the Project and all costs to correct Non-Compliant Work that is discovered during the Alternate Certification Process.
- f. ADA Work that must be corrected to receive DSA certification. See Article 12.2.
- g. Maintenance Manuals. At least thirty (30) days prior to final inspection, three (3) copies of complete operations and maintenance manuals, repair parts lists, service instructions for all electrical and mechanical equipment, and equipment warranties shall be submitted. All installation, operating, and maintenance information and Drawings shall be bound in 8½" x 11" binders. Provide a table of contents in front and all items shall be indexed with tabs. Each manual shall also contain a list of Subcontractors, with their addresses and the names of persons to contact in cases of emergency. Identifying labels shall provide names of manufactures, their addresses, ratings, and capacities of equipment and machinery.
 1. Maintenance manuals shall also be delivered in electronic media for the Project. Any demonstration videos shall also be provided on electronic media.
- h. Inspection Requirements. Before calling for final inspection, Contractor shall determine that the following Work has been performed:
 1. The Work has been completed;
 2. All fire/ life safety items are completed and in working order;
 3. Mechanical and electrical Work complete, fixtures in place, connected and tested;
 4. Electrical circuits scheduled in panels and disconnect switches labeled;
 5. Painting and special finishes complete;
 6. Doors complete with hardware, cleaned of protective film relieved of sticking or binding and in working order;
 7. Tops and bottoms of doors sealed;
 8. Floors waxed and polished as specified;

GENERAL CONDITIONS

9. Broken glass replaced and glass cleaned;
10. Grounds cleared of Contractor's equipment, raked clean of debris, and trash removed from Site;
11. Work cleaned, free of stains, scratches, and other foreign matter, replacement of damaged and broken material;
12. Finished and decorative work shall have marks, dirt and superfluous labels removed;
13. Final cleanup, as in Article 3.12;
14. All Work pursuant to Article 9.11.2; and
15. Furnish a letter to District stating that the District's Representative or other designated person or persons have been instructed in working characteristics of mechanical and electrical equipment.

9.9.3 Costs of Multiple Inspections

More than two (2) requests of the District to make inspections required under Article 9.9.1 shall be considered an additional service of Architect, Inspector, Engineer or other consultants shall be the Contractor's responsibility pursuant to Article 4.5 and all subsequent costs will be prepared as a Deductive Change Order.

9.10 PARTIAL OCCUPANCY OR USE

9.10.1 District's Rights

The District may occupy or use any completed or partially completed portion of the Work at any stage. The District and the Contractor shall agree in writing to the responsibilities assigned to each of them for payments, security, maintenance, heat, utilities, damage to the Work, insurance, the period for correction of the Work, and the commencement of warranties required by the Contract Documents. If District and Contractor cannot agree as to responsibilities such disagreement shall be resolved pursuant to Article 4.6. When the Contractor considers a portion complete, the Contractor shall prepare and submit a Punch List to the District as provided under Article 9.9.1.

9.10.2 Inspection Prior to Occupancy or Use

Immediately prior to such partial occupancy or use, the District, the Contractor, and the Architect shall jointly inspect the area to be occupied or portion of the Work to be used in order to determine and record the condition of the Work.

9.10.3 No Waiver

Unless otherwise agreed upon, partial occupancy or use of a portion or portions of the Work shall not constitute acceptance of Work not complying with the requirements of the Contract Documents.

GENERAL CONDITIONS

9.11 COMPLETION AND FINAL PAYMENT

9.11.1 Final Payment (90% Billing if Substantially Complex Finding and 95% Billing If No Finding Is Made)

The following items must be completed before the Final Payment Application will be accepted for processing at Substantial Completion of the Project:

- a. Inspector sign-off of each item in the DSA 152 Project Inspection Card;
- b. The Project has reached the Punch List items under Article 9.9.1.2 and the Project has been determined to be Substantially Complete under Article 1.1.46;
- c. Removal of temporary facilities and services;
- d. Testing, adjusting and balance records are complete;
- e. Removal of surplus materials, rubbish, and similar elements;
- f. Changeover of door locks;
- g. Deductive items pursuant to Article 9.6 and Article 2.2; and
- h. Completion and submission of all final Change Orders for the Project.

9.11.2 Final Inspection (Punch List Completion)

Contractor shall comply with Punch List procedures under Article 9.9.1.1, and maintain the presence of Project Superintendent and Project Manager (not replacement project superintendent or project manager) until the Punch List is complete to ensure proper and timely completion of the Punch List. Under no circumstances shall Contractor demobilize its forces prior to completion of the Punch List.

Upon completion of the Work under Article 9.9.1, the Contractor shall notify the District and Architect, who shall again inspect such Work. If the Architect and the District find the Work contained in the Punch List acceptable under the Contract Documents, the Work shall have reached Final Completion. Architect shall notify Contractor, who shall then submit to the Architect its Application for Retention Payment. This Application for Retention Payment shall contain any deductions under Article 9.6, including but not limited to incomplete Punch List items under Article 9.9.1.

Upon receipt and approval of Application for Retention Payment, the Architect shall issue a Form 6 stating that to the best of its knowledge, information, and belief, and on the basis of its observations, inspections, and all other data accumulated or received by the Architect in connection with the Work, such Work has been completed in accordance with the Contract Documents. The District shall thereupon inspect such Work and either accept the Work as complete or notify the Architect and the Contractor in writing of reasons why the Work is not complete. Upon acceptance of the Work of the Contractor as fully complete (which, absent unusual circumstances, will occur when the Punch List items have been satisfactorily completed), the District shall record a Notice of Completion with the County Recorder, and the Contractor shall, upon receipt of payment from the District, pay the amounts due Subcontractors.

GENERAL CONDITIONS

If the Architect and the District find that the Work contained in the Punch List is unacceptable, then Contractor shall issue a valued Punch List within 5 days after the date the Punch List time ends. If Contractor does not issue such a list, the District or Architect may issue a valued Punch List to the Contractor and withhold up to 150% of the value of the Punch List Work pursuant to Article 2.2 of this Agreement.

9.11.3 Retainage (100% Billing for the Entire Project)

The retainage, less any amounts disputed by the District or which the District has the right to withhold pursuant to the Contract Documents (including but not limited to incomplete Punch List items under Article 9.9.1), shall be paid after approval by the District of the Application for Retention Payment, after the satisfaction of the conditions set forth in Article 9, the Final Inspection under Article 9.11.2 is completed, and after thirty-five (35) days after the acceptance of the Work and recording of the Notice of Completion by District. No interest shall be paid on any retainage, or on any amounts withheld due to a failure of the Contractor to perform, in accordance with the terms and conditions of the Contract Documents, except as provided to the contrary in any escrow agreement between the District and the Contractor.

- a. Procedures for Application for Retention Payment. The following conditions must be fulfilled prior to release of Retention Payment:
 1. A full and final waiver or release of all stop notices in connection with the Work shall be submitted by Contractor, including a release of stop notice in recordable form, together with (to the extent permitted by law) a copy of the full and final release of all Stop Notice rights.
 2. The Contractor shall have made all corrections, including all Punch List Items, to the Work which are required to remedy any defects therein, to obtain compliance with the Contract Documents or any requirements of applicable codes and ordinances, or to fulfill any of the orders or directions of District required under the Contract Documents.
 3. Each Subcontractor shall have delivered to the Contractor all written guarantees, warranties, applications, releases from the Surety and warranty bonds (if applicable) required by the Contract Documents for its portion of the Work.
 4. Contractor must have completed all requirements set forth in Article 9.9
 5. Contractor must have issued a Form 6C for the Project.
 6. The Contractor shall have delivered to the District all manuals and materials required by the Contract Documents.
 7. The Contractor shall have completed final clean up as required by Article 3.12

GENERAL CONDITIONS

8. Contractor shall have all deductive items under Article 9.6 and Article 2.2 submitted as part of the Retention Payment.

9.11.4 Recording of a Notice of Completion After Punch List Period and Final Inspection.

When the Work, or designated portion thereof, is complete or the District has completed the Article 9.6 and/or the Article 2.2 process, whichever occurs first, the District will file either a Notice of Completion or a Notice of Completion noting valued Punch List items. Valued Punch List items will be deducted from the Retention Payment.

During the time when Work is being performed on the Punch List, the Project does not meet the definition of "Complete" under Public Contract Code section 7107(c)(1) even if there is "beneficial occupancy" of the Project since that has been no "cessation of labor" on the Project. Completion of Punch List under this Article is not "testing, startup, or commissioning by the public entity or its agent." In other words, the continuing Punch List Work is Contractor labor on the Project until each and every item of Punch List Work is complete or the time periods under Article 9.9.1 have expired.

9.11.5 Warranties

Warranties required by the Contract Documents shall commence on the date of Completion of the entire Work. Warranty periods DO NOT commence at Substantial Completion or when a particular Subcontractor work is complete. No additional charges, extras, Change Orders, or Claims may be sought for warranties commencing from the Notice of Completion.

District shall have the right to utilize equipment, test, and operate as necessary for acclimation, or testing without voiding or starting warranties. Taking beneficial occupancy shall not start warranties except in the case where the District agrees, in writing, that warranties shall commence running or where the District is taking phased occupancy of specific buildings or areas and completes separate Punch Lists as further addressed in Article 4.2.7.

9.11.6 Time for Submission of Application for Final Payment and Retention Payment (Unilateral Processing of Final and Retention Payment Application).

If Contractor submits a Final Payment Application which fails to include deductive items under Article 9.6, the District or Architect shall note this defective request for Final Payment Application. The Contractor shall be notified that specific deductive items shall be included in the Final Payment Application. If Contractor either continues to submit the Final Payment Application without deductive items under Article 9.6, or a period of 14 calendar days passes after Contractor is provided written notice of deductive items for inclusion in Final Payment Application, then District may either alter the Final Payment Application and recalculate the math on the Final Payment Application to address the Article 9.6 deductive items or process a unilateral Final Payment Application.

9.11.7 Unilateral Release of Retention

After the recordation of the Notice of Completion, or within sixty (60) days following the completion of the Punch List or the expiration of the time for completion of Punch List under Article 9.9.1, if Contractor does not make an Application for Release of Retention, the District may unilaterally release retention less any deducts under Article 9.6 and/or Article 2.2, withholds due to stop notices, or withholdings due to other defective Work on the Project. District may also choose to unilaterally release Retention after deduction of 150% of any disputed items, which may also include items under Article 9.6

GENERAL CONDITIONS

and 2.2. If a deduction pursuant to Article 9.6 is made from Retention, a letter deducting specific valued items shall be considered a notice of Default under the terms of the Escrow Agreement.

9.12 SUBSTITUTION OF SECURITIES

The District will permit the substitution of securities in accordance with the provisions of Public Contract Code section 22300 as set forth in the form contained in the Bid Documents.

GENERAL CONDITIONS

ARTICLE 10 PROTECTION OF PERSONS AND PROPERTY

10.1 SAFETY PRECAUTIONS AND PROGRAMS

10.1.1 Contractor Responsibility

The Contractor shall be responsible for all damages to persons or property that occur as a result of its fault or negligence in connection with the prosecution of this Contract and shall take all necessary measures and be responsible for the proper care and protection of all materials delivered and Work performed until completion and final acceptance by the District. All Work shall be solely at the Contractor's risk, with the exception of damage to the Work caused by "acts of God" as defined in Public Contract Code section 7105(b)(2).

Contractor shall take, and require Subcontractor to take, all necessary precautions for safety of workers on the Work and shall comply with all applicable federal, state, local and other safety laws, standards, orders, rules, regulations, and building codes to prevent accidents or injury to persons on, about, or adjacent to premises where Work is being performed and to provide a safe and healthful place of employment. In addition to meeting all requirements of OSHA, Cal-OSHA, state, and local codes, Contractor shall furnish, erect and properly maintain at all times, as directed by District or Architect or required by conditions and progress of Work, all necessary safety devices, safeguards, construction canopies, signs, audible devices for protection of the blind, safety rails, belts and nets, barriers, lights, and watchmen for protection of workers and the public, and shall post danger signs warning against hazards created by such features in the course of construction. Contractor shall designate a responsible member of its organization on the Work, whose duty shall be to post information regarding protection and obligations of workers and other notices required under occupational safety and health laws, to comply with reporting and other occupational safety requirements, and to protect the life, safety and health of workers. The name and position of person so designated shall be reported to District by Contractor. Contractor shall correct any violations of safety laws, rules, orders, standards, or regulations. Upon the issuance of a citation or notice of violation by the Division of Occupational Safety and Health, such violation shall be corrected promptly.

10.1.2 Subcontractor Responsibility

Contractor shall require that Subcontractors participate in, and enforce, the safety and loss prevention programs established by the Contractor for the Project, which will cover all Work performed by the Contractor and its Subcontractors. Each Subcontractor shall designate a responsible member of its organization whose duties shall include loss and accident prevention, and who shall have the responsibility and full authority to enforce the program. This person shall attend meetings with the representatives of the various Subcontractors employed to ensure that all employees understand and comply with the programs.

10.1.3 Cooperation

All Subcontractors and material or equipment suppliers shall cooperate fully with Contractor, the District, and all insurance carriers and loss prevention engineers.

10.1.4 Accident Reports

GENERAL CONDITIONS

Subcontractors shall immediately, within two (2) days, report in writing to the Contractor all accidents whatsoever arising out of, or in connection with, the performance of the Work, whether on or off the Site, which caused death, personal injury, or property damage, giving full details and statements of witnesses. In addition, if death or serious injuries or serious damages are caused, the accident shall be reported within four (4) days by telephone or messenger. Contractor shall thereafter immediately, within two (2) days, report the facts in writing to the District and the Architect giving full details of the accident.

10.1.5 First-Aid Supplies at Site

The Contractor will provide and maintain at the Site first-aid supplies which complies with the current Occupational Safety and Health Regulations.

10.1.6 Material Safety Data Sheets and Compliance with Proposition 65

Contractor is required to have material safety data sheets available in a readily accessible place at the job site for any material requiring a material safety data sheet per the Federal "hazard communication" standard, or employees' "right-to-know law." The Contractor is also required to properly label any substance brought into the job site, and require that any person working with the material, or within the general area of the material, is informed of the hazards of the substance and follows proper handling and protection procedures.

Contractor is required to comply with the provisions of California Health and Safety Code section 25249, et seq., which requires the posting and giving of notice to persons who may be exposed to any chemical known to the State of California to cause cancer. The Contractor agrees to familiarize itself with the provisions of this Section, and to comply fully with its requirements.

10.1.7 Non-Utilization of Asbestos Material

NO ASBESTOS OR ASBESTOS-CONTAINING PRODUCTS SHALL BE USED IN THIS CONSTRUCTION OR IN ANY TOOLS, DEVICES, CLOTHING, OR EQUIPMENT USED TO EFFECT THIS CONSTRUCTION.

Asbestos and/or asbestos-containing products shall be defined as all items containing, but not limited to, chrysotile, amosite, anthophyllite, tremolite, and antinolite.

Any or all material containing greater than one-tenth of one percent (>.1%) asbestos shall be defined as asbestos-containing material.

All Work or materials found to contain asbestos or Work or material installed with asbestos-containing equipment will be immediately rejected and this Work will be removed at no additional cost to the District.

Decontamination and removal of Work found to contain asbestos or Work installed with asbestos-containing equipment shall be done only under supervision of a qualified consultant, knowledgeable in the field of asbestos abatement and accredited by the Environmental Protection Agency.

The asbestos removal contractor shall be an EPA accredited contractor qualified in the removal of asbestos and shall be chosen and approved by the asbestos consultant, who shall have sole discretion and final determination in this matter.

GENERAL CONDITIONS

The asbestos consultant shall be chosen and approved by the District, who shall have sole discretion and final determination in this matter.

The Work will not be accepted until asbestos contamination is reduced to levels deemed acceptable by the asbestos consultant.

Interface of Work under this Contract with Work containing asbestos shall be executed by the Contractor at his risk and at his discretion, with full knowledge of the currently accepted standards, hazards, risks, and liabilities associated with asbestos work and asbestos-containing products. By execution of this Contract, the Contractor acknowledges the above and agrees to hold harmless District and its assigns for all asbestos liability which may be associated with this work and agrees to instruct his employees with respect to the above-mentioned standards, hazards, risks, and liabilities.

10.2 SAFETY OF PERSONS AND PROPERTY

10.2.1 The Contractor

The Contractor shall take reasonable precautions for the safety of, and shall provide reasonable protection to prevent damage, injury, or loss to:

- a. Employees on the Work and other persons who may be affected thereby;
- b. The Work, material, and equipment to be incorporated therein, whether in storage on or off the Site, under the care, custody, or control of the Contractor or the Contractor's Subcontractors or Sub-subcontractors; and
- c. Other property at the Site or adjacent thereto such as trees, shrubs, lawns, walks, pavement, roadways, structures, and utilities not designated for removal, relocation, or replacement in the course of construction.

Contractor is constructive owner of Project site as more fully discussed in Article 6.2.

10.2.2 Contractor Notices

The Contractor shall give notices and comply with applicable laws, ordinances, rules, regulations, and lawful orders of public authorities bearing on the safety of persons or property or their protection from damage, injury, or loss.

10.2.3 Safety Barriers and Safeguards

The Contractor shall erect and maintain, as required by existing conditions and performance of the Contract, reasonable safeguards for safety and protection, including posting danger signs and other warnings against hazards, promulgating safety regulations, and notifying owners and users of adjacent sites and utilities.

10.2.4 Use or Storage of Hazardous Material

When use or storage of explosives, other hazardous materials or equipment, or unusual methods are necessary for execution of the Work, the Contractor shall exercise utmost care and carry on

GENERAL CONDITIONS

such activities under supervision of properly qualified personnel. The Contractor shall notify the District any time that explosives or hazardous materials are expected to be stored on Site. Location of storage shall be coordinated with the District and local fire authorities.

10.2.5 Protection of Work

The Contractor and Subcontractors shall continuously protect the Work, the District's property, and the property of others, from damage, injury, or loss arising in connection with operations under the Contract Documents. The Contractor and Subcontractors, at their own expense, shall make good any such damage, injury, or loss, except such as may be solely due to, or caused by, agents or employees of the District.

The Contractor, at Contractor's expense, will remove all mud, water, or other elements as may be required for the proper protection and prosecution of its Work.

Contractor shall take adequate precautions to protect existing roads, sidewalks, curbs, pavements, utilities, adjoining property and structures (including, without limitation, protection from settlement or loss of lateral support), and to avoid damage thereto, and repair any damage thereto caused by construction operations. All permits, licenses, or inspection fees required for such repair Work shall be obtained and paid for by Contractor.

10.2.6 Requirements for Existing Sites

Contractor shall (unless waived by the District in writing):

- a. When performing construction on existing sites, become informed and take into specific account the maturity of the students on the Site; and perform Work which may interfere with school routine before or after school hours, enclose working area with a substantial barricade, and arrange Work to cause a minimum amount of inconvenience and danger to students and faculty in their regular school activities. The Contractor shall comply with Specifications and directives of the District regarding the timing of certain construction activities in order to avoid unnecessary interference with school functioning.
- b. Avoid performing any Work that will disturb students during testing.
- c. Provide substantial barricades around any shrubs or trees indicated to be preserved.
- d. Deliver materials to building area over route designated by Architect.
- e. Take preventive measures to eliminate objectionable dust, noise, or other disturbances.
- f. Confine apparatus, the storage of materials, and the operations of workers to limits indicated by law, ordinances, permits or directions of Architect; and not interfere with the Work or unreasonably encumber premises or overload any structure with materials; and enforce all instructions of District and Architect regarding signs, advertising, fires, and smoking and require that all workers comply with all regulations while on the Project site.

GENERAL CONDITIONS

- g. Take care to prevent disturbing or covering any survey markers, monuments, or other devices marking property boundaries or corners. If such markers are disturbed by accident, they shall be replaced by an approved land surveyor or civil engineer and all maps and records required therefrom shall be filed with county and local authorities, at no cost to the District. All filing and plan check fees shall be paid by Contractor.
- h. Provide District on request with Contractor's written safety program and safety plan for each site.

10.2.7 Shoring and Structural Loading

The Contractor shall not impose structural loading upon any part of the Work under construction or upon existing construction on or adjacent to the Site in excess of safe limits, or loading such as to result in damage to the structural, architectural, mechanical, electrical, or other components of the Work. The design of all temporary construction equipment and appliances used in construction of the Work and not a permanent part thereof, including, without limitation, hoisting equipment, cribbing, shoring, and temporary bracing of structural steel, is the sole responsibility of the Contractor. All such items shall conform with the requirements of governing codes and all laws, ordinances, rules, regulations, and orders of all authorities having jurisdiction. The Contractor shall take special precautions, such as shoring of masonry walls and temporary tie bracing of structural steel Work, to prevent possible wind damage during construction of the Work. The installation of such bracing or shoring shall not damage the Work in place or the Work installed by others. Any damage which does occur shall be promptly repaired by the Contractor at no cost to the District.

10.2.8 Conformance within Established Limits

The Contractor and Subcontractors shall confine their construction equipment, the storage of materials, and the operations of workers to the limits indicated by laws, ordinances, permits, and the limits established by the District or the Contractor, and shall not unreasonably encumber the premises with construction equipment or materials.

10.2.9 Subcontractor Enforcement of Rules

Subcontractors shall enforce the District's and the Contractor's instructions, laws, and regulations regarding signs, advertisements, fires, smoking, the presence of liquor, and the presence of firearms by any person at the Site.

10.2.10 Site Access

The Contractor and the Subcontractors shall use only those ingress and egress routes designated by the District, observe the boundaries of the Site designated by the District, park only in those areas designated by the District, which areas may be on or off the Site, and comply with any parking control program established by the District, such as furnishing license plate information and placing identifying stickers on vehicles.

10.2.11 Security Services.

GENERAL CONDITIONS

The Contractor shall be responsible for providing security services for the Site as needed for the protection of the Site and as determined in the District's sole discretion.

10.3 EMERGENCIES

10.3.1 Emergency Action

In an emergency affecting the safety of persons or property, the Contractor shall take any action necessary, at the Contractor's discretion, to prevent threatened damage, injury, or loss. Additional compensation or extension of time claimed by the Contractor on account of an emergency shall be determined as provided in Article 7.

10.3.2 Accident Reports

The Contractor shall promptly report in writing to the District all accidents arising out of or in connection with the Work, which caused death, personal injury, or property damage, giving full details and statements of any witnesses in conformance with Article 10.1.4. In addition, if death, serious personal injuries, or serious property damages are caused, the accident shall be reported in accordance with Article 10.1.4, immediately by telephone or messenger to the District.

10.4 HAZARDOUS MATERIALS

10.4.1 Discovery of Hazardous Materials

In the event the Contractor encounters or suspects the presence on the job site of material reasonably believed to be asbestos, polychlorinated biphenyl (PCB), or any other material defined as being hazardous by § 25249.5 of the California Health and Safety Code, which has not been rendered harmless, the Contractor shall immediately stop Work in the area affected and report the condition to the District and the Architect in writing, whether or not such material was generated by the Contractor or the District. The Work in the affected area shall not thereafter be resumed, except by written agreement of the District and the Contractor, if in fact the material is asbestos, polychlorinated biphenyl (PCB), or other hazardous material, and has not been rendered harmless. The Work in the affected area shall be resumed only in the absence of asbestos, polychlorinated biphenyl (PCB), or other hazardous material, or when it has been rendered harmless by written agreement of the District and the Contractor.

10.4.2 Hazardous Material Work Limitations

In the event that the presence of hazardous materials is suspected or discovered on the Site (except in cases where asbestos and other hazardous material Work in the Contractor's responsibility), the District shall retain an independent testing laboratory to determine the nature of the material encountered and whether corrective measures or remedial action is required. The Contractor shall not be required pursuant to Article 7 to perform without consent any Work in the affected area of the Site relating to asbestos, polychlorinated biphenyl (PCB), or other hazardous material, until any known or suspected hazardous material has been removed, or rendered harmless, or determined to be harmless by District, as certified by an independent testing laboratory and approved by the appropriate government agency.

10.4.3 Indemnification by Contractor for Hazardous Material Caused by Contractor

GENERAL CONDITIONS

In the event the hazardous materials on the Project Site is caused by the Contractor, the Contractor shall pay for all costs of testing and remediation, if any, and shall compensate the District for any additional costs incurred as a result of Contractor's generation of hazardous material on the Project Site. In addition, the Contractor shall defend, indemnify and hold harmless District and its agents, officers, and employees from and against any and all claims, damages, losses, costs and expenses incurred in connection with, arising out of, or relating to, the presence of hazardous material on the Project Site.

10.4.4 Terms of Hazardous Material Provision

The terms of this Hazardous Material provision shall survive the completion of the Work and/or any termination of this Contract.

GENERAL CONDITIONS

ARTICLE 11 INSURANCE AND BONDS

11.1 CONTRACTOR'S LIABILITY INSURANCE

11.1.1 Insurance Requirements

Before the commencement of the Work, the Contractor shall purchase from and maintain in a company or companies lawfully authorized to do business in California with a financial rating of at least an A-VIII status as rated in the most recent edition of Best's Insurance Reports or as amended by the Supplementary General Conditions, such insurance as will protect the District from claims set forth below, which may arise out of or result from the Contractor's Work under the Contract and for which the Contractor may be legally liable, whether such Work are by the Contractor, by a Subcontractor, by anyone directly or indirectly employed by any of them, or by anyone for whose acts any of them may be liable. Any required insurance shall not contain any exclusion that applies to the type of work performed by the Contractor under the Contract Documents.

- a. Claims for damages because of bodily injury, sickness, disease, or death of any person District would require indemnification and coverage for employee claim;
- b. Claims for damages insured by usual personal injury liability coverage, which are sustained by a person as a result of an offense directly or indirectly related to employment of such person by the Contractor or by another person;
- c. Claims for damages because of injury or destruction of tangible property, including loss of use resulting therefrom, arising from operations under the Contract Documents;
- d. Claims for damages because of bodily injury, death of a person, or property damage arising out of the ownership, maintenance, or use of a motor vehicle, all mobile equipment, and vehicles moving under their own power and engaged in the Work;
- e. Claims involving contractual liability applicable to the Contractor's obligations under the Contract Documents, including liability assumed by and the indemnity and defense obligations of the Contractor and the Subcontractors; and
- f. Claims involving Completed Operations, Independent Contractors' coverage, and Broad Form property damage, without any exclusions for collapse, explosion, demolition, underground coverage, and excavating. (XCU)
- g. Claims involving sudden or accidental discharge of contaminants or pollutants.

11.1.2 Specific Insurance Requirements

Contractor shall take out and maintain and shall require all Subcontractors, if any, whether primary or secondary, to take out and maintain:

GENERAL CONDITIONS

Comprehensive General Liability Insurance with a combined single limit per occurrence of not less than \$2,000,000.00 or Commercial General Liability Insurance which provides limits of not less than:

- (a) Per occurrence (combined single limit) \$2,000,000.00
.....
- (b) Project Specific Aggregate (for this Project only) \$2,000,000.00
.....
- (c) Products and Completed Operations (aggregate) \$2,000,000.00
.....
- (d) Personal and Advertising Injury Limit \$1,000,000.00
.....

Insurance Covering Special Hazards

The following Special hazards shall be covered by riders or riders to above mentioned public liability insurance or property damage insurance policy or policies of insurance, in amounts as follows:

- (a) Automotive and truck where operated in amounts \$1,000,000.00
.....
- (b) Material Hoist where used in amounts \$1,000,000.00
.....
- (c) Explosion, Collapse and Underground (XCU coverage) \$1,000,000.00
.....
- (d) Hazardous Materials \$1,000,000.00
.....

In addition, provide Excess Liability Insurance coverage in the amount of Four Million Dollars (\$4,000,000.00).

11.1.3 Subcontractor Insurance Requirements

The Contractor shall require its Subcontractors to take out and maintain public liability insurance and property damage insurance required under Article 11.1 in like amounts. A “claims made” or modified “occurrence” policy shall not satisfy the requirements of Article 11.1 without prior written approval of the District.

11.1.4 Additional Insured Endorsement Requirements

The Contractor shall name, on any policy of insurance required under Article 11.1, the District, CM, Architect, Inspector, the State of California, their officers, employees, agents, volunteers and independent contractors as additional insureds. Subcontractors shall name the Contractor, the District,

GENERAL CONDITIONS

Architect, Inspector, the State of California, their officers, employees, agents, volunteers and independent contractors as additional insureds. The Additional Insured Endorsement included on all such insurance policies shall be an ISO CG 20 10 (04/13), or an ISO CG 20 38 (04/13), or their equivalent as determined by the District in its sole discretion, and must state that coverage is afforded the additional insured with respect to claims arising out of operations performed by or on behalf of the insured. If the additional insureds have other insurance which is applicable to the loss, such other insurance shall be on an excess or contingent basis. The insurance provided by the Contractor pursuant to 11.1 must be designated in the policy as primary to any insurance obtained by the District. The amount of the insurer's liability shall not be reduced by the existence of such other insurance.

11.2 WORKERS' COMPENSATION INSURANCE

During the term of this Contract, the Contractor shall provide workers' compensation and employer's liability insurance for all of the Contractor's employees engaged in Work under this Contract on or at the Site of the Project and, in case any of the Contractor's Work is subcontracted, the Contractor shall require the Subcontractor to provide workers' compensation insurance for all the Subcontractor's employees engaged in Work under the subcontract. Any class of employee or employees not covered by a Subcontractor's insurance shall be covered by the Contractor's insurance. In case any class of employees engaged in Work under this Contract on or at the Site of the Project is not protected under the Workers' Compensation laws, the Contractor shall provide or cause a Subcontractor to provide insurance coverage for the protection of those employees not otherwise protected. The Contractor shall file with the District certificates of insurance as required under Article 11.6 and in compliance with Labor Code § 3700.

Workers' compensation limits as required by the Labor Code, but not less than \$1,000,000 and employers' liability limits of \$1,000,000 per accident for bodily injury or disease.

11.3 BUILDER'S RISK/ "ALL RISK" INSURANCE

11.3.1 Course-of-Construction Insurance Requirements

The Contractor, during the progress of the Work and until final acceptance of the Work by District upon completion of the entire Contract, shall maintain Builder's Risk, Course of Construction or similar first party property coverage issued on a replacement cost value basis consistent with the total replacement cost of all insurable Work and the Project included within the Contract Documents. Coverage is to insure against all risks of accidental direct physical loss, and must include, by the basic grant of coverage or by endorsement, the perils of vandalism, malicious mischief (both without any limitation regarding vacancy or occupancy), fire, sprinkler leakage, civil authority, sonic boom, earthquake, flood, collapse, wind, lightning, smoke and riot. The coverage must include debris removal, demolition, increased costs due to enforcement of building ordinance and law in the repair and replacement of damage and undamaged portions of the property, and reasonable costs for the Architect's and engineering services and expenses required as a result of any insured loss upon the Work and Project which is the subject of the Contract Documents, including completed Work and Work in progress, to the full insurable value thereof. Such insurance shall include the District and the Architect as additional named insureds, and any other person with an insurable interest as designated by the District.

The Contractor shall submit to the District for its approval all items deemed to be uninsurable. The risk of the damage to the Work due to the perils covered by the "Builder's Risk/All Risk" Insurance, as well as any other hazard which might result in damage to the Work, is that of the Contractor and the Surety, and no Claims for such loss or damage shall be recognized by the District nor will such loss or damage excuse the complete and satisfactory performance of the Contract by the Contractor.

GENERAL CONDITIONS

11.4 FIRE INSURANCE

Before the commencement of the Work, the Contractor shall procure, maintain, and cause to be maintained at the Contractor's expense, fire insurance on all Work subject to loss or damage by fire. The amount of fire insurance shall be sufficient to protect the Project against loss or damage in full until the Work is accepted by the District. This requirement may be waived upon confirmation by the District that such coverage is provided under the Builder's Risk Insurance being provided.

11.5 AUTOMOBILE LIABILITY

11.5.1 The District, Architect and Construction Manager, Inspectors, their directors, officers, employees, agents and volunteers shall be covered as additional insureds with respect to the ownership, operation, maintenance, use, loading or unloading of any auto owned, leased, hired or borrowed by the Contractor or for which the Contractor is responsible. Such insurance coverage shall be primary and non-contributory insurance as respects the District, Architect, Construction Manager, Project Inspector, their directors, officers, employees, agents and volunteers, or if excess, shall stand in an unbroken chain of coverage excess of the Contractor's scheduled underlying coverage. Any insurance or self-insurance maintained by the District, Architect, Construction Manager, Project Inspector, their directors, officers, employees, agents and volunteers shall be excess of the Contractor's insurance and shall not be called upon to contribute with it. The insurer shall agree to waive all rights of subrogation against the District, Architect, Construction Manager, Project Inspector, their directors, officers, employees, agents and volunteers for losses paid under the terms of the insurance policy that arise from Work performed by the Contractor.

11.5.2 Insurance Services Office Business Auto Coverage Form Number CA 0001, Code 1 (any auto) is required. Comprehensive Automobile Liability insurance to include all autos, owned, non-owned, and hired, with limits of \$1,000,000 per accident for bodily injury and property damage.

11.6 OTHER INSURANCE

The Contractor shall provide all other insurance required to be maintained under applicable laws, ordinances, rules, and regulations.

11.7 PROOF OF INSURANCE

The Contractor shall not commence Work nor shall it allow any Subcontractor to commence Work under this Contract until all required insurance and certificates have been obtained and delivered in duplicate to the District for approval subject to the following requirements:

a. Certificates and insurance policies shall include the following clause:

“This policy and any coverage shall not be suspended, voided, non-renewed, canceled, or reduced in required limits of liability or amounts of insurance or coverage until notice has been mailed via certified mail to the District. Date of cancellation or reduction may not be less than thirty (30) days after the date of mailing notice.”

b. Certificates of insurance shall state in particular those insured, the extent of insurance, location and operation to which the insurance applies, the expiration date, and cancellation and reduction notices.

GENERAL CONDITIONS

- c. Certificates of insurance shall clearly state that the District and the Architect are named as additional insureds under the policy described and that such insurance policy shall be primary to any insurance or self-insurance maintained by District.
- d. The Contractor and its Subcontractors shall produce a certified copy of any insurance policy required under this Section upon written request of the District.

11.8 COMPLIANCE

In the event of the failure of Contractor to furnish and maintain any insurance required by this Article 11, the Contractor shall be in default under the Contract. Compliance by Contractor with the requirement to carry insurance and furnish certificates or policies evidencing the same shall not relieve the Contractor from liability assumed under any provision of the Contract Documents, including, without limitation, the obligation to defend and indemnify the District and the Architect.

11.9 WAIVER OF SUBROGATION

Contractor waives (to the extent permitted by law) any right to recover against the District for damages to the Work, any part thereof, or any and all claims arising by reason of any of the foregoing, but only to the extent that such damages and/or claims are covered by property insurance and only to the extent of such coverage (which shall exclude deductible amounts) by insurance actually carried by the District.

The provisions of this Article are intended to restrict each party to recovery against insurance carriers only to the extent of such coverage and waive fully and for the benefit of each, any rights and/or claims which might give rise to a right of subrogation in any insurance carrier. The District and the Contractor shall each obtain in all policies of insurance carried by either of them, a waiver by the insurance companies thereunder of all rights of recovery by way of subrogation for any damages or claims covered by the insurance.

11.10 PERFORMANCE AND PAYMENT BONDS

11.10.1 Bond Requirements

Unless otherwise specified in the Supplemental Conditions, prior to commencing any portion of the Work, the Contractor shall furnish separate Payment and Performance Bonds for its portion of the Work which shall cover 100% faithful performance of and payment of all obligations arising under the Contract Documents and/or guaranteeing the payment in full of all claims for labor performed and materials supplied for the Work. All bonds shall be provided by a corporate Surety authorized and admitted to transact business in California as sureties.

To the extent, if any, that the Contract Price is increased in accordance with the Contract Documents, the Contractor shall, upon request of the District, cause the amount of the bonds to be increased accordingly and shall promptly deliver satisfactory evidence of such increase to the District. To the extent available, the bonds shall further provide that no change or alteration of the Contract Documents (including, without limitation, an increase in the Contract Price, as referred to above), extensions of time, or modifications of the time, terms, or conditions of payment to the Contractor will release the Surety. If the Contractor fails to furnish the required bonds, the District may terminate the Contract for cause.

11.10.2 Surety Qualification

GENERAL CONDITIONS

Only bonds executed by admitted Surety insurers as defined in Code of Civil Procedure § 995.120 shall be accepted. Surety must be a California-admitted Surety and listed by the U.S. Treasury with a bonding capacity in excess of the Project cost.

11.10.3 Alternate Surety Qualifications

If a California-admitted Surety insurer issuing bonds does not meet these requirements, the insurer will be considered qualified if it is in conformance with § 995.660 of the California Code of Civil Procedure and proof of such is provided to the District.

GENERAL CONDITIONS

ARTICLE 12 UNCOVERING AND CORRECTION OF WORK

12.1 COMPLIANCE WITH TITLE 24 INSTALLATION REQUIREMENTS

Contractor is aware of the requirements governing Contractor's Work under title 24 Section 4-343 which provides, in pertinent part:

4-343. Duties of the Contractor.

(a) **Responsibilities.** It is the duty of the contractor to complete the Work covered by his or her contract in accordance with the approved Plans and Specifications therefore. The contractor in no way is relieved of any responsibility by the activities of the architect, engineer, Inspector or DSA in the performance of such duties.

(b) **Performance of the Work.** The contractor shall carefully study the approved Plans and Specifications and shall plan a schedule of operations well ahead of time. If at any time it is discovered that Work is being done which is not in accordance with the approved Plans and Specifications, the contractor shall correct the Work immediately. All inconsistencies or items which appear to be in error in the Plans and Specifications shall be promptly called to the attention of the architect or registered engineer, through the Inspector, for interpretation or correction. In no case, however, shall the instruction of the architect or registered engineer be construed to cause Work to be done which is not in conformity with the approved Plans, Specifications, and Change Orders. The contractor must notify the Project Inspector, in advance, of the commencement of construction of each and every aspect of the Work.

12.1.1 Issuance of Notices of Non-Compliance

The Inspector may issue a Notice of Non-Compliance on the Project indicating deviation from Plans and Specifications. It is Contractor's responsibility to correct all deviations from the approved Plans and Specifications unless the District has issued an Immediate Change Directive. In such case, the Contractor shall proceed with the Work with the understandings of the District as set forth in the ICD and as specifically noted in Article 7.3.

12.2 SPECIAL NOTICE OF AMERICAN'S WITH DISABILITIES ACT

Some of the requirements in the Plans and Specifications are meant to comply with the Americans with Disabilities Act ("ADA"). The requirements of the ADA are technical in nature and may appear to be minor in nature (i.e. whether a walkway or ramp has a 2% cross-slope). Contractor is warned that even the slightest deviation from the specific requirements from the ADA is considered a Civil Rights violation and subjects the District to fines of three times actual damages sustained by a handicap individual or up to \$4,000 per violation and attorney's fees required to enforce the ADA violation. As a result of the significant liability and exposure associated with ADA aspects of the Contract, Contractor shall take special care to meet all ADA requirements detailed in the Plans and Specifications. Failure to comply with ADA rules that results in a Notice of Non-Compliance shall be repaired to meet ADA requirements promptly. In addition, any ADA violations that are not identified by Inspector or Architect that are later identified shall be repaired and charged back to the Contractor through a Deductive Change Order.

GENERAL CONDITIONS

12.2.1 Indemnification of ADA Claims

Contractor shall indemnify, hold harmless and defend the District from ADA claims arising from the failure to comply with the Plans and Specifications. Further, any withholdings for ADA violations under Article 9.6 shall include potential redesign costs and an accelerated repair costs due to the potential for ADA claims arising from DSA posting of ADA violations on the Project.

12.3 UNCOVERING OF WORK

12.3.1 Uncovering Work for Required Inspections

Work shall not be covered without the Inspector's review and the Architect's knowledge that the Work conforms with the requirements of the approved Plans and Specifications (except in the case of an ICD under Article 7.3). Inspector must be timely notified of inspections and of new areas so Work can be inspected at least 48 hours before opening a new area (For example, see DSA Form 156 for Commencement/Completion of Work Notification which requires "at least 48 hour" advance notification of a new area). An Inspector must comply with DSA protocols for signing each category or phase of Work under DSA Form 152 (in compliance with the Form 152 Manual) or a Notice of Deviation (DSA Form 154) will be issued requiring the Work that was not inspected be uncovered for inspection. Thus, if a portion of the Work is covered without inspection or Architect approval, is subject to a Notice of Non-Compliance for being undertaken without inspection, or otherwise not in compliance with the Contract Documents, after issuance of a Written Notice of Non-Compliance (Form 154) or a written notice to uncover Work, Contractor shall promptly uncover all Work (which includes furnishing all necessary facilities, labor, and material) for the Inspector's or the Architect's observation and such Work shall be replaced at the Contractor's expense without change in the Contract Sum or Time.

12.3.2 Costs for Inspections Not Required

If a portion of the Work has been covered is believed to be Non-Conforming to the Plans and Specifications, even if the Form 152 for the category of Work has been signed by the Inspector, the Inspector or the Architect may request to see such Work, and it shall be promptly uncovered by the Contractor. If such Work is in accordance with the Contract Documents, costs of uncover and replacement shall, by appropriate Change Order and shall, be charged to the District. If such Work is not in accordance with Contract Documents, the Contractor shall be responsible for all costs to uncover the Work, delays incurred to uncover the Work, and Contractor shall pay all costs to correct the Non-Conforming construction condition unless the condition was caused by the District or a separate contractor, in which event the District shall be responsible for payment of such costs to the Contractor.

12.4 CORRECTION OF WORK

12.4.1 Correction of Rejected Work

The Contractor shall promptly correct the Work rejected by the Inspector or the District upon recommendation of the Architect as failing to conform to the requirements of the Contract Documents, whether observed before or after Completion and whether or not Fabricated, installed, or completed. The Contractor shall bear costs of correcting the rejected Work, including cost for delays that may be incurred by Contractor or Subcontractors, the cost for additional testing, inspections, and compensation for the Inspector's or the Architect's services and expenses made necessary thereby (including costs for preparing a CCD, DSA CCD review fees, and additional inspection and special inspection costs).

GENERAL CONDITIONS

12.4.2 One-Year Warranty Corrections

If, within one (1) year after the date of Completion of the Work or a designated portion thereof, or after the date for commencement of warranties established under Article 9.9.1, or by the terms of an applicable special warranty required by the Contract Documents, any of the Work is found to be not in accordance with the requirements of the Contract Documents, the Contractor shall correct it promptly after receipt of written notice from the District to do so unless the District has previously given the Contractor a written acceptance of such condition. This period of one (1) year shall be extended with respect to portions of the Work first performed after Completion by the period of time between Completion and the actual performance of the Work. This obligation under this Article 12.4.2 shall survive acceptance of the Work under the Contract and termination of the Contract. The District shall give such notice promptly after discovery of the condition.

12.4.3 District's Rights if Contractor Fails to Correct

If the Contractor fails to correct nonconforming Work within a reasonable time, the District may correct the Work and seek a Deductive Change Order, pursuant to Article 9.6 or Article 2.2.

GENERAL CONDITIONS

ARTICLE 13 MISCELLANEOUS PROVISIONS

13.1 GOVERNING LAW

The Contract shall be governed by the law of the place where the Project is located.

13.2 SUCCESSORS AND ASSIGNS

The District and the Contractor respectively bind themselves, their partners, successors, assigns, and legal representatives to the other party hereto and to partners, successors, assigns, and legal representatives of such other party in respect to covenants, agreements, and obligations contained in the Contract Documents. Neither party to the Contract shall assign the Contract as a whole without written consent of the other. If either party attempts to make such an assignment without such consent, that party shall nevertheless remain legally responsible for all obligations under the Contract.

13.3 WRITTEN NOTICE

In the absence of specific notice requirements in the Contract Documents, written notice shall be deemed to have been duly served if delivered in person to the individual, member of the firm or entity, or to an officer of the corporation for which it was intended, or if delivered at or sent by registered or certified mail to the last business address known to the party giving notice.

13.4 RIGHTS AND REMEDIES

13.4.1 Duties and Obligations Cumulative

Duties and obligations imposed by the Contract Documents and rights and remedies available thereunder shall be in addition to and not a limitation of duties, obligations, rights, and remedies otherwise imposed or available by law.

13.4.2 No Waiver

No action or failure to act by the Inspector, the District, or the Architect shall constitute a waiver of a right or duty afforded them under the Contract Documents, nor shall such action or failure to act constitute approval of or acquiescence in a breach thereunder, except as may be specifically agreed in writing.

13.5 TESTS AND INSPECTIONS

13.5.1 Compliance

Tests, inspections, and approvals of portions of the Work required by the Contract Documents will comply with Division 1, Title 24, and with all other laws, ordinances, rules, regulations, or orders of public authorities having jurisdiction.

13.5.2 Independent Testing Laboratory

GENERAL CONDITIONS

The District will select and pay an independent testing laboratory to conduct all tests and inspections. Selection of the materials required to be tested shall be made by the laboratory or the District's representative and not by the Contractor. See Articles 3.13.1 and 4.3.6 regarding costs or expenses of inspection or testing outside of the Project Site.

13.5.3 Advance Notice to Inspector

The Contractor shall notify the Inspector a sufficient time in advance of its readiness for required observation or inspection so that the Inspector may arrange for same. The Contractor shall notify the Inspector a sufficient time in advance of the manufacture of material to be supplied under the Contract Documents which must, by terms of the Contract Documents, be tested in order that the Inspector may arrange for the testing of the material at the source of supply.

13.5.4 Testing Off-Site

Any material shipped by the Contractor from the source of supply, prior to having satisfactorily passed such testing and inspection or prior to the receipt of notice from said Inspector that such testing and inspection will not be required, shall not be incorporated in the Work.

13.5.5 Additional Testing or Inspection

If the Inspector, the Architect, the District, or public authority having jurisdiction determines that portions of the Work require additional testing, inspection, or approval not included under Article 13.5.1, the Inspector will, upon written authorization from the District, make arrangements for such additional testing, inspection, or approval. The District shall bear such costs except as provided in Articles 13.5.6 and 13.5.7.

13.5.6 Costs for Retesting

If such procedures for testing, inspection, or approval under Articles 13.5.1 and 13.5.2 reveal failure of the portions of the Work to comply with requirements established by the Contract Documents, the Contractor shall bear all costs arising from such failure, including those of re-testing, re-inspection, or re-approval, including, but not limited to, compensation for the Architect's services and expenses. Any such costs shall be paid by the District, invoiced to the Contractor, and deducted from the next Progress Payment.

13.5.7 Costs for Premature Test

In the event the Contractor requests any test or inspection for the Project and is not completely ready for the inspection, the Contractor shall be invoiced by the District for all costs and expenses resulting from that testing or inspection, including, but not limited to, the Inspector's and Architect's fees and expenses, and the amount of the invoice shall be deducted from the next Progress Payment.

13.6 TRENCH EXCAVATION

13.6.1 Trenches Greater Than Five Feet

Pursuant to Labor Code section 6705, if the Contract Price exceeds \$25,000 and involves the excavation of any trench or trenches five (5) feet or more in depth, the Contractor shall, in advance of

GENERAL CONDITIONS

excavation, submit to the District or a registered civil or structural engineer employed by the District or Architect, a detailed plan showing the design of shoring for protection from the hazard of caving ground during the excavation of such trench or trenches.

13.6.2 Excavation Safety

If such plan varies from the Shoring System Standards established by the Construction Safety Orders, the plan shall be prepared by a registered civil or structural engineer, but in no case shall such plan be less effective than that required by the Construction Safety Orders. No excavation of such trench or trenches shall be commenced until said plan has been accepted by the District or by the person to whom authority to accept has been delegated by the District.

13.6.3 No Tort Liability of District

Pursuant to Labor Code § 6705, nothing in this Article shall impose tort liability upon the District or any of its employees.

13.6.4 No Excavation without Permits

The Contractor shall not commence any excavation Work until it has secured all necessary permits including the required CAL OSHA excavation/shoring permit. Any permits shall be prominently displayed on the Site prior to the commencement of any excavation.

13.7 WAGE RATES, TRAVEL, AND SUBSISTENCE

13.7.1 Wage Rates

Pursuant to the provisions of Article 2 (commencing at § 1720), Chapter 1, Part 7, Division 2, of the Labor Code, the District has obtained the general prevailing rate of per diem wages and the general prevailing rate for holiday and overtime work in the locality in which this public works project is to be performed for each craft, classification, or type of worker needed for this Project from the Director of the Department of Industrial Relations (“Director”). These rates are on file at the administrative office of the District and are also available from the Director of the Department of Industrial Relations. Copies will be made available to any interested party on request. The Contractor shall post a copy of such wage rates at appropriate, conspicuous, weatherproof points at the Site.

Any worker employed to perform Work on the Project, but such Work is not covered by any classification listed in the published general prevailing wage rate determinations or per diem wages determined by the Director of the Department of Industrial Relations, shall be paid not less than the minimum rate of wages specified therein for the classification which most nearly corresponds to the employment of such person in such classification.

13.7.2 Holiday and Overtime Pay

Holiday and overtime work, when permitted by law, shall be paid for at the rate set forth in the prevailing wage rate determinations issued by the Director of the Department of Industrial Relations or at least one and one-half (1½) times the specified basic rate of per diem wages, plus employer payments, unless otherwise specified in the Contract Documents or authorized by law.

13.7.3 Wage Rates Not Affected by Subcontracts

GENERAL CONDITIONS

The Contractor shall pay and shall cause to be paid each worker engaged in the execution of the Work on the Project not less than the general prevailing rate of per diem wages determined by the Director, regardless of any contractual relationship which may be alleged to exist between the Contractor or any Subcontractor and such workers.

13.7.4 Per Diem Wages

The Contractor shall pay and shall cause to be paid to each worker needed to execute the Work on the Project per diem wages including, but not limited to, employer payments for health and welfare, pensions, vacation, travel time and subsistence pay as provided for in Labor Code §1773.1.

13.7.5 Forfeiture and Payments

Pursuant to Labor Code §1775, the Contractor shall forfeit to the District, not more than Two Hundred Dollars (\$200.00) for each calendar day, or portion thereof, for each worker paid less than the prevailing wages rates as determined by the Director of the Department of Industrial Relations, for the work or craft in which the worker is employed for any Work done under the Agreement by the Contractor or by any Subcontractor under it. The amount of the penalty shall be determined by the Labor Commissioner and shall be based on consideration of: (1) whether the Contractor or Subcontractor's failure to pay the correct rate of per diem wages was a good faith mistake and, if so, the error was promptly and voluntarily correct upon being brought to the attention of the Contractor or Subcontractor; and (2) whether the Contractor or Subcontractor has a prior record of failing to meet its prevailing wage obligations.

13.7.6 Monitoring and Enforcement by Labor Commissioner

Monitoring and enforcement of the prevailing wage laws and related requirements will be performed by the Labor Commissioner/ Department of Labor Standards Enforcement (DLSE). The Contractor and all subcontractors shall be required to furnish, at least "monthly" as defined by Labor Code section 1771.4(a)(3)(A)(i), certified payroll records directly to the Labor Commissioner in accordance with Labor Code section 1771.4. All payroll records shall be furnished in an electronic format and in the manner required by the Labor Commissioner. The Contractor and all subcontractors must sign up for, and utilize, the Labor Commissioner's electronic certified payroll records submission system. The District will have direct and immediate access to all CPRs for the Project that are submitted through the Labor Commissioner's system. The District can use this information for any appropriate purpose, including monitoring compliance, identifying suspected violations, and responding to Public Records Act requests.

The Labor Commissioner/ DLSE may conduct various compliance monitoring and enforcement activities including, but not limited to, confirming the accuracy of payroll records, conducting worker interviews, conducting audits, requiring submission of itemized statements prepared in accordance with Labor Code section 226, and conducting random in-person inspections of the Project site ("On-Site Visits"). On-Site Visits may include inspections of records, inspections of the Work site and observation of work activities, interviews of workers and others involved with the Project, and any other activities deemed necessary by the Labor Commissioner/DLSE to ensure compliance with prevailing wage requirements. The Labor Commissioner/DLSE shall have free access to any construction site or other place of labor and may obtain any information or statistics pertaining to the lawful duties of the Labor Commissioner/DLSE.

Any lawful activities conducted or any requests made by the Labor Commissioner/DLSE shall not be the basis for any delays, claims, costs, damages or liability of any kind against the District by the Contractor. Contractor and all subcontractors shall cooperate and comply with any lawful requests by

GENERAL CONDITIONS

the Labor Commissioner/ DLSE. The failure of the Labor Commissioner, DLSE, or any other entity related to the Department of Industrial Relations to comply with any requirement imposed by the California Code of Regulations, Title 8, Chapter 8 shall not of itself constitute a defense to the failure to pay prevailing wages or to comply with any other obligation imposed by Division 2, Part 7, Chapter 1 of the Labor Code.

Prior to commencing any Work on the Project, the Contractor shall post the required notice/poster required under the California Code of Regulations and Labor Code section 1771.4 in both English and Spanish at a conspicuous, weatherproof area at the Project site. The required notice/poster is available on the Labor Commissioner's website.

13.8 RECORDS OF WAGES PAID

13.8.1 Payroll Records

- a. Pursuant to §1776 of the Labor Code, the Contractor and each Subcontractor shall keep an accurate payroll record showing the name, address, social security number, work classification and straight time and overtime hours worked each day and week, and the actual per diem wages paid to each journeyman, apprentice, worker or other employee employed by him or her in connection with the Project.
- b. All payroll records, as specified in Labor Code §1776, of the Contractor and all Subcontractors shall be certified and furnished directly to the Labor Commissioner in accordance with Labor Code §1771.4(a)(3) once every thirty (30) days while Work is being performed on the Project and within thirty (30) days after the final day of Work performed on the Project (or more frequently if required by the District or the Labor Commissioner). The Contractor and all Subcontractors shall submit their own payroll records to the Labor Commissioner on the internet website of the Department of Industrial Relations and such payroll records shall be in an electronic format prescribed by the Labor Commissioner. Pursuant to Labor Code §1771.4(a)(3)(B), the Contractor and any Subcontractor who fails to furnish payroll records in accordance with Labor Code §1771.4(a)(3), relating to their own employees, shall be subject to a penalty by the Labor Commissioner. The amount of the penalty shall be One Hundred Dollars (\$100.00) for each calendar day in which such party is in violation of Labor Code §1771.4(a)(3), not to exceed a total penalty of Five Thousand Dollars (\$5,000.00) per project. Payroll records as specified in Labor Code §1776 shall also be certified and submitted to the District with each application for payment.

All payroll records shall be available for inspection at all reasonable hours at the principal office of the Contractor on the following basis:

1. A certified copy of an employee's payroll record shall be made available for inspection or furnished to the employee or his or her authorized representative on request.
2. A certified copy of all payroll records shall be made available for inspection or furnished upon request to a representative of District, the Division of Labor Standards Enforcement or the Division of Apprenticeship Standards of the Department of Industrial Relations.

GENERAL CONDITIONS

3. A certified copy of all payroll records shall be made available upon request by the public for inspection or for copies thereof. However, a request by the public shall be made through the District, the Division of Apprenticeship Standards or the Division of Labor Standards Enforcement. If the requested payroll records have not been provided pursuant to Paragraph (2) above, the requesting party shall, prior to being provided the records, reimburse the costs, according to law for the preparation by the Contractor, Subcontractor(s), and the entity through which the request was made. The public shall not be given access to such records at the principal office of the Contractor.
- c. The certified payroll records shall be on forms provided by the Division of Labor Standards Enforcement or shall contain the same information as the forms provided by the Division of Labor Standards Enforcement.
- d. The Contractor or Subcontractor(s) shall file a certified copy of all payroll records with the entity that requested such records within 10 calendar days after receipt of a written request.
- e. Any copy of records made available for inspection as copies and furnished upon request to the public or any public agency by the District, the Division of Apprenticeship Standards or the Division of Labor Standards Enforcement shall be marked or obliterated to prevent disclosure of an individual's name, address and social security number. The name and address of the Contractor awarded the Contract or the Subcontractor(s) performing the Contract shall not be marked or obliterated. Any copy of records made available for inspection by, or furnished to, a joint labor-management committee established pursuant to the federal Labor Management Cooperation Act of 1978 (Section 175a of Title 29 of the United States Code) shall be marked or obliterated only to prevent disclosure of an individual's name and social security number. Notwithstanding any other provision of law, agencies that are included in the Joint Enforcement Strike Force on the Underground Economy established pursuant to Section 329 of the Unemployment Insurance Code and other law enforcement agencies investigating violations of law shall, upon request, be provided non-redacted copies of certified payroll records.
- f. The Contractor shall inform the District of the location of all payroll records, including the street address, city and county, and shall, within five working days, provide a notice of a change of location and address.
- g. The Contractor or Subcontractor(s) shall have 10 calendar days in which to comply subsequent to receipt of a written notice requesting payroll records. In the event that the Contractor or Subcontractor(s) fails to comply within the 10-day period, the Contractor or Subcontractor(s) shall, as a penalty to the District, forfeit One Hundred Dollars (\$100.00) for each calendar day, or portion thereof, for each worker, until strict compliance is effectuated. Upon the request of the Division of Apprenticeship Standards or the Division of Labor Standards Enforcement, these penalties shall be withheld from progress payments then due.

Responsibility for compliance with this Article shall rest upon the Contractor.

GENERAL CONDITIONS

13.8.2 Withholding of Contract Payments & Penalties

The District may withhold or delay contract payments to the Contractor and/or any Subcontractor if:

- a. The required prevailing rate of per diem wages determined by the Director of the Department of Industrial Relations is not paid to all workers employed on the Project; or
- b. The Contractor or Subcontractor(s) fail to submit all required certified payroll records to the Labor Commissioner in accordance with Labor Code §1771.4(a)(3); or
- c. The Contractor or Subcontractor(s) fail to submit all required certified payroll records with each application for payment, but not less than once per month; or
- d. The Contractor or Subcontractor(s) submit incomplete or inadequate payroll records; or
- e. The Contractor or Subcontractor(s) fail to comply with the Labor Code requirements concerning apprentices; or
- f. The Contractor or Subcontractor(s) fail to comply with any applicable state laws governing workers on public works projects.

13.9 APPRENTICES

13.9.1 Apprentice Wages and Definitions

All apprentices employed by the Contractor to perform services under the Contract shall be paid the standard wage paid to apprentices under the regulations of the craft or trade for which he or she is employed, and as determined by the Director of the Department of Industrial Relations, and shall be employed only at the craft or trade to which he or she is registered. Only apprentices, as defined in §3077 of the Labor Code, who are in training under apprenticeship standards that have been approved by the Chief of the Division of Apprenticeship Standards and who are parties to written apprenticeship agreements under Chapter 4 (commencing with §3070) of Division 3, are eligible to be employed under this Contract. The employment and training of each apprentice shall be in accordance with the apprenticeship standards and apprentice agreements under which he or she is training, or in accordance with the rules and regulations of the California Apprenticeship Council.

13.9.2 Employment of Apprentices

Contractor agrees to comply with the requirements of Labor Code §1777.5. The Contractor awarded the Project, or any Subcontractor under him or her, when performing any of the Work under the Contract or subcontract, employs workers in any apprenticeable craft or trade, the Contractor and Subcontractor shall employ apprentices in the ratio set forth in Labor Code §1777.5. The Contractor or any Subcontractor must apply to any apprenticeship program in the craft or trade that can provide apprentices to the Project site for a certificate approving the contractor or subcontractor under the apprenticeship standards for the employment and training of apprentices in the area or industry affected. However, the decision of the apprenticeship program to approve or deny a certificate shall be subject to review by the

GENERAL CONDITIONS

Administrator of Apprenticeship. The apprenticeship program or programs, upon approving the Contractor or Subcontractor, shall arrange for the dispatch of apprentices to the Contractor or Subcontractor upon the Contractor's or Subcontractor's request. "Apprenticeable craft or trade" as used in this Article means a craft or trade determined as an apprenticeable occupation in accordance with the rules and regulations prescribed by the California Apprenticeship Council. The ratio of work performed by apprentices to journeyman employed in a particular craft or trade on the Project shall be in accordance with Labor Code §1777.5.

13.9.3 Submission of Contract Information

Prior to commencing Work on the Project, the Contractor and Subcontractors shall submit contract award information to the applicable apprenticeship program(s) that can supply apprentices to the Project and make the request for the dispatch of apprentices in accordance with the Labor Code. The information submitted shall include an estimate of journeyman hours to be performed under the Contract, the number of apprentices proposed to be employed, and the approximate dates the apprentices would be employed. A copy of this information shall also be submitted to the District if requested. Within 60 days after concluding Work on the Project, the Contractor and Subcontractors shall submit to the District, if requested, and to the apprenticeship program a verified statement of the journeyman and apprentice hours performed on the Project.

13.9.4 Apprentice Fund

The Contractor or any Subcontractor under him or her, who, in performing any of the Work under the Contract, employs journeymen or apprentices in any apprenticeable craft or trade shall contribute to the California Apprenticeship Council the same amount that the Director determines is the prevailing amount of apprenticeship training contributions in the area of the Project. The Contractor and Subcontractors may take as a credit for payments to the California Apprenticeship Council any amounts paid by the Contractor or Subcontractor to an approved apprenticeship program that can supply apprentices to the Project. The Contractor and Subcontractors may add the amount of the contributions in computing his or her bid for the Contract.

13.9.5 Prime Contractor Compliance

The responsibility of compliance with Article 13 and §1777.5 of the Labor Code for all apprenticeable occupations is with the Prime Contractor. Any Contractor or Subcontractor that knowingly violates the provisions of this Article or Labor Code §1777.5 shall be subject to the penalties set forth in Labor Code §1777.7.

13.10 ASSIGNMENT OF ANTITRUST CLAIMS

13.10.1 Application

Pursuant to Government Code § 4551, in entering into a public works contract or a subcontract to supply goods, services, or materials pursuant to a public works contract, the Contractor or Subcontractor offers and agrees to assign to the District all rights, title, and interest in and to all causes of action it may have under Section 4 of the Clayton Act, (15 U.S.C. § 15) or under the Cartwright Act (Chapter 2 [commencing with § 16700] of Part 2 of Division 7 of the Business and Professions Code), arising from the purchase of goods, services, or materials pursuant to the public works contract or the subcontract. This assignment shall be made and become effective at the time the awarding body tenders Retention Payment to the Contractor, without further acknowledgment by the parties. If the District receives, either through

GENERAL CONDITIONS

judgment or settlement, a monetary recovery for a cause of action assigned under Chapter 11 (commencing with § 4550) of Division 5 of Title 1 of the Government Code, the assignor shall be entitled to receive reimbursement for actual legal costs incurred and may, upon demand, recover from the District any portion of the recovery, including treble damages, attributable to overcharges that were paid by the assignor but were not paid by the District as part of the bid price, less the expenses incurred in obtaining that portion of the recovery.

13.10.2 Assignment of Claim

Upon demand in writing by the assignor, the District shall, within one (1) year from such demand, reassign the cause of action assigned pursuant to this Article if the assignor has been or may have been injured by the violation of law for which the cause of action arose and the District has not been injured thereby or the District declines to file a court action for the cause of action.

13.11 STATE AND DISTRICT CONDUCTED AUDITS

Pursuant to and in accordance with the provisions of Government Code § 10532, or any amendments thereto, all books, records, and files of the District, the Contractor, or any Subcontractor connected with the performance of this Contract involving the expenditure of state funds in excess of Ten Thousand Dollars (\$10,000.00), including, but not limited to, the administration thereof, shall be subject to the examination and audit of the Office of the Auditor General of the State of California for a period of five (5) years after Retention Payment is made or a Notice of Completion is Recorded, whichever occurs first. Contractor shall preserve and cause to be preserved such books, records, hard drives, electronic media, and files for the audit period.

Pursuant to the remedies under Public Contract Code section 9201 and Government Code section 930.2, Contractor, through execution of this Agreement, also agrees the District shall have the right to review and audit, upon reasonable notice, the books and records of the Contractor concerning any monies associated with the Project. The purpose of this "Audit" is to quickly and efficiently resolve Disputes or Claims based on the actual costs incurred and to reduce the uncertainty in resolving Disputes or Claims with limited information. The District shall perform any audits at its own cost and any such audit shall be performed by an independent auditor, having no direct or indirect relationship with the functions or activities being audited or with the business conducted by the Contractor or District. In the event the independent auditor determines that Change Orders, response to Request for Proposals, Disputes, Claims, or other requests for payment are in error, or have has any other concerns or questions, the Auditor shall report the results of the Audit findings to the District and provide a copy to the Contractor after giving the District Board the opportunity for at least 10 days review. If the Contractor disputes the findings of the independent auditor, such dispute shall be handled in the manner set forth under Article 4.6.2.

If Contractor having agreed to the terms of this Contract fails to produce books or records requested by Auditor, such failure to produce books or records that were required to be preserved for audit, it shall be presumed that the information contained in the withheld books or records were unfavorable to the Contractor and the Auditor shall note this refusal in the results of the Audit findings for further evaluation by the District and the District's Board. The refusal to release records that are concerning monies associated with the Project may be used as a grounds to debar the Contractor under Article 15 for failure to preserve records under Article 13.11 and the failure to produce required audit records may also be used as a grounds for a negative finding against the Contractor depending on the significance of the records that are withheld by Contractor. Failure to produce job cost data tied to job cost categories and budgets shall be presumed an intentional failure to produce key audit records. Similarly, failure to produce Daily Reports

GENERAL CONDITIONS

(prepared at or near the time of the Work actually took place (See Article 3.16) shall be presumed an intentional failure to produce key audited records.

If Contractor is seeking costs for inefficiency, home office overhead, or unanticipated increased costs due to delays or acceleration, Contractor shall also produce copies of the original bid tabulation utilized in submitting Contractor's bid for the Project. This document shall be considered confidential and shall not be subject to disclosure through a Public Records Act and shall not be distributed to anyone other than the District and the District's counsel. This bid tabulation shall only be used in litigation, arbitration, evaluation of Claims or Disputes, Audit, and trial. If the records for the bid tabulation are kept on a computer, the Contractor shall also produce all metadata (in native format) that accompanies the bid tabulation for inspection to prove the authenticity of the underlying bid tabulation. Failure to produce the bid tabulation for review of inefficiency, home office overhead, or unanticipated increased costs due to delays or accelerations shall be considered material evidence that the bid tabulation was not favorable to the Contractor. This evidence shall be entered as a jury instruction for trial that the bid tabulation was not produced and the bid tabulation information was unfavorable to the Contractor. The evidence may also be used in debarment proceedings, and noted as an exception to an Audit findings.

Upon notification of Contractor concerning the results of the audit and a reasonable time has passed for Contractor to respond to the Audit findings and if either there is no Dispute of the Audit findings under Article 4.6 or if the result after utilizing the Disputes Clause confirms the Audit findings, the District may seek reimbursement for overstated Disputes, Claims, or Change Orders and may also undertake debarment proceedings under Article 15 of these General Conditions.

13.12 STORM WATER POLLUTION PREVENTION

13.12.1 Application

This Section addresses the preparation, implementation and monitoring of a Storm Water Pollution Prevention Plan (SWPPP) for the purpose of preventing the discharge of pollutants from the construction site. This includes the elimination of pollution discharges such as improper dumping, spills or leakage from storage tanks or transfer areas. The District will not issue a Notice to Proceed until Contractor has prepared by a qualified individual and obtained approval of the Permit Registration Documents ("PRDs") that include a Notice of Intent, Construction Risk Calculation, Site Map, SWPPP, Annual Fee and any additional required documents from all applicable Local Governing Agencies including the Regional Water Quality Control Board. The Contractor shall also secure a certification that the Project has met all of the conditions of the General Construction Activity Storm Water Permit (GCASP) and comply with all applicable local, state and federal regulations governing storm water pollution prevention.

13.12.2 References and Materials

- California Stormwater Quality Association New Development and Redevelopment Best Management Practice Handbook
- 2009 California Stormwater Quality Association Construction BMP Handbook .
- State Water Resources Control Board (2009). Order 2009-0009-DWQ, NPDES General Permit No. CAS000002: Waste Discharge Requirements for Discharges of Storm Water Runoff Associated with Construction and Land Disturbing Activities. Available on-line at:

GENERAL CONDITIONS

- http://www.waterboards.ca.gov/water_issues/programs/stormwater/construction.shtml.- Use materials of a class, grade and type needed to meet the performance described in the BMP Handbook.

13.12.3 Preparation and Approval

The Contractor shall prepare by a qualified individual the PRDs that include a Notice of Intent, Construction Risk Calculation, Site Map, SWPPP, Annual Fee and any additional required documents. The Contractor's Qualified SWPPP Developer ("QSD") shall prepare the Storm Water Pollution Prevention Plan (SWPPP) as required to comply with storm water pollution regulations for project sites with storm water discharges associated with construction activity such as clearing or demolition, grading, excavation and other land disturbances. The SWPPP shall apply to all areas that are directly related to construction activity, including but not limited to staging areas, storage yards, material borrow areas, and access roads.

13.12.3.1 The Contractor shall prepare and submit to the Local Governing Agencies and the District the SWPPP for review and approval if the project sites, new or existing, with land disturbance of 1 or more acres (or less than 1 acres if part of a common plan of development); the construction activity that results in land surface disturbances of less than one acre is part of a larger common plan of development or sale of one or more acres of disturbed land surface; or the construction activity associated with Linear Underground/Overhead Projects ("LUPs") including, but not limited to, those activities necessary for the installation of underground and overhead linear facilities (e.g., conduits, substructures, pipelines, towers, poles, cables, wires, connectors, switching, regulating and transforming equipment and associated ancillary facilities) and include, but are not limited to, underground utility mark-out, potholing, concrete and asphalt cutting and removal, trenching, excavation, boring and drilling, access road and pole/tower pad and cable/wire pull station, substation construction, substructure installation, construction of tower footings and/or foundations, pole and tower installations, pipeline installations, welding, concrete and/or pavement repair or replacement, and stockpile/borrow locations.

13.12.3.2 The Contractor shall also pay annual renewal fee(s) until the contract is completed and make all such checks payable to the State Water Resources Control Board. The Notice of Intent must be submitted at least two weeks prior to the commencement of construction activities.

13.12.3.3 The Contractor shall prepare the SWPPP by following the format in Sections 2, 3, 4 and Appendices A through F of the California Stormwater BMP Handbook - Construction, January 2009 edition, published by the California Stormwater Quality Association. The publication is available from:

California Stormwater
Quality Association
P.O. Box 2105
Menlo Park, CA 94026-2105
Phone: (650) 366-1042
E-mail: info@casqa.org

or

<https://www.casqa.org/store/products/tabid/154/p-167-construction-handbookportal-initial-subscription.aspx>

GENERAL CONDITIONS

13.12.3.4 Where land disturbance is less than 1 acre, any BMPs indicated in the BMP Handbook needed to prevent or minimize storm water pollution shall be implemented at no extra cost to the District.

13.12.3.5 Within two weeks after Award of Contract by the District, the Contractor shall submit to the District's Civil Engineer one copy of the PRDs including the SWPPP for review. After the District's approval, the Contractor shall provide approved copies of the SWPPP as follows: one copy each to the Project Inspector, Construction Manager, Architect, Commissioned Architect and District's Civil Engineer.

13.12.4 Implementation

The Contractor shall implement the Storm Water Pollution Prevention Plan by doing the following:

- a. Obtain a Waste Discharger Identification (WDID) number from the SWRCB before beginning construction. This number will be issued once your PRDs are administratively accepted and fee is received.
- b. Keep the SWPPP, REAPs, monitoring data on the construction site.
- c. Employ a Qualified SWPPP Practitioner (QSP) to implement the SWPPP during construction and develop Rain Event Action Plans ("REAPs").
- d. Install, inspect, maintain and monitor BMPs required by the General Permit.
- e. Install perimeter controls prior to starting other construction work at the site.
- f. Contain on-site storm water at the jobsite. Do not drain on-site water directly into the storm drain.
- g. Implement the SWPPP.
- h. Provide SWPPP and BMP implementation training for those responsible for implementing the SWPPP.
- i. Designate trained personnel for the proper implementation of the SWPPP.
- j. Conduct monitoring, as required, and assess compliance with the Numeric Action Levels (NALs) or Numeric Effluent Limitations (NELs) appropriate to your project.
- k. Report monitoring data:
 1. Maintain a paper or electronic copy of all required records for three years from the date generated or date submitted, whichever is last. These records must be available at the construction site until construction is completed.

GENERAL CONDITIONS

2. Have a QSD revise the SWPPP as needed to reflect the phases of construction and to suit changing site conditions and instances when properly installed systems are ineffective.
 3. Assist the District with entering any necessary data or information into the Stormwater Multi-Application and Reporting System (“SMARTS”) system.
1. At the end of Construction Contract:
 1. Submit Notice of Termination (NOT) into the SMARTS when construction is complete and conditions of termination listed in the NOT have been satisfied. A copy of the NOT can be found at: http://www.waterboards.ca.gov/water_issues/programs/stormwater/const_ruction.shtml.
 2. Leave in place storm water pollution prevention controls needed for post-construction storm water management and remove those that are not needed as determined by the District. Thereafter, left-in-place controls will be maintained by the District.
 3. Provide Site Monitoring Reports, SWPPP revisions, Compliance Certifications and related documents to the District. Post-construction storm water operation and management plan as mentioned in the compliance certifications are considered to be in place at the end of the Construction Contract.

13.12.5 Monitoring

The Contractor shall conduct examination of storm water pollution prevention controls as required by the State Water Resources Control Board (2009). Order 2009-0009-DWQ, NPDES General Permit No. CAS000002: Waste Discharge Requirements for Discharges of Storm Water Runoff Associated with Construction and Land Disturbing Activities. This includes properly qualified personnel performing all required monitoring, testing, inspections and monitoring. The Contractor shall also conduct examination of storm water pollution prevention controls, as well as before and after each storm event in compliance with the State Water Resources Control Board Order No. 2009-0009-DWQ, National Pollutant Discharge Elimination System General Permit No. CAS000002, Waste Discharge Requirements for Discharges of Storm Water Runoff Associated with Construction and Land Disturbance Activities (General Permit) (SWRCB, 2009).and at least once each 24-hour period during extended storm events to identify BMP effectiveness and implement repairs or BMP changes as soon as feasible. All maintenance related to a storm event should be completed within 48 hours of the storm event. The Contactor shall also prepare and maintain, at the jobsite, a log of each inspection using Site Monitoring Report forms.

13.12.6 Liabilities and Penalties

- a. Review of the SWPPP and inspection logs by the District shall not relieve the Contractor from liabilities arising from non-compliance with storm water pollution regulations.

GENERAL CONDITIONS

- b. Payment of penalties for non-compliance by the Contractor shall be the sole responsibility of the Contractor and will not be reimbursed by the District.
- c. Compliance with the Clean Water Act pertaining to construction activity is the sole responsibility of the Contractor. For any fine(s) levied against the District due to non-compliance by the Contractor, the District will deduct from the final payment due the Contractor the total amount of the fine(s) levied on the District, plus legal and associated costs.
- d. The Contractor shall submit to the District a completed NOI for change of information (Construction Site Information and Material Handling/Management Practices).

GENERAL CONDITIONS

ARTICLE 14 TERMINATION OR SUSPENSION OF THE CONTRACT

14.1 TERMINATION BY THE CONTRACTOR FOR CAUSE

14.1.1 Grounds for Termination

The Contractor may terminate the Contract if the Work is stopped for a period of thirty (30) consecutive days through no act or fault of the Contractor, a Subcontractor, a Sub-subcontractor, their agents or employees, or any other persons performing portions of the Work for whom the Contractor is contractually responsible, for only the following reasons:

- a. Issuance of an order of a court or other public authority having jurisdiction; or
- b. An act of the United State or California government, such as a declaration of national emergency.

14.1.2 Notice of Termination

If one of the above reasons exists, the Contractor may, upon written notice of seven (7) additional days to the District, terminate the Contract and recover from the District payment for Work executed and for reasonable costs verified by the Architect with respect to materials, equipment, tools, construction equipment, and machinery, including reasonable overhead, profit, and damages.

14.2 TERMINATION BY THE DISTRICT FOR CAUSE

14.2.1 Grounds for Termination

The District may terminate the Contractor and/or this Contract for the following reasons:

- a. Persistently or repeatedly refuses or fails to supply enough properly skilled workers or proper materials;
- b. Persistently or repeatedly is absent, without excuse, from the job site;
- c. Fails to make payment to Subcontractors, suppliers, materialmen, etc.;
- d. Persistently disregards laws, ordinances, rules, regulations, or orders of a public authority having jurisdiction;
- e. Fails to provide a schedule or fails or refuses to update schedules required under the Contract;
- f. Falls behind on the Project and refuses or fails to undertake a Recovery Schedule;
- g. If the Contractor has been debarred from performing Work
- h. Becomes bankrupt or insolvent, including the filing of a general assignment for the benefit of creditors; or

GENERAL CONDITIONS

- i. Otherwise is in substantial breach of a provision of the Contract Documents.

14.2.2 Notification of Termination

When any of the above reasons exist, the District may, without prejudice to any other rights or remedies of the District and after giving the Contractor and the Contractor's Surety written notice of seven (7) days, terminate the Contractor and/or this Contract and may, subject to any prior rights of the Surety:

- a. Take possession of the Project and of all material, equipment, tools, and construction equipment and machinery thereon owned by the Contractor;
- b. Accept assignment of Subcontracts. Contractor acknowledges and agrees that if the District (in its sole and absolute discretion) decides to takeover completion of the Project, the Contractor agrees to immediately assign all subcontracts to the District which the District has chosen to accept;
- c. Complete the Work by any reasonable method the District may deem expedient, including contracting with a replacement contractor or contractors; and,
- d. Agree to accept a takeover and completion arrangement with Surety that is acceptable to the District Board.

14.2.3 Takeover and Completion of Work after Termination for Cause

A Termination for Cause is an urgent matter which requires immediate remediation since Project Work is open and incomplete, the site is subject to vandalism and theft, the Project site is considered a public nuisance, and there is a possibility of injury and deterioration of the Project Work and materials. Thus, the District shall be entitled to enter a takeover contract to either remediate the unfinished condition or complete the Work for this Project.

14.2.4 Payments Withheld

If the District terminates the Contract for one of the reasons stated in Article 14.2.1, the Contractor shall not be entitled to receive further payment until the Work is complete. All costs associated with the termination and completion of the Project shall be the responsibility of the Contractor and/or its Surety.

14.2.5 Payments upon Completion

If the unpaid balance of the Contract Sum exceeds costs of completing the Work, including compensation for professional services and expenses made necessary thereby, such excess shall be paid to the Contractor. If such costs exceed the unpaid balance, the Contractor and its Surety shall pay the difference to the District. The amount to be paid to the Contractor, or District, as the case may be, shall be certified by the Architect upon application. This payment obligation shall survive completion of the Contract.

GENERAL CONDITIONS

14.3 TERMINATION OF CONTRACT BY DISTRICT (CONTRACTOR NOT AT FAULT)

14.3.1 Termination for Convenience

District may terminate the Contract upon fifteen (15) calendar days of written notice to the Contractor and use any reasonable method the District deems expedient to complete the Project, including contracting with replacement contractor or contractors, if it is found that reasons beyond the control of either the District or Contractor make it impossible or against the District's interest to complete the Project. In such a case, the Contractor shall have no Claims against the District except for: (1) the actual cost for approved labor, materials, and services performed in accordance with the Contract Documents which have not otherwise been previously paid for and which are supported and documented through timesheets, invoices, receipts, or otherwise; and (2) profit and overhead of ten percent (10%) of the approved costs in item (1); and (3) termination cost of five percent (5%) of the approved costs in item (1). Contractor acknowledges and agrees that if the District (in its sole and absolute discretion) decides to takeover completion of the Project, the Contractor agrees to immediately assign all subcontracts to the District which the District has chosen to accept.

14.3.2 Non-Appropriation of Funds/ Insufficient Funds

In the event that sufficient funds are not appropriated to complete the Project or the District determines that sufficient funds are not available to complete the Project, District may terminate or suspend the completion of the Project at any time by giving written notice to the Contractor. In the event that the District exercises this option, the District shall pay for any and all work and materials completed or delivered onto the site for which value is received, and the value of any and all work then in progress and orders actually placed which cannot be canceled up to the date of notice of termination. The value of work and materials not otherwise already paid for by the District up to the time of termination under this Paragraph shall include a factor of fifteen percent (15%) for the Contractor's overhead and profit and there shall be no other costs or expenses paid to Contractor. All work, materials and orders paid for pursuant to this provision shall become the property of the District. District may, without cause, order Contractor in writing to suspend, delay or interrupt the Project in whole or in part for such period of time as District may determine. Adjustment shall be made for increases in the cost of performance of the Agreement caused by suspense, delay or interruption.

14.4 REMEDIES OTHER THAN TERMINATION

If a default occurs, the District may, without prejudice to any other right or remedy, including, without limitation, its right to terminate the Contract pursuant to Article 14.2, do any of the following:

- a. Permit the Contractor to continue under this Contract, but make good such deficiencies or complete the Contract by whatever method the District may deem expedient, and the cost and expense thereof shall be deducted from the Contract Price or paid by the Contractor to the District on demand;
- b. If the workmanship performed by the Contractor is faulty or defective materials are provided, erected or installed, then the District may order the Contractor to remove the faulty workmanship or defective materials and to replace the same with work or materials that conform to the Contract Documents, in which event the Contractor, at its sole costs and expense, shall proceed in accordance with the District's order and complete the same within the time period given by the District in its notice to the Contractor; or

GENERAL CONDITIONS

- c. Initiate procedures to declare the Contractor a non-responsible bidder for a period of two (2) to five (5) years thereafter.

All amounts expended by the District in connection with the exercise of its rights hereunder shall accrue interest from the date expended until paid to the District at the maximum legal rate. The District may retain or withhold any such amounts from the Contract Price. If the Contractor is ordered to replace any faulty workmanship or defective materials pursuant to Paragraph (b) above, the Contractor shall replace the same with new work or materials approved by the Architect and the District, and, at its own cost, shall repair or replace, in a manner and to the extent the Architect and the District shall direct, all Work or material that is damaged, injured or destroyed by the removal of said faulty workmanship or defective material, or by the replacement of the same with acceptable work or materials. In no event shall anything in this Article be deemed to constitute a waiver by the District of any other rights or remedies that it may have at law or in equity, it being acknowledged and agreed by the Contractor that the remedies set forth in this Article are in addition to, and not in lieu of, any other rights or remedies that the District may have at law or in equity.

GENERAL CONDITIONS

ARTICLE 15 DEBARMENT

15.1 DEBARMENT MEANS THERE HAS BEEN A FINDING THAT THE CONTRACTOR IS NOT RESPONSIBLE.

During the course of the Project, or if it is determined through Change Orders, Claims, or Audit that a Contractor is not responsible, the District may, in addition to other remedies provided in the Contract, debar the Contractor from bidding or proposing on, or being awarded, and/or performing work on District contracts for a specified period of time, which generally will not exceed five (5) years, but may exceed five (5) years or be permanent if the circumstances warrant such debarment. In addition to the debarment proceeding, a finding that a Contractor is to be debarred shall result in the termination of any or all existing Contracts the Contractor may have with the District.

15.2 BOARD FINDING

The District may debar a Contractor if the Board, or the Board's delegatee, in its discretion, finds the Contractor has done any of the following:

15.2.1 Intentionally or with reckless disregard, violated any term of the Contract with the District

15.2.2 Committed an acts or omission which reflects on the Contractor's quality, fitness or capacity to perform Work for the District;

15.2.3 Committed an act or offense which indicates a lack of business integrity or business honesty; or,

15.2.4 Made or submitted a false claim against the District or any other public entity.

15.3 HEARING AND PRESENTATION OF EVIDENCE

If there is evidence that the Contractor may be subject to debarment, the District shall notify the Contractor in writing of the evidence which is the basis for the proposed debarment and shall advise the Contractor of the scheduled date for a debarment hearing before the District Board or its delegated designee.

The District Board, or designee, shall conduct a hearing where evidence on the proposed debarment is presented. The Contractor or the Contractor's representative shall be given an opportunity to submit evidence at the hearing. The Contractor shall be provided an adequate amount of time to prepare and object to evidence presented. A tentative proposed decision shall be issued as a tentative decision and the District shall be entitled to modify, deny or adopt the proposed decision. The proposed decision shall contain a recommendation regarding whether the Contractor should be debarred, and, if so, the appropriate length of time of the debarment. The Contractor and the District shall be provided an opportunity to object to the tentative proposed decision for a period of 15 days. If additional evidence is presented, the District shall evaluate this evidence and either issue an amended ruling, issue the same ruling, or call a further hearing.

If a Contractor has been debarred for a period of longer than five (5) years, that Contractor may after the debarment has been in effect for at least five (5) years, submit a written request for review of the debarment determination to reduce the period of debarment or terminate the debarment. The District may,

GENERAL CONDITIONS

in its discretion, reduce the period of debarment or terminate the debarment if it finds that the Contractor has adequately demonstrated one or more of the following: (1) elimination of the grounds for which the debarment was imposed; (2) a bona fide change in ownership or management; (3) material evidence discovered after debarment was imposed; or (4) any other reason that is in the best interests of the District.

The District will consider a request for review of a debarment determination only where: (1) the Contractor has been debarred for a period longer than five (5) years; (2) the debarment has been in effect for at least five (5) years; and (3) the request is in writing, states one or more of the grounds for reduction of the debarment period or termination of the debarment, and includes supporting documentation. Upon receiving an appropriate request, the District will provide notice of the hearing on the request. At the hearing, the District shall review evidence on the proposed reduction of debarment period. This hearing shall be conducted and the request for review decided by the District pursuant to the same procedures as for a debarment hearing.

The District's proposed decision shall contain a recommendation on the request to reduce the period of debarment or terminate the debarment.

The terms shall also apply to Subcontractors of Contractor.

SUPPLEMENTARY GENERAL CONDITIONS

Division 1 Forms

IMMEDIATE CONSTRUCTION CHANGE DIRECTIVE NO.

PROJECT: _____

TO: _____

You are hereby directed to provide the extra work necessary to comply with this ICD.

DESCRIPTION OF CHANGE: _____

COST (This cost shall not be exceeded): _____

TIME FOR COMPLETION: _____

NOTE:

Pursuant to Article 7.3.1.2 An Immediate Change Directive is a written order to the Contractor prepared by the Architect and signed by the District (and CM if there is a CM on the Project) and the Architect, directing a change in the Work and stating a proposed basis for adjustment, if any, in the Contract Sum or Contract Time, or both. The District may by ICD, without invalidating the Contract, direct immediate changes in the Work within the general scope of the Contract consisting of additions, deletions, or other revisions within. If applicable, the Contract Sum and Contract Time will be adjusted accordingly. **CONTRACTOR SHALL PROCEED WITH WORK SET FORTH IN THIS ICD IMMEDIATELY UPON RECEIPT OR THE DISTRICT MAY EITHER HOLD THE CONTRACTOR IN EITHER PARTIAL DEFAULT PURSUANT TO ARTICLE 2.2 OR TOTAL DEFAULT PURSUANT TO ARTICLE 14.**

Architect

District

SUPPLEMENTARY GENERAL CONDITIONS

CERTIFICATE OF SUBSTANTIAL COMPLETION

PROJECT: _____

TO: _____

As the Architect for the Project described above, the Project has reached Substantial Completion. Substantial Completion is not reached unless and until each of the following three (3) conditions have been met: (1) all contractually required items have been installed with the exception of only minor and Incomplete Punch Items (See Article 9.9 of the General Conditions); (2) All Fire/Life Safety Systems have been installed, and are working and signed off on the DSA Form 152 Inspection Card, all building systems including mechanical, electrical and plumbing are all functioning; and (3) the Project is fit for occupancy and its intended use

I certify that the Project has reached Substantial Completion as defined above on the following date:
_____.

Architect

EL MONTE UNION HIGH SCHOOL DISTRICT
Mountain View HS Modernization Project

SECTION 00 73 00
SPECIAL CONDITIONS

(00 73 00)
SPECIAL CONDITIONS

- A. TIME OF PERFORMANCE:** The work shall be commenced on the date stated in the District's Notice to Proceed (which date will be not less than ten (10) consecutive calendar days from and after the date of the (Preliminary) Notice of Award and shall be completed within five hundred and twenty-five, (525) consecutive calendar days from and after the date stated in such notice to proceed, **and in accordance with the scheduled dates as specified below.** In addition, the District and Construction Manager will control ten (10) rain days and five (5) quiet/testing days outside of the five hundred and twenty-five, (525) contract days. The District will have ownership of these rain and quiet days. District and Contractor each hereby stipulate that the stated performance period is accepted as reasonable and that no other performance period shall be acceptable unless accepted in writing. (See **Section 8.1** of General Conditions.)

Work under this contract shall be scheduled and coordinated in compliance with the following:

1. See Milestone Schedule for all required phase completion dates.
2. The contractor acknowledges that it fully understands the Project work to be performed has been scheduled by the District for a specific time period. In addition, the Contractor acknowledges that it fully understands that scheduling has been established for this Project in order to promote the best usage of school facilities and to timely provide an appropriate learning environment for students to the fullest extent possible. With these understandings in mind, pursuant to **Section 14.1** of the General Conditions regarding the District's Right to Terminate Contract, it is acknowledged and understood by the Contractor that it is a substantial violation of the Contract for the Contractor to fail to provide all submittals in the time specified and identified. Furthermore, it is acknowledged and understood by the Contractor that it is a substantial violation of the Contract for the Contractor to fail to provide a full work crew or properly skilled workers with proper and sufficient materials and equipment from the first day of Project work scheduled as specified in the District's Notice to Proceed.

If the site will not be available after the Notice to Proceed date, Contractor shall utilize this time period for administrative tasks and initial mobilization and shall coordinate such activities with District.

B. LIQUIDATED DAMAGES:

Liquidated Damages – Submittals: If the District does not receive technical submittals, contract, bonds, and certificates of insurance within the scheduled time period established in **Article 3.7** of the General Conditions, the agreed liquidated damages is Three Thousand Five Hundred Dollars (\$3,500.00) per day for each calendar day the start date is delayed.

Liquidated Damages – Time of Completion: The Contractor shall forfeit and pay to the District the amount of per diem Liquidated Damages set forth in the Contract Agreement, for every day beyond the Contract Time, as adjusted, or Milestone, the Work is achieved. Any such Liquidated Damages are automatically and without notice of any

kind forfeited by Contractor upon the accrual of each day of delay as established in **Section 8.4.**

- C. DOCUMENTS FURNISHED:** A digital copy of drawings and specifications to be furnished to Contractor free of charge. Additional copies of the drawings are the responsibility of the contractor.
- D. BONDS:** Contractor shall provide (i) a bid bond in the amount of ten (10%) of the contract price; (ii) a payment bond in the total amount of bid or as specified in the Information to Bidders; and (iii) a performance bond in the amount of one hundred percent (100%) of the contract price or as specified in the Information for Bidders.
- E. EXECUTED COPIES:** The number of executed copies of the Agreement, the Performance Bond, and the Payment Bond for Public Works required is **one(1)**.
- F. LICENSE CLASSIFICATION:** Each bidder shall be a licensed Contractor pursuant to the Business and Professions Code and shall be licensed in the following classification: GC with an A or B license.

- G. FINGERPRINTING:** District Determination of Fingerprinting Requirement Application is as follows:

The District has considered the totality of the circumstances concerning the Project and has determined that the Contractor, Sub-Contractors, and their respective employees:

Fingerprinting and background checks ARE required of all Contractors' jobsite supervisors. This information shall be readily available to view by the District at any time.

Contractor must provide certification of Department of Justice Clearance for job site supervisor's employed by the Contractor and all its Subcontractors obtained through LiveScan. Clearance must be obtained using the Contractor's ORI (Origination Number). Local agency clearances including but not limited to DMV, Police Department, and/or the Sheriff's Department are not acceptable.

When necessary, the District may call for fingerprinting of all employees if there will be more than limited contact with school students.

- H. LABOR COMPLIANCE:** Contractor is to submit certified payroll records (CPRs) to the Department of Industrial Relations ("DIR") Labor Commissioner and awarding body. Visit the DIR website for additional information at:

<http://www.dir.ca.gov/Public-Works/SB854.html>

Contractor is to retain all certified payrolls for a period of no less than (5) five years from date of completion as noted in the General Conditions.

- I. SAFETY/SECURITY:** Each Contractor shall complete Job Site Orientation with the Construction Manager prior to starting contracted work. Site safety and security is the responsibility of the Contractor per **Article 10.1**, Protection of Persons and Property until achievement of Substantial Completion. The Contractor is to conduct safety meetings once per week with the Contractor's employees, subcontractors and any tiers thereof. **Minutes of the safety meetings are to be submitted to the Construction Manager ("CM") on that date's Daily Report, prior to approval of monthly pay requests.** In addition, the General Contractor must provide the CM and Inspector of Record with a copy of its safety plan, SWPPP Plan, MSDS sheets/binder, and copies of safety plans from

each of the General Contractor's subcontractors at the start of the Project. The General Contractor is required to keep the school site and the construction zone in a clean, safe and secure condition.

J. CLOSEOUT DOCUMENTATION: General Contractor will coordinate with Construction Manager and all General Contractors to provide the following closeout documentation in addition to those referenced in the General Conditions and Project Specifications. General Contractor will assemble and submit closeout documentation from all General Contractors through Construction manager as outlined below:

- (3) Complete sets of all applicable warranties; to be originals with wet signatures.
- (4) USB Memory Drives containing all approved submittals; to be scanned in color.
- (3) Complete sets of operation and maintenance manuals; to be properly bound, itemized/divided.

AS-BUILT DRAWINGS: General Contractor shall maintain a clean, undamaged set of contract drawings and shop drawings, in addition to maintaining one complete set of record drawings in the Construction Manager's/Inspector of Record's office. Prior to approval of monthly pay requests, Construction Manager, the Inspector of Record, and the Architect will verify the as-built drawings and updating of project record drawings in the CM trailer.

The General Contractor shall be monetarily responsible for reproduction of the final record set of drawings (as-builts) for all category scopes of work at the conclusion of the project. The District reserves the right to procure this work and forward a deductive change order to the General Contractor for all applicable costs and provide Closeout Documents as specified above.

- (1) Complete sets of colored (red-lined) as-built drawings (inclusive of ALL category scopes of work).
- (3) As-Built Drawing USB Memory Drives (inclusive of ALL category scopes of work); to be scanned in color.

K. WARRANTY: In addition to all applicable manufacturers' warranties required per the Technical Specifications, all General Contractors as well as all subcontractors shall utilize the attached workmanship/installation warranty form and deliver a completed warranty form for their portion of the work to the CM prior to final payment.

L. DEFINITIONS: General Conditions Article 1 Definitions are hereby supplemented as follows:

1. Substantial Completion: The date upon which all items of work have been provided and are considered complete by the Contractor. The Inspector of Record and the Construction Manager shall also concur that all items of work have been provided. Or, if mutually agreed between the District and the Contractor, the date upon which the District takes occupancy of the facility. Partial occupancy per Article 2.5.1 shall not be considered Occupancy for the purpose of establishing the date of Substantial Completion. The District shall not be obligated to Occupy the facility if all items of work have not been completed. Alternatively, the date upon which the District accepts the work shall be considered the date of substantial completion.
2. Final Completion: The date when all punch list items have been cleared by the Inspector of Record and all other contractual requirements, including but not limited to, all testing, inspections, reports, record documents, site work, software,

programming, and any incomplete Change Order documents have been completed to the satisfaction of the Construction Manager, District and Architect in accordance with **Article 9.9.2.**

3. Construction Period: Beginning on and including the Notice to Proceed date and ending on and including the Final Completion Date as indicated in the original Contract Schedule as amended from time to time by appropriate Change Order.

M. INSPECTIONS: The Contractor shall be responsible to request inspection of any and all aspects of work completed as per plans and/or deemed necessary per the Construction Manager. The Construction Manager shall determine the maximum number of crews that can safely work on the job for the purposes of determining whether any back charges would be due. The Contractor is obligated to plan any work that requires continuous inspection in such a way that the total duration of that activity is reduced to the minimum in an effort to restrain the cost of continuous inspection to the Owner.

N. UTILITY CONNECTION REQUIREMENTS: General Conditions **Article 9.9.2** is hereby supplemented as follows: In addition to any punch lists and inspections performed by the Owner, Architect or Construction Manager, the Contractor shall obtain and complete a punch list for any Work within the public right of way or work performed on public utilities from each jurisdiction's inspector. Corrective work shall be completed according to the instructions of each jurisdiction's inspector whether or not those instructions are consistent with the original approved contract documents. The Contractor shall cause all corrective work to be completed, to the satisfaction of each inspector, at no additional charge to the Owner.

O. MISCELLANEOUS PROVISIONS:

All trades excavating or working in existing landscaped areas shall be responsible for repairing any damage to irrigation and plants. Plants shall be avoided and protected.

No material storage in fire lane. Vehicles/machinery parked in fire lane must have spotters assigned to watch and secure the vehicle. Failure to follow this requirement will force the towing of the vehicle.

No personal vehicles onsite; all personal vehicles (including General Contractor and tiered subcontractor vehicles) must park offsite. Failure to follow this requirement will force the towing of the vehicle.

Contractor shall at all times while on District premises exercise caution and maintain a vehicle speed of no more than five (5) MPH, and obey all posted traffic signs and signals.

All areas of work may not be available at the same time and may require more than one move-on by the General Contractor and tiered subcontractors to complete an item of work.

All General Contractors will supply a CPM project schedule outlining the planned approach to complete the project within the time period stated in the contract. This CPM schedule will be updated by the General Contractors and submitted to the CM every month prior to approval of payment. The CM reserves the right to update, modify, revise and otherwise change the project schedule to accommodate the best interests of the District at anytime during course of construction. Although the CM will make every effort to accommodate all Prime and Subcontractors in a fair and productive manner, no construction schedule is without challenges. Prime and Subcontractors shall conform to these schedule revisions immediately, cooperatively and without any additional cost to the District or CM. Likewise, all Prime and Subcontractors shall provide regular and timely schedule input and provide adequate resources required to meet schedule requirements in a cooperative and proactive manner. In as much as possible, CM shall accommodate this Prime and

Subcontractor input as far as it works for the Owner and all other Prime and Subcontractors so that the CM schedule will ultimately prevail.

- P. EXISTING CONDITIONS:** It is the responsibility of all General Contractors to provide all necessary protection of the existing finishes, furniture, structure, and general site conditions. In the event that any of the existing conditions are damaged or removed during the course of work, the contractor is responsible to restore or replace the impacted area/item to its preconstruction condition or rating. This includes but is not limited to; t-grid, ceiling tile, walls, floors, furniture, fire rated walls, structural members, curbs, roofing systems, lighting, concrete, asphalt, landscape, etc.
- Q. TEMPORARY FACILITIES and CONTROLS:** Provide and pay for all electrical power, lighting, water, heating and cooling, and ventilation required for the construction purposes. Connection to the Construction Managers field office trailer. All cost associated for the relocation of "Temporary Facilities and Controls" as required to complete scope of work at temporary trailer laydown area to be provided by the Contractor. Provide and maintain temporary a (VIP) toilets facilities to the Construction Managers trailer. Contractor shall provide temporary facilities for all work force as per OSHA standards.
- R. HOUSE KEEPING:** It is the Contractor responsibility to maintain a clean site and work environment. In the event that the site housekeeping is unsatisfactory to the District or CM, it is the responsibility to correct the issue. The CM and District reserve the right to have the Contractor provide two laborers perform general housekeeping for a minimum two hours a week, at no additional cost, if the Contractor does not correct the issue within one week of a formal notice.
- S. CONSTRUCTION SOFTWARE:** General Contractors will be required to utilize various Construction Software Programs. Procore will be the primary system for project tracking. The Procore account will be provided and managed by the Construction Manager. Procore will be used to track items such as billings, change orders, RFIs, submittals, inspection requests, etc.
- T. PRE-CONSTRUCTION/PRE-INSTALLATION MEETINGS:** All General Contractors will be required to participate in Pre-Construction/Preinstallation Meetings as scheduled by the Construction Manager. The intent of these meetings is to coordinate between the various General Contractors and their subcontractors to avoid conflict between trades prior to work being installed. These meetings should have in attendance at minimum the project foreman and PM, or other authority capable of making decisions with potential financial impact. Attendance at these is mandatory.
- U.** All contractors and subcontractors are responsible for their own means of communication including, but not limited to, telephone, cell phone, fax machine. At no time are the Owner's communication systems to be used.
- V.** All General Contractors and subcontractors personal vehicles, as well as work vehicles and equipment, are the responsibility of the individual and/or company. Any damage that occurs to the vehicles and/or equipment while on the Owner's property is not the responsibility of the Owner and, therefore, any said claims for damages will not be acknowledged.
- W.** Only personnel working on the contract will be allowed to enter the site. No transient vendors, portable food service entities or others will be allowed to enter the campus.

- X** Non-compliance with any of the above-stated rules of conduct by any contractor or subcontractor may be sufficient grounds for immediate removal from the job site and termination of the contract.

[THIS SPACE INTENTIONALLY LEFT BLANK]

SUPPLEMENTARY SPECIAL CONDITIONS

A. ADMINISTRATION OF THE CONTRACT:

The Construction Manager will assist the District with administration of the Contract as hereinafter described.

The Construction Manager will be a District representative during construction and until final payment approval to the Contractor. The Construction Manager will advise and consult with the District. The Construction Manager is not authorized to amend any of the Contract Documents or order changes in the Work which require a Change Order. The District must approve all Change Orders to the Contract. All communications from the Contractor to the District or the Architect shall be directed through the Construction Manager. All communications to the Contractor from the District or the Architect shall be directed through the Construction Manager unless otherwise directed by the Construction Manager.

The Construction Manager shall at all times have access to the Work wherever it is in preparation and progress. The Contractor shall provide facilities for such access so that the Construction Manager may perform the Construction Manager's functions under the Contract Documents.

The Construction Manager as well as the Architect shall have the authority to reject Work that does not conform to the Contract Documents, and to require special inspection or testing. Whenever, in the Construction Manager's opinion, it is considered necessary or advisable for the implementation of the intent of the Contract Documents, the Construction Manager will have authority to require special inspection or testing of the Work whether or not such Work is then fabricated, installed or completed. The Construction Manager shall have the authority to suspend or stop the Work, in whole or in part, if the Contractor fails to correct defective Work as required or fails to carry out the Work or to supply a sufficient amount of skilled labor or suitable materials or equipment in such a way that assures that the Work will be completed in accordance with the Contract Documents. The Construction Manager shall also have the right to suspend the Work, in whole or in part, for such periods as Construction Manager may deem necessary to coordinate the Work with the work of the District or separate contractors or for conditions considered unfavorable for the suitable prosecution of the Work. The Construction Manager shall give the Contractor notice of any such suspension and the Contractor shall immediately comply with the orders of the Construction Manager and shall not resume the Work until so ordered by the Construction Manager.

B. DISTRICT'S RIGHT TO CARRY OUT THE WORK

If the General Contractor defaults or neglects to carry out the Work in accordance with the Contract Documents, including, but not limited to:

1. Failure to supply adequate workers on the entire Project or any part thereof;
2. Failure to supply a sufficient quantity of materials;
3. Failure to perform any provision of this Contract;
4. Failure to comply with safety requirements, or due to General Contractor is creation of an unsafe condition;
5. In the case of bona fide emergency;

6. Failure to order materials in a timely manner;
7. Failure to prepare deferred-approval items or shop drawings in a timely manner;
8. Failure to comply with General Contractor's schedule which would result in a delay to the critical path;
9. Failure to comply with the Subletting and Subcontracting Fair Practices, Public Contract Code section 4100, et seq.

If the General Contractor defaults or neglects to carry out the Work in accordance with the Contract Documents, and fails (within a forty-eight (48) period after receipt of written notice or a shorter time period expressly stated in the written notice from the District in an emergency situation) to commence and continue correction of such default with diligence and promptness, the District may correct such deficiencies without prejudice to other remedies the District may have, including those set forth in Article 4.17.5 after providing forty-eight (48) hour written notice to General Contractor and Surety. If during this forty-eight (48) hour period, Surety personally delivers notice to District that it intends to perform such work, District shall allow Surety seven (7) days to perform. In such case, the General Contractor will be invoiced the cost of correcting such deficiencies, including compensation for additional services and expenses made necessary by such default, or neglect. The invoice amount shall be deducted from the next payment due the General Contractor. If payments then or thereafter due the General Contractor are not sufficient to cover such amounts, the General Contractor shall pay the difference to the District.

C. CLEANING UP

1. General Contractor at all times shall keep premises free from debris such as waste, dust, excess water, storm water runoffs, rubbish, and excess materials and equipment.
2. General Contractor shall not leave debris under, in, or about the premises, but shall promptly remove same from the premises and dispose of it in a lawful manner. Should trash and debris become an identified hazard to students and staff, the General Contractor, after written notice from the Construction Manager shall immediately remove such a hazard. Upon failure to remove said hazard within 48 hours of written notice, The District will remove said hazard and issue a deductive change order to the General Contractor's contract for the cost to perform such work.
3. General Contractor shall remove rubbish and debris resulting from the Work on a daily basis. General Contractor shall maintain the structures and Site in a clean and orderly condition at all times until acceptance of the Project by the District.
4. General Contractor shall keep its access driveways and adjacent streets, sidewalks, gutters and drains free of rubbish, debris and excess water by cleaning and removal each day.

D. RULES OF DOCUMENT INTERPRETATION

In the event of conflict within the drawings, the following rules shall apply:

- (a) General Notes, when identified as such, shall be incorporated into other portions of Drawings.
- (b) Schedules, when identified as such, are complementary with other notes and other portions of Drawings including those identified as General Notes.
- (c) Larger scale drawings shall take precedence over smaller scale drawings.
- (d) At no time shall the General Contractor base construction on scaled drawings. Specifications shall govern as to materials, workmanship, and installation procedures.

If General Contractor observes that drawings and specifications are in conflict, General Contractor shall, within five (5) days, notify the Architect or Construction Manager in writing for the purposes of obtaining an interpretation of the Contract Documents.

In the case of conflict or inconsistencies, the order of precedence shall be as follows:

- (a) General Conditions take precedence over Drawings and Specifications.
- (b) Special Conditions take precedence over General Conditions.
- (c) The Agreement shall take precedent over the Special Conditions.
- (d) In the case of disagreement or conflict between or within standards, specifications, and drawings, the more stringent, higher quality, and greater quantity of Work shall apply.

E. RULES OF CONDUCT

Each contractor, subcontractor, architect, engineer or consultant, when performing work on the project, shall adhere to the following rules of conduct:

1. Professional and courteous conduct is expected and will be displayed at all times.
2. Interaction with students, staff, and/or other visitors is prohibited with the exception of designated administrators.
3. The use of profanity and/or disparaging language will not be tolerated and will result in removal from the site.
4. All contractors and subcontractors will be issued a badge/sticker by the Owner or designee, as an individual means of identification. The badge/sticker is to be worn at all times while on the Owner's property. The badge/sticker will be visibly noticeable and located on the front of the individual's shirt. All badges/stickers are required to be returned to the Owner or designee at the completion of the project as part of the final pay application requirements.
5. All contractors and subcontractors:
 - a. Shall remain in the immediate vicinity of his/her work and will not stray to other areas of the property that do not involve their company's scope of work. All restroom facilities, including student and staff, are not to be used.
 - b. Vehicles must be parked each day in the designated area prior to the start of the school day and removed after the end of the school day. If for some unforeseen reason a vehicle needs to be removed during school hours, the vehicle shall have lights and flashers engaged, and a "spotter," provided by the contractor and/or subcontractor, leading the vehicle off of the Owner's property. At no time will the vehicle exceed 5 mph. Contractor shall obey all posted traffic signs as well as signal lights.
 - c. General Contractor shall provide and coordinate with the District's Construction Manager all traffic and pedestrian control for Contractor's own operations, including that of suppliers. Any special permits for this requirement will be the contractor's responsibility.
 - d. General Contractor shall maintain minimum of five-man hours per week for site cleanup for the duration of the project.
6. The Owner's property is a drug-free workplace. This policy shall be strictly enforced.

7. Alcoholic beverages are prohibited from being brought on or consumed on any portion of the Owner's property.
8. The use of any tobacco products on the Owner's property is strictly prohibited.
9. Any lewd, obscene or otherwise indecent acts, words, or behavior by any contractor or subcontractor shall not be tolerated.
10. All contractors and subcontractors shall conform to a dress code whereby:
 - a. No clothing that contains violent, suggestive derogatory, obscene, or racially based material may be worn. This interpretation will be made by the Owner or designee.
 - b. Garments, accessories or personal grooming artifacts with slogans, graphics, or pictures promoting drugs, alcohol, tobacco, or any other controlled substances that are prohibited to minors will not be allowed.
 - c. Tank top/mid-drift shirts and shorts of any kind are not allowed while on the Owner's property.

All contractors and subcontractors are responsible for their own means of communication including, but not limited to, telephone, cell phone, fax machine. At no time are the Owner's communication systems to be used.

All contractors and subcontractors' personal vehicles, as well as work vehicles and equipment, are the responsibility of the individual and/or company. Any damage that occurs to the vehicles and/or equipment while on the Owner's property is not the responsibility of the Owner and, therefore, any said claims for damages will not be acknowledged.

Only personnel working on the contract will be allowed to enter the site. No transient vendors, portable food service entities or others will be allowed to enter the campuses.

Non-compliance with any of the above-stated rules of conduct by any contractor or subcontractor may be sufficient grounds for immediate removal from the job site and termination of the contract.

F. SAFETY BARRIERS AND SAFEGUARDS

1. General Contractor shall erect and maintain a 6' temporary construction fence around each building during construction as required by existing conditions and performance of the Contract, reasonable safeguards for safety and protection, including posting danger signs and other warnings against hazards, promulgating safety regulations, and notifying owners and users of adjacent sites and utilities.
2. General Contractors shall also as necessary relocate such safety barriers to maintain safe path of travel for staff and students throughout the course of construction.
3. General Contractors shall also provide maps showing such relocations and timing of them. Upon Written notice of deficiencies in safety barriers, General Contractors shall immediately remedy such a hazard. The District shall have the right to remedy such a hazard within 48 hours of written notice to the Contractor and forwarding a deductive change order for the cost of the remedy.

G. TEMPORARY FACILITIES and CONTROLS

1. Provide and pay for all electrical power, lighting, water, heating and cooling, and ventilation required for the construction purposes.
2. Connection to the Construction Managers field office trailer. All cost associated for the relocation of "Temporary Facilities and Controls" as required to complete scope of work at

temporary trailer laydown area to be provided by the Contractor.

3. Provide and maintain temporary a (VIP) toilets facilities to the Construction Managers trailer. Contractor shall provide temporary facilities for all work force as per OSHA standards.
4. Provide barriers to prevent unauthorized entry to all construction areas, to prevent access to areas that could be hazardous to workers or public and to protect existing facilities and adjacent properties from damages from construction operations.

H. OWNER TRAINING SPECIFICATIONS

It is the responsibility of the contractor to provide training to the owner and site personnel on all new equipment or systems installed during the course of the project. The contractor will provide a 1-hour training session covering the maintenance and operations of the specified equipment or system. The contractor will provide the CM with a training schedule at least ten (10) business days prior to the first planned training. The owner has the right to accept or reschedule these trainings at their discretion. The Contractor will provide two hard copies of the Operations and Maintenance manuals. The O&M manuals will be turned over to the CM with the training schedule. Videos of the trainings will be taken and submitted to the District by the associated General Contractor.

I. COMMENCEMENT AND DURATION OF WORK.

Issuance of Notice of Award the contractor shall commence securing and precuring all materials to meet the milestone schedule, the District will issue a Notice to Proceed with the Work to the General Contractor. The Contractor must commence performance of the Work on the Commencement Date set forth in the Phasing Plan. The Contractor shall complete all Work in accordance with any and all phasing schedule milestones established for the Project pursuant to the Master Construction Schedule and other Contract Documents and within a total of **525** consecutive calendar days after the Commencement Date. Such phasing milestone periods and time for completion of the Work shall be deemed to include any and all federal and state holidays observed by the Contractor and/or any of its Subcontractors. In submitting its bid, the Contractor is deemed to have accepted and agreed that performance of the Work within such total period and in accordance with all such phasing milestones is reasonable and attainable. The District anticipates, but does not guarantee, that the foregoing will occur in accordance with the following:

Phase #1 Bldg A/B, Staff Parking, Student Parking	06/09/2023 – 11/10/2023
Phase #2 Bldg F, Bldg H, Bldg J, Bldg M-1a/1b	10/16/2023 – 08/09/2024
Phase #3 Bldg C, Bldg L	02/12/2023 – 05/24/2024
Phase #4 Bldg K-1a	08/19/2024 – 12/13/2024
Phase #5 Bldg K-1b	12/16/2024 – 03/13/2025
Shade Structure	07/10/2023 – 09/29/2023
Ongoing Flatwork, Baseball Netting, Signage, Landscaping	06/09/2023 – 03/13/2025

END OF SECTION

EXHIBIT "A"

EL MONTE UNION HIGH SCHOOL DISTRICT Mountain View HS Modernization Project

**SCOPE OF WORK
SUMMARY**

Mountain View HS- Modernization	LPA Project No. - 30154.10
El Monte Union High School District	DSA Approval 11/14/22

**SECTION 011000
SUMMARY**

PART 1 GENERAL

1.01 PROJECT

- A. Project Name: Mountain View High School- Modernization
- B. Owner's Name: El Monte Union High School District.
- C. Architect's Name: LPA Design Studios.
- D. The Project consists of the alteration of existing Building A, B, H, K, other campus wide building upgrades and site work..

1.02 CONTRACT DESCRIPTION

- A. Contract Type: A single prime contract based on a Stipulated Price as described in Document 005200 - Agreement Form.

1.03 DESCRIPTION OF ALTERATIONS WORK

- A. Scope of alterations work is indicated on drawings.

1.04 OWNER OCCUPANCY

- A. Owner intends to continue to occupy adjacent portions of the existing building during the entire construction period.
- B. Owner intends to occupy the Project upon Substantial Completion.
- C. Cooperate with Owner to minimize conflict and to facilitate Owner's operations.
- D. Schedule the Work to accommodate Owner occupancy.

1.05 CONTRACTOR USE OF SITE AND PREMISES

- A. Construction Operations: Limited to areas noted on Drawings.
 - 1. Locate and conduct construction activities in ways that will limit disturbance to site.
- B. Arrange use of site and premises to allow:
 - 1. Owner occupancy.
- C. Provide access to and from site as required by law and by Owner:
 - 1. Emergency Building Exits During Construction: Keep all exits required by code open during construction period; provide temporary exit signs if exit routes are temporarily altered.
 - 2. Do not obstruct roadways, sidewalks, or other public ways without permit.
- D. Utility Outages and Shutdown:
 - 1. Limit disruption of utility services to hours the building is unoccupied.
 - 2. Do not disrupt or shut down life safety systems, including but not limited to fire sprinklers and fire alarm system, without 7 days notice to Owner and authorities having jurisdiction.
 - 3. Prevent accidental disruption of utility services to other facilities.
- E. Nonsmoking Building: Smoking within the school campus is not permitted.
- F. Controlled Substances: Use of tobacco products and other controlled substances within the school campus is not permitted.

1.06 WORK SEQUENCE

Mountain View HS- Modernization	LPA Project No. - 30154.10
El Monte Union High School District	DSA Approval 11/14/22

A. Coordinate construction schedule and operations with Construction Manager.

PART 2 PRODUCTS - NOT USED

PART 3 EXECUTION - NOT USED

END OF SECTION

EXHIBIT "B"

EL MONTE UNION HIGH SCHOOL DISTRICT

Mountain View HS Modernization Project

**PROJECT BID AND AWARD
SCHEDULE**

EXHIBIT "C"

EL MONTE UNION HIGH SCHOOL DISTRICT Mountain View HS Modernization Project

**PROJECT PHASING PLAN
AND
MILESTONE SCHEDULE**

- Phase #1 Bldg A/B Staff Parking / Student Parking
- Phase #2 Bldg F, Bldg H, Bldg J, Bldg M IA
- Phase #3 Bldg C, Bldg L
- Phase #4 Bldg K IA
- Phase #5 Bldg K IB

- Ongoing Site work / Landscaping
- Baseball Field / Lunch Shelter
- In term-Classrooms



Summer Mod 2023

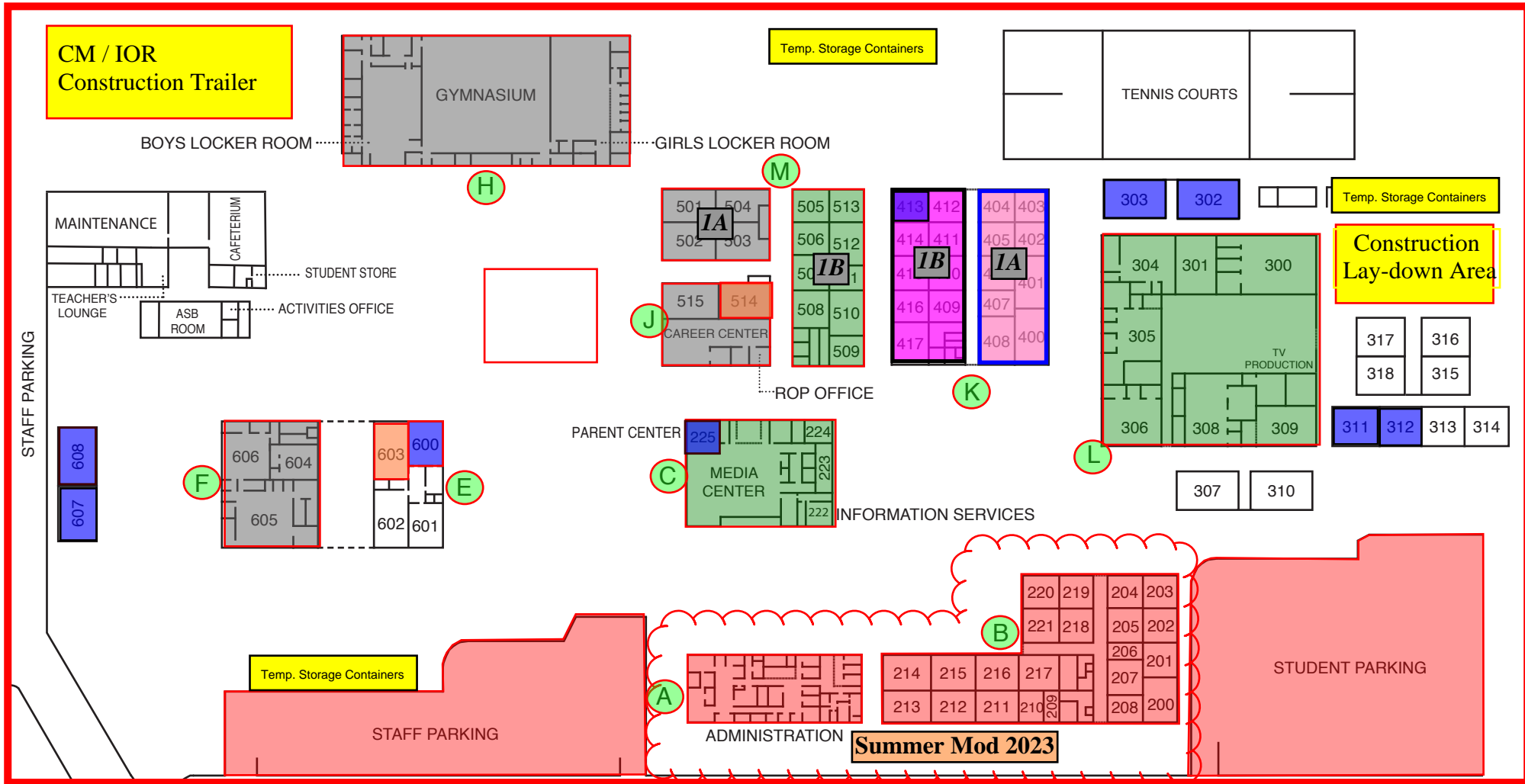

MOUNTAIN VIEW HIGH SCHOOL

2900 PARKWAY DRIVE, EL MONTE, CA 91732



YOU ARE IN VIKING TERRITORY

REVISED 7/13/22

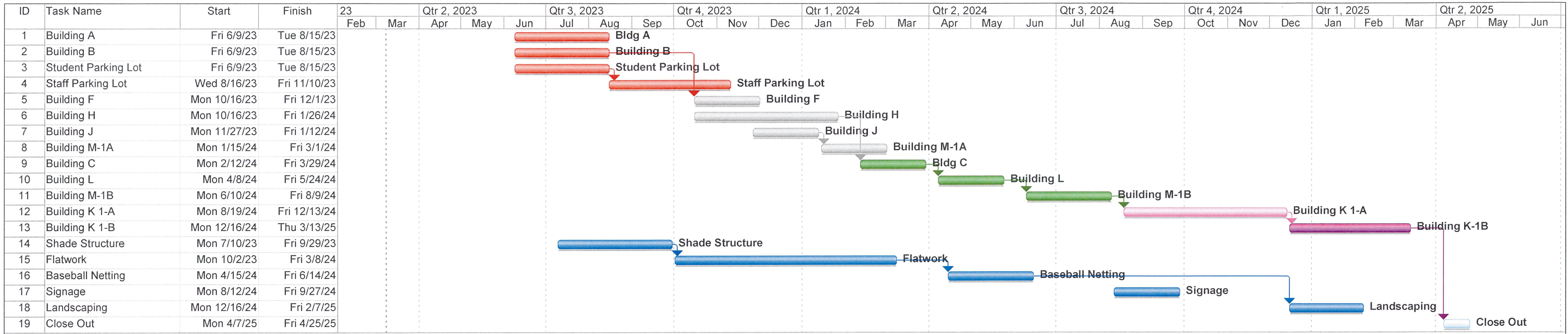

Project: Phasing Plan 3.07.2023
Date: Wed 3/8/23

Task Progress Milestone Summary External Tasks Deadline
 Split Milestone Project Summary External Milestone

EXHIBIT "D"

EL MONTE UNION HIGH SCHOOL DISTRICT Mountain View HS Modernization Project

BID DROP OFF MAP



**EL MONTE UNION HIGH SCHOOL DISTRICT
Purchasing Department
1003 Durfee Avenue
South El Monte, CA 91733**

**Bid Drop-Off Entrance
EMUHSD Purchasing Office**

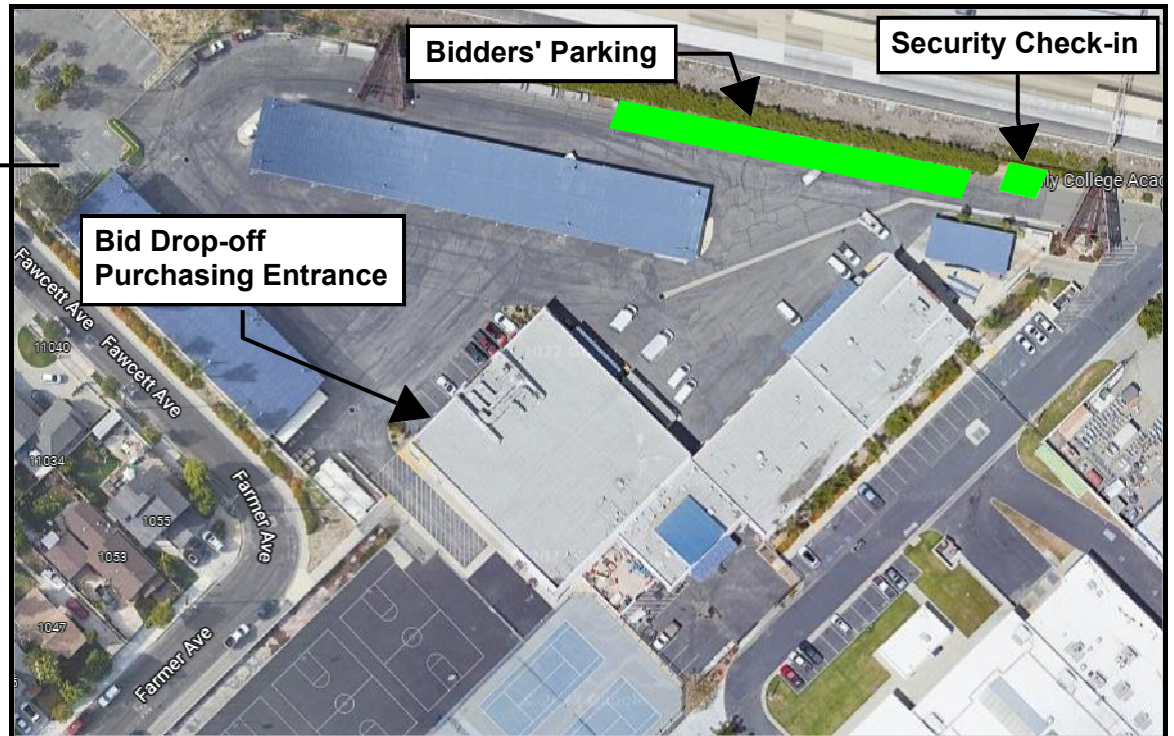
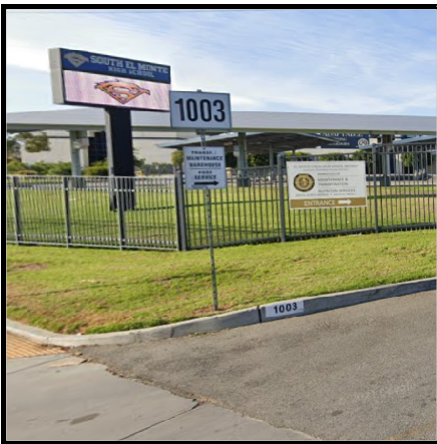

EXHIBIT "E"

EL MONTE UNION HIGH SCHOOL DISTRICT Mountain View HS Modernization Project

**ABATEMENT REPORT
DATED MAY 2022**



HAZTRAINER MULTI-NATIONAL INC. DBA
ENVIRONMENTAL ASSISTANCE GROUP
16835 ALGONQUIN ST. #412 HUNTINGTON BEACH CA 92649
PHONE 949-237-1036 E-MAIL comply@haztrainer.com

REPORT
of
SAMPLING FOR ASBESTOS

Conducted at

MOUNTAIN VIEW HIGH SCHOOL
2900 PARKWAY DRIVE
EL MONTE, CALIFORNIA 91732

BUILDINGS A, B, J, K, M, N

Prepared for

NORMA MACIAS,
DIRECTOR OF
FACILITIES, MAINTENANCE, OPERATIONS AND TRANSPORTATION
EL MONTE UNION HIGH SCHOOL DISTRICT
4921 N. CEDAR AVENUE EL MONTE, CALIFORNIA 91732

Prepared by

ENVIRONMENTAL ASSISTANCE GROUP,
16835 Algonquin Street #412
Huntington Beach, CA 92649

Project Number: MEHMVM522

May, 2022

Report generated by

Eldwin "Ed" Kennedy, CAC # 93-1429 CLP # 4092
President
Environmental Assistance Group

TABLE OF CONTENTS

- I. EXECUTIVE SUMMARY
- II. HOMOGENEOUS AREA REPORT
- III. SURVEY RESULTS REPORTS
- IV. INSPECTOR CERTIFICATION
- V. DISCLAIMER/REPORT LIMITATIONS

I. EXECUTIVE SUMMARY

I. EXECUTIVE SUMMARY

INTRODUCTION

This report constitutes the narrative of an asbestos sampling report in its entirety including the title page, section titles and the following table of contents. There are no attachments or appendices.

On April 26 and 28, 2022, Environmental Assistance Group represented by Blaine Robey (Cert.47989) and supervised Eldwin Kennedy CAC #93-1249, personally collected samples of suspect plaster, drywall with taping compound and ceiling tiles with/without mastic in Buildings A, B, J, K, M, N at Mountain View High School in the El Monte Union High School District (EMUHSD). The sampling was requested by Ms. Norma Macias, Director of Facilities, Maintenance, Operations and Transportation. The sampling was requested because of planned renovations in the Buildings. All samples were analyzed for asbestos content by polarized light microscopy (PLM) and the results included in this narrative report.

METHOD

All work was conducted in accordance with SCAQMD (d)(1)(A)(iii)(VII). Representative suspect materials from homogeneous areas of plaster, drywall, and ceiling tile, were cored. No material samples were composited. Layers of materials were sampled as they are typically inseparable in the field, and the lab analyzed each layer separately as layers are clearly visible microscopically. Random sampling locations are described in the Homogeneous Area Report. All samples were placed in sealed containers and transported to a NVLAP, AIHA-LAP, DHS certified and LLC Accredited, Lab ID #101629, NIVLAP code 101459-1. SGS Forensic Laboratories at 20535 Belshaw Avenue Carson California 90746, Phone 310-763-2374 conducted the work. Analyses for asbestos was accomplished by PLM and EPA method 40 CFR part 763 Appendix E to subpart E and EPA 600/R- 93-116 (Visual Area Estimation) A chain of custody was attached to the sample submittal sheet. After analysis, a report of analyses results was provided for inclusion in this report.

RESULTS

All the samples collected and analyzed, friable plaster, drywall, and ceiling tile and taping compound in Building M were none detected (ND) for asbestos. Friable drywall taping compounds were present, in Buildings A, B, J, K and N. Based on previous inspections, pipe fitting elbows contain asbestos in walls and ceiling spaces.

RECOMMENDATIONS

No special handling of the plaster, ceiling tiles or drywall without taping compound is required as asbestos was not detected in the materials in Buildings A, B, J, K, M and N.

Any drywall with taping compound in should be removed by a certified asbestos abatement contractor with trained asbestos workers in accordance with a Project Design prepared by a Certified Asbestos Consultant,

II. HOMOGENEOUS AREA REPORT

**ASBESTOS HOMOGENOUS AREA/SAMPLING FORM
ASBESTOS**

Page 1 of 2

Environmental Assistance Group
16835 Algonquin St. Suite 412
Huntington Beach, CA 92649
Office: 949-237-1036

CLIENT: EMJUHSD

DATE: 4-26-22

SITE: MOUNTAIN VIEW HS

PROJECT # MEHMM422

SAMPLED: 4-26-22

CERT/CAC #: BR41856/EK93-1249

INSPECTOR: Ed Kennedy/Blaine Robey Signature: *Edmund E Kennedy*

HA	SAMPLE #	HOMOGENOUS MATERIAL	CONDI-TION	LOCATION/SURFACE	BLDG/SUITE	RM/#	SAMPLE LOCATION	AMT
1	MEHMM422-1	Plaster	Good	W. walls	A	Attend- ance. SE Office	At door 1' up from floor	ND
1	MEHMM422-2	Plaster	Good	W. walls	A	Copy/ lounge	Behind Light Switch at E door	ND
1	MEHMM422-3	Plaster	Good	W. walls	A	Front Desk	Behind outlet on S. wall 1' up from floor	ND
1	MEHMM422-4	Plaster	Good	W. walls	A	Conf.	Behind wall plate by conference rm. door	ND
1	MEHMM422-5	Plaster	Good	W. walls	A	Rm. A29	Behind wall plate W. of A29 door	2% TC
2	MEHMM422-6	Plaster and drywall taping compound (TC)	Good	W. walls	A	By health office	Hallway outside of health office by S. exit door	2% TC
2	MEHMM422-7	Plaster and drywall taping compound	Good	W. walls	A	Atten- dance	N.E. corner of Rm by E. door 1' up from flr.	2% TC
2	MEHMM422-8	Plaster and drywall taping compound	Good	W. walls	A	By Rm. A13	E. of A13 door 6" up from floor	2% TC
2	MEHMM422-9	Plaster and drywall taping compound	Good	W. walls	K	Rm. 377	At W. door 9' up from floor	2% TC
		12x12 CT	Good	Ceiling throughout	K	Rm. 377	No mastic observed	2% TC
2	MEHMM422-10	Plaster and drywall taping compound	Good	Walls throughout	K	Rm. 373	At E. door 7' up from floor	2% TC
3	MEHMM422-11	12x12 CT random pattern	Good	Ceilings throughout	K	Rm. 375	20' S. of N. door	ND
		2x4 CT	Good	No mastic observed above	K	Rm. 373		
		12x12 CT	Good	No mastic observed	K	Rm. 374		ND
2	MEHMM422-12	Plaster and drywall taping compound	Good	Walls throughout	K	Rm. 374	At S. door 7' up from	2% TC

III. SURVEY RESULTS REPORTS



Bulk Asbestos Analysis

(EPA Method 40CFR, Part 763, Appendix E to Subpart E and EPA 600/R-93-116, Visual Area Estimation)
NVLAP Lab Code: 101459-1

Environmental Assistance Group
Ed Kennedy
16835 Algonquin St.
#412
Huntington Beach, CA 92649

Client ID: L1206
Report Number: B332327
Date Received: 04/27/22
Date Analyzed: 05/02/22
Date Printed: 05/02/22
First Reported: 05/02/22

Job ID/Site: MEHM422; Mountain View HS, Bldg A & K

SGSFL Job ID: L1206
Total Samples Submitted: 15
Total Samples Analyzed: 15

Date(s) Collected: 04/26/2022

Sample ID	Lab Number	Asbestos Type	Percent in Layer	Asbestos Type	Percent in Layer	Asbestos Type	Percent in Layer
MEHM422-1	51540024						
Layer: White Drywall			ND				
Layer: Paint			ND				
Total Composite Values of Non-Asbestos Fibrous Components:							
Cellulose (20 %)	Fibrous Glass (Trace)						
MEHM422-2	51540025						
Layer: White Drywall			ND				
Layer: Paint			ND				
Total Composite Values of Non-Asbestos Fibrous Components:							
Cellulose (20 %)	Fibrous Glass (Trace)						
MEHM422-3	51540026						
Layer: White Drywall			ND				
Layer: Paint/Coating			ND				
Total Composite Values of Non-Asbestos Fibrous Components:							
Cellulose (20 %)	Fibrous Glass (Trace)						
MEHM422-4	51540027						
Layer: White Drywall			ND				
Layer: Paint			ND				
Total Composite Values of Non-Asbestos Fibrous Components:							
Cellulose (20 %)	Fibrous Glass (Trace)						
MEHM422-5	51540028						
Layer: Off-White Joint Compound w/Debris		Chrysotile	2 %				
Layer: Paint			ND				
Total Composite Values of Non-Asbestos Fibrous Components:							
Cellulose (Trace)							
MEHM422-6	51540029						
Layer: White Drywall			ND				
Layer: Off-White Joint Compound		Chrysotile	2 %				
Layer: Paint			ND				
Total Composite Values of Non-Asbestos Fibrous Components:							
Cellulose (20 %)	Fibrous Glass (Trace)						

Report Number: B332327

Client Name: Environmental Assistance Group

Date Printed: 05/02/22

Sample ID	Lab Number	Asbestos Type	Percent in Layer	Asbestos Type	Percent in Layer	Asbestos Type	Percent in Layer
MEHM422-7	51540030						
Layer: White Drywall			ND				
Layer: Off-White Joint Compound		Chrysotile	2 %				
Layer: Paint			ND				
Total Composite Values of Non-Asbestos Fibrous Components:							
Cellulose (20 %)	Fibrous Glass (Trace)						
MEHM422-8	51540031						
Layer: Off-White Joint Compound w/Debris		Chrysotile	2 %				
Layer: Paint			ND				
Total Composite Values of Non-Asbestos Fibrous Components:							
Cellulose (Trace)							
MEHM422-9	51540032						
Layer: White Drywall			ND				
Layer: Off-White Joint Compound		Chrysotile	2 %				
Layer: Paint			ND				
Total Composite Values of Non-Asbestos Fibrous Components:							
Cellulose (20 %)	Fibrous Glass (Trace)						
MEHM422-10	51540033						
Layer: White Drywall			ND				
Layer: Off-White Joint Compound		Chrysotile	2 %				
Layer: Paint			ND				
Layer: White Texture			ND				
Layer: Paint			ND				
Total Composite Values of Non-Asbestos Fibrous Components:							
Cellulose (20 %)	Fibrous Glass (Trace)						
MEHM422-11	51540034						
Layer: White Drywall			ND				
Layer: Beige Mastic			ND				
Layer: Beige Fibrous Material			ND				
Total Composite Values of Non-Asbestos Fibrous Components:							
Cellulose (20 %)	Fibrous Glass (Trace)						
MEHM422-12	51540035						
Layer: White Drywall			ND				
Layer: Off-White Joint Compound		Chrysotile	2 %				
Layer: Drywall Tape			ND				
Layer: Off-White Joint Compound		Chrysotile	2 %				
Layer: Paint			ND				
Total Composite Values of Non-Asbestos Fibrous Components:							
Cellulose (20 %)	Fibrous Glass (Trace)						

Report Number: B332327

Client Name: Environmental Assistance Group

Date Printed: 05/02/22

Sample ID	Lab Number	Asbestos Type	Percent in Layer	Asbestos Type	Percent in Layer	Asbestos Type	Percent in Layer
MEHM422-13	51540036						
Layer: White Drywall			ND				
Layer: Off-White Joint Compound		Chrysotile	2 %				
Layer: Paint			ND				
Total Composite Values of Non-Asbestos Fibrous Components: Cellulose (20 %) Fibrous Glass (Trace)							
MEHM422-14	51540037						
Layer: Off-White Drywall			ND				
Layer: Drywall Tape			ND				
Layer: Off-White Joint Compound		Chrysotile	2 %				
Layer: Off-White Drywall			ND				
Layer: Paint			ND				
Total Composite Values of Non-Asbestos Fibrous Components: Cellulose (20 %) Fibrous Glass (Trace)							
MEHM422-15	51540038						
Layer: White Drywall			ND				
Layer: White Joint Compound			ND				
Layer: Drywall Tape			ND				
Layer: White Joint Compound			ND				
Layer: Paint			ND				
Total Composite Values of Non-Asbestos Fibrous Components: Cellulose (20 %) Fibrous Glass (Trace)							



Tiffani Ludd, Laboratory Supervisor, Carson Laboratory

Note: Limit of Quantification (LOQ) = 1%. 'Trace' denotes the presence of asbestos below the LOQ. 'ND' = 'None Detected'.

Analytical results and reports are generated by SGS Forensic Laboratories (SGSFL) at the request of and for the exclusive use of the person or entity (client) named on such report. Results, reports or copies of same will not be released by SGSFL to any third party without prior written request from client. This report applies only to the sample(s) tested. Supporting laboratory documentation is available upon request. This report must not be reproduced except in full, unless approved by SGSFL. The client is solely responsible for the use and interpretation of test results and reports requested from SGSFL. SGSFL is not able to assess the degree of hazard resulting from materials analyzed. SGS Forensic Laboratories reserves the right to dispose of all samples after a period of thirty (30) days, according to all state and federal guidelines, unless otherwise specified. All samples were received in acceptable condition unless otherwise noted.



Bulk Asbestos Analysis

(EPA Method 40CFR, Part 763, Appendix E to Subpart E and EPA 600/R-93-116, Visual Area Estimation)
NVLAP Lab Code: 101459-1

Environmental Assistance Group
Ed Kennedy
16835 Algonquin St.
#412
Huntington Beach, CA 92649

Client ID: L1206
Report Number: B332427
Date Received: 04/29/22
Date Analyzed: 05/04/22
Date Printed: 05/04/22
First Reported: 05/04/22

Job ID/Site: MEHM422; Mountain View HS, Various Buildings

SGSFL Job ID: L1206
Total Samples Submitted: 9
Total Samples Analyzed: 9

Date(s) Collected: 04/28/2022

Sample ID	Lab Number	Asbestos Type	Percent in Layer	Asbestos Type	Percent in Layer	Asbestos Type	Percent in Layer
MEHM422 20	51540928						
Layer: White Drywall			ND				
Layer: Off-White Joint Compound			ND				
Layer: Drywall Tape			ND				
Layer: Off-White Joint Compound			ND				
Total Composite Values of Non-Asbestos Fibrous Components:							
Cellulose (35 %)	Fibrous Glass (Trace)						
MEHM422 21	51540929						
Layer: Off-White Joint Compound			ND				
Layer: Drywall Tape			ND				
Layer: Off-White Joint Compound			ND				
Layer: Drywall Tape			ND				
Layer: Off-White Joint Compound			ND				
Total Composite Values of Non-Asbestos Fibrous Components:							
Cellulose (50 %)							
MEHM422 22	51540930						
Layer: White Drywall			ND				
Layer: White Joint Compound			ND				
Layer: Paint			ND				
Total Composite Values of Non-Asbestos Fibrous Components:							
Cellulose (20 %)	Fibrous Glass (Trace)						
MEHM422 23	51540931						
Layer: White Drywall			ND				
Layer: White Joint Compound			ND				
Layer: Drywall Tape			ND				
Total Composite Values of Non-Asbestos Fibrous Components:							
Cellulose (25 %)	Fibrous Glass (Trace)						
MEHM422 24	51540932						
Layer: White Drywall			ND				
Total Composite Values of Non-Asbestos Fibrous Components:							
Cellulose (3 %)	Fibrous Glass (Trace)						

Report Number: B332427

Date Printed: 05/04/22

Client Name: Environmental Assistance Group

Sample ID	Lab Number	Asbestos Type	Percent in Layer	Asbestos Type	Percent in Layer	Asbestos Type	Percent in Layer
MEHM422 25	51540933						
Layer: White Drywall			ND				
Total Composite Values of Non-Asbestos Fibrous Components:							
Cellulose (20 %)		Fibrous Glass (Trace)					
MEHM422 26	51540934						
Layer: Grey Plaster			ND				
Layer: White Plaster			ND				
Layer: Paint			ND				
Total Composite Values of Non-Asbestos Fibrous Components:							
Cellulose (Trace)							
MEHM422 27	51540935						
Layer: Grey Plaster			ND				
Layer: White Plaster			ND				
Layer: Paint			ND				
Total Composite Values of Non-Asbestos Fibrous Components:							
Cellulose (Trace)							
MEHM422 28	51540936						
Layer: Grey Plaster			ND				
Layer: White Plaster			ND				
Layer: Paint			ND				
Total Composite Values of Non-Asbestos Fibrous Components:							
Cellulose (Trace)							



Tiffani Ludd, Laboratory Supervisor, Carson Laboratory

Note: Limit of Quantification (LOQ) = 1%. 'Trace' denotes the presence of asbestos below the LOQ. 'ND' = 'None Detected'.

Analytical results and reports are generated by SGS Forensic Laboratories (SGSFL) at the request of and for the exclusive use of the person or entity (client) named on such report. Results, reports or copies of same will not be released by SGSFL to any third party without prior written request from client. This report applies only to the sample(s) tested. Supporting laboratory documentation is available upon request. This report must not be reproduced except in full, unless approved by SGSFL. The client is solely responsible for the use and interpretation of test results and reports requested from SGSFL. SGSFL is not able to assess the degree of hazard resulting from materials analyzed. SGS Forensic Laboratories reserves the right to dispose of all samples after a period of thirty (30) days, according to all state and federal guidelines, unless otherwise specified. All samples were received in acceptable condition unless otherwise noted.



FORENSIC
LABORATORIES

Analysis Request Form (COC)

Client Name & Address: Environmental Assistance Group 116835 Algonquin Street # 412 Huntington Beach, CA. 92649		Client No.: L 1206	PO / Job#: MEHM422	Date: 4/26/22
Contact: Ed Kennedy		Phone: (661) 304-8981	Turn Around Time: Same Day / 1Day / 2Day / 3Day / 4Day / 5Day	
E-mail: comply@haztrainer.com		<input type="checkbox"/> PCM: <input type="checkbox"/> NIOSH 7400A / <input type="checkbox"/> NIOSH 7400B <input type="checkbox"/> Rotometer <input type="checkbox"/> PLM: <input type="checkbox"/> Standard / <input type="checkbox"/> Point Count 400 - 1000 / <input type="checkbox"/> CARB 435		
Site Name: MOUNTAIN VIEW HS		<input type="checkbox"/> TEM Air: <input type="checkbox"/> AHERA / <input type="checkbox"/> Yamate2 / <input type="checkbox"/> NIOSH 7402 <input type="checkbox"/> TEM Bulk: <input type="checkbox"/> Quantitative / <input type="checkbox"/> Qualitative / <input type="checkbox"/> Chatfield <input type="checkbox"/> TEM Water: <input type="checkbox"/> Potable / <input type="checkbox"/> Non-Potable / <input type="checkbox"/> Weight % <input type="checkbox"/> TEM Dust: <input type="checkbox"/> D5755 (microvac) / <input type="checkbox"/> D6480 (wipe)		
Site Location: Bldg "A" & "K"		<input type="checkbox"/> IAQ Particle Identification (PLM LAB) <input type="checkbox"/> PLM Opaques/Soot <input type="checkbox"/> Particle Identification (TEM LAB) <input type="checkbox"/> Special Project <input type="checkbox"/> Metals Analysis Matrix: Method: Analytes:		
Comments: 1 of 2				<input type="checkbox"/> Silica in Air <input type="checkbox"/> w/Gravimetry <input type="checkbox"/> Quartz Only

Sample ID	Date / Time	Sample Location / Description	FOR AIR SAMPLES ONLY				Sample Area / Air Volume
			Type	Time On/Off	Avg LPM	Total Time	
MEHM422 - 1	4/26/22		A P C				
2			A P C				
3			A P C				
4			A P C				
5			A P C				
6			A P C				
7			A P C				
8			A P C				
9			A P C				
10			A P C				

Sampled By: Ed Kennedy PR	Date/Time: 4/26/22	Shipped Via: <input type="checkbox"/> Fed Ex <input type="checkbox"/> UPS <input type="checkbox"/> US Mail <input type="checkbox"/> Courier <input checked="" type="checkbox"/> Drop Off <input type="checkbox"/> Other:
Relinquished By: Ed Kennedy PR	Date / Time: 4/26/22	Relinquished By:
Received By: [Signature]	Date / Time: 4/27/22 8AM	Received By:
Condition Acceptable? <input type="checkbox"/> Yes <input type="checkbox"/> No	Condition Acceptable? <input type="checkbox"/> Yes <input type="checkbox"/> No	Condition Acceptable? <input type="checkbox"/> Yes <input type="checkbox"/> No

SGS Forensic Laboratories may subcontract client samples to other SGSFL locations to meet client requests.
 San Francisco Office: 3777 Depot Road, Suite 409, Hayward, CA 94545-2761 • Phone: 510/887-8828 • 800/827-3274
 Los Angeles Office: 20535 South Belshaw Ave., Carson, CA 90746 • Phone: 310/763-2374 • 888/813-9417
 Las Vegas Office: 6765 S. Eastern Avenue, Suite 3, Las Vegas, NV 89119 • Phone: 702/784-0040



FORENSIC
LABORATORIES

Analysis Request Form (COC)

Client Name & Address: Environmental Assistance Group 116835 Algonquin Street # 412 Huntington Beach, CA. 92649		Client No.: L 1206	PO / Job#: MEHM422	Date: 4/26/22
Contact: Ed Kennedy		Phone: (661) 304-8981	Turn Around Time: Same Day / 1Day / 2Day / 3Day / 4Day / 5Day	
E-mail: comply@haztrainer.com		<input type="checkbox"/> PCM: <input type="checkbox"/> NIOSH 7400A / <input type="checkbox"/> NIOSH 7400B <input type="checkbox"/> Rotometer <input type="checkbox"/> PLM: <input type="checkbox"/> Standard / <input type="checkbox"/> Point Count 400-1000 / <input type="checkbox"/> CARB 435		
Site Name: Mountain View H3		<input type="checkbox"/> TEM Air: <input type="checkbox"/> AHERA / <input type="checkbox"/> Yamate2 / <input type="checkbox"/> NIOSH 7402 <input type="checkbox"/> TEM Bulk: <input type="checkbox"/> Quantitative / <input type="checkbox"/> Qualitative / <input type="checkbox"/> Chatfield <input type="checkbox"/> TEM Water: <input type="checkbox"/> Potable / <input type="checkbox"/> Non-Potable / <input type="checkbox"/> Weight % <input type="checkbox"/> TEM Dust: <input type="checkbox"/> D5755 (microvac) / <input type="checkbox"/> D6480 (wipe)		
Site Location: BLDG "A" & "K"		<input type="checkbox"/> IAQ Particle Identification (PLM LAB) <input type="checkbox"/> PLM Opaques/Soot <input type="checkbox"/> Particle Identification (TEM LAB) <input type="checkbox"/> Special Project		
Comments: 2 of 2		<input type="checkbox"/> Silica in Air <input type="checkbox"/> w/Gravimetry <input type="checkbox"/> Quartz Only		

Sample ID	Date / Time	Sample Location / Description	FOR AIR SAMPLES ONLY				Sample Area / Air Volume
			Type	Time On/Off	Avg LPM	Total Time	
MEHM422 - 11	4/26/22		A P C				
12			A P C				
13			A P C				
14			A P C				
15			A P C				
			A P C				
			A P C				
			A P C				
			A P C				

Sampled By: Ed Kennedy <i>PR</i>	Date/Time: 4/26/22	Shipped Via: <input type="checkbox"/> Fed Ex <input type="checkbox"/> UPS <input type="checkbox"/> US Mail <input type="checkbox"/> Courier <input checked="" type="checkbox"/> Drop Off <input type="checkbox"/> Other:
Relinquished By: Ed Kennedy <i>PR</i>	Date / Time: 4/26/22 19:26	Relinquished By:
Received By: <i>SAMU</i>	Date / Time: 4/27/22	Received By:
Condition Acceptable? <input type="checkbox"/> Yes <input type="checkbox"/> No	Condition Acceptable? <input type="checkbox"/> Yes <input type="checkbox"/> No	Condition Acceptable? <input type="checkbox"/> Yes <input type="checkbox"/> No

SGS Forensic Laboratories may subcontract client samples to other SGSFL locations to meet client requests.
 San Francisco Office: 3777 Depot Road, Suite 409, Hayward, CA 94545-2761 • Phone: 510/887-8828 • 800/827-3274
 Los Angeles Office: 20535 South Belshaw Ave., Carson, CA 90746 • Phone: 310/763-2374 • 888/813-9417
 Las Vegas Office: 6765 S. Eastern Avenue, Suite 3, Las Vegas, NV 89119 • Phone: 702/784-0040



FORENSIC
LABORATORIES

Analysis Request Form (COC)

Client Name & Address: Environmental Assistance Group 16835 Algonquin Street #412 Huntington Beach, CA. 92649		Client No.: L 1206	PO / Job#: MEHM422	Date: 4-29-22
Contact: Ed Kennedy		Phone: (661) 304-8981	Turn Around Time: Same Day / 1Day / 2Day / 3Day / 4Day / 5Day	
E-mail: comply@haztrainer.com		<input type="checkbox"/> PCM: <input type="checkbox"/> NIOSH 7400A / <input type="checkbox"/> NIOSH 7400B <input type="checkbox"/> Rotometer <input checked="" type="checkbox"/> PLM: <input type="checkbox"/> Standard / <input type="checkbox"/> Point Count 400-1000 / <input type="checkbox"/> CARB 435		
Site Name: Mountain View HS		<input type="checkbox"/> TEM Air: <input type="checkbox"/> AHERA / <input type="checkbox"/> Yamate2 / <input type="checkbox"/> NIOSH 7402 <input type="checkbox"/> TEM Bulk: <input type="checkbox"/> Quantitative / <input type="checkbox"/> Qualitative / <input type="checkbox"/> Chatfield <input type="checkbox"/> TEM Water: <input type="checkbox"/> Potable / <input type="checkbox"/> Non-Potable / <input type="checkbox"/> Weight % <input type="checkbox"/> TEM Dust: <input type="checkbox"/> D5755 (microvac) / <input type="checkbox"/> D6480 (wipe)		
Site Location: Various Buildings		<input type="checkbox"/> IAQ Particle Identification (PLM LAB) <input type="checkbox"/> PLM Opaques/Soot <input type="checkbox"/> Particle Identification (TEM LAB) <input type="checkbox"/> Special Project <input type="checkbox"/> Metals Analysis Matrix: Method: Analytes:		
Comments:		<input type="checkbox"/> Silica in Air <input type="checkbox"/> w/Gravimetry <input type="checkbox"/> Quartz Only		

Sample ID	Date / Time	Sample Location / Description	FOR AIR SAMPLES ONLY				Sample Area / Air Volume
			Type	Time On/Off	Avg LPM	Total Time	
MEHM4222042922			A P C				
	21		A P C				
	22		A P C				
	23		A P C				
	24		A P C				
	25		A P C				
	26		A P C				
	27		A P C				
	28		A P C				
			A P C				
			A P C				

Sampled By: Ed Kennedy EE	Date/Time: 4-29-22	Shipped Via: <input type="checkbox"/> Fed Ex <input type="checkbox"/> UPS <input type="checkbox"/> US Mail <input type="checkbox"/> Courier <input checked="" type="checkbox"/> Drop Off <input type="checkbox"/> Other:
Relinquished By: Ed Kennedy EE	Relinquished By:	Relinquished By:
Date / Time: 4-29-22 12:45	Date / Time:	Date / Time:
Received By: Chloe	Received By:	Received By:
Date / Time: 4-29-22 12:55pm P/O	Date / Time:	Date / Time:
Condition Acceptable? <input checked="" type="checkbox"/> Yes <input type="checkbox"/> No	Condition Acceptable? <input type="checkbox"/> Yes <input type="checkbox"/> No	Condition Acceptable? <input type="checkbox"/> Yes <input type="checkbox"/> No

SGS Forensic Laboratories may subcontract client samples to other SGSFL locations to meet client requests.
 San Francisco Office: 3777 Depot Road, Suite 409, Hayward, CA 94545-2761 • Phone: 510/887-8828 • 800/827-3274
 Los Angeles Office: 20535 South Belshaw Ave., Carson, CA 90746 • Phone: 310/763-2374 • 888/813-9417
 Las Vegas Office: 6765 S. Eastern Avenue, Suite 3, Las Vegas, NV 89119 • Phone: 702/784-0040
 Chicago Office: 3020 Woodcreek Drive, Suite C, Downers Grove, IL 60515 • Phone: 341/465-2464

IV. INSPECTOR CERTIFICATION

IV. INSPECTOR CERTIFICATION

State of California
Division of Occupational Safety and Health
Certified Asbestos Consultant

Eldwin Eugene Kennedy
Name

 Certification No. 93-1249

Expires on 11/17/22

This certification was issued by the Division of Occupational Safety and Health as authorized by Sections 7180 et seq. of the Business and Professions Code.

V. DISCLAIMER/REPORT LIMITATIONS

V. DISCLAIMER/REPORT LIMITATIONS

All reports and recommendations are based on conditions and practices observed and information made available to Environmental Assistance Group (EAG) by the client and the designated sites/facilities on the days the inspection was completed. This report does not purport to set forth all hazards, or to indicate that other hazards do not exist. No responsibility is assumed by EAG for insertions by regulatory agencies, the control or correction of conditions or practices existing at the facilities, or at any other premises surveyed by EAG, for and on the behalf of the client. Services provided by EAG shall be governed by the standard of practice for professional services measured at the time those services are rendered.

All information contained in this report is proprietary and limited to the scope of services, parameters of the analytical methods used and the conditions present at the time of this inspection. Any references to quantities are considered estimates and are not to be construed as actual.

EXHIBIT "F"

EL MONTE UNION HIGH SCHOOL DISTRICT Mountain View HS Modernization Project

**GEOTECHNICAL REPORT
DATED JULY 20, 2022**



John R. Byerly
I N C O R P O R A T E D

GEOTECHNICAL INVESTIGATION

PROPOSED STEEL LUNCH SHELTER,
BASEBALL FIELD NETTING POLES, AND FIRE LANE

MOUNTAIN VIEW HIGH SCHOOL

EL MONTE, CALIFORNIA

EL MONTE UNION HIGH SCHOOL DISTRICT

GEOTECHNICAL ENGINEERS • TESTING AND INSPECTION

2257 South Lilac Ave., Bloomington, CA 92316-2903
Bloomington (909) 877-1324 Riverside (909) 783-1910 Fax (909) 877-5210

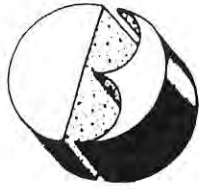

John R. Byerly

I N C O R P O R A T E D

GEOTECHNICAL INVESTIGATION

JULY 20, 2022

PROPOSED STEEL LUNCH SHELTER,
BASEBALL FIELD NETTING POLES, AND FIRE LANE

MOUNTAIN VIEW HIGH SCHOOL

2900 PARKWAY DRIVE

EL MONTE, CALIFORNIA

CLIENT:

EL MONTE UNION HIGH SCHOOL DISTRICT

3537 JOHNSON AVENUE

EL MONTE, CALIFORNIA 91731

ATTENTION: MS. NORMA MACIAS

RPT. NO.: 7439
FILE NO.: S-14488

DISTRIBUTION:

(1) CLIENT

(1) LPA, INC., ATTN. NICOLE MEHTA

GEOTECHNICAL ENGINEERS • TESTING AND INSPECTION

2257 South Lilac Ave., Bloomington, CA 92316-2903
Bloomington (909) 877-1324 Riverside (909) 783-1910 Fax (909) 877-5210

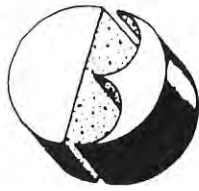

John R. Byerly

I N C O R P O R A T E D

TABLE OF CONTENTS

<u>SECTION</u>	<u>PAGE NO.</u>
Introduction.....	1
Project Description.....	1
Site Conditions	2
Field and Laboratory Investigation.....	2
Index Map.....	2a
Soil Conditions.....	4
Liquefaction and Dynamic Settlement.....	4
Lateral Spread	6
Seismic Shear-Wave Survey	6
Conclusions	6
Recommendations.....	7
Shallow Foundation Design	7
Deep Foundation Design for Netting Poles and Lunch Shelter	7
Caving Potential	8
Seismic Design Parameters	8
Lateral Loading.....	9
Site Preparation.....	9
Shrinkage and Subsidence.....	12
Portland Cement Concrete Pavement	12
Chemical Test Results.....	13
Previous Earthquake Impact on Existing Structures	14
Flooding Potential.....	14
Stormwater Infiltration Basin.....	14
Foundation and Grading Plan Review	14
Construction Observations	15

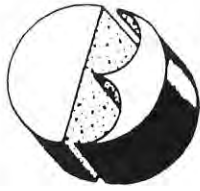

John R. Byerly

I N C O R P O R A T E D

Enclosures:

- (1) Plot Plan
- (2) Test Boring Logs
- (3) Maximum Density Determinations
- (4) Consolidation Test Results
- (5) Direct Shear Test Data
- (6) Plasticity Index Test R
- (7) Percent Passing No. 200 Sieve
- (8) Subgrade Test Results
- (9) Liquefaction Analysis
- (10) Geologic Hazards Report

INTRODUCTION

During May through July of 2022, an investigation of the soil conditions underlying the site of the proposed improvements at Mountain View High School was conducted by this firm. The purpose of our investigation was to evaluate the surface and subsurface conditions at the site with respect to safe and economical foundation types, vertical and lateral bearing values, liquefaction and seismic settlement potential, and site preparation. Included in the recommendations are the seismic design parameters as required by the 2019 edition of the California Building Code and ASCE Standard 7-16. Recommendations are also provided for the design of portland cement concrete pavement for a new fire lane. Our consulting engineering geologist, Terra Geosciences, has evaluated the geologic conditions attendant to the site as required by the California Geological Survey. The geologic hazards report is presented as Enclosure 10. Our geotechnical investigation, together with our conclusions and recommendations, is discussed in detail in the following report.

This report has been prepared for the exclusive use of the El Monte Union High School District and their design consultants for specific application to the project described herein. Should the project be modified, the conclusions and recommendations presented in this report should be reviewed by the geotechnical engineer. Our professional services have been performed, our findings obtained, and our recommendations prepared in accordance with generally accepted engineering principles and practices. This warranty is in lieu of all other warranties, express or implied.

PROJECT DESCRIPTION

The proposed improvements will consist of a steel-frame lunch shelter, field netting poles, and a fire lane. The lunch shelter will be located in an existing lawn area west of Building H and will be supported by either conventional shallow, isolated and continuous footings, or drilled piers. An existing portland cement concrete (PCC) sidewalk, also west of Building H, will be removed and replaced with new PCC designed to support fire truck loading. New field netting poles 50 feet in height are proposed on two perimeters of the existing baseball and softball fields in the northeastern corner of the school property. The poles will be supported by deep foundations. Springfield Specialties, Inc. will assist in the design of the deep foundations. Small seat walls 18 inches in height are also planned. The new structures will exert relatively light foundation loads on the underlying

soils. Based on the site topography, minimal cuts and fills will be required for site development, and major slope and retaining wall construction is not proposed. The site configuration and proposed development are illustrated on Enclosure 1.

SITE CONDITIONS

The existing Mountain View High School is located on the east side of Parkway Drive, north of Magnolia Street, in the city of El Monte. An Index Map showing the general vicinity of the site is presented on the following page. The coordinates of the site are latitude 34.05331° N and longitude -118.01129° W (WGS 1984 coordinates). The high school property contains buildings, and hardscape, parking, playfield, and landscape areas. The proposed lunch shelter will be located in an existing lawn area west of Building H. Existing portland cement concrete (PCC) also west of Building H will be removed and replaced with new concrete. The netting poles will be situated in turf or pavement areas adjacent to the baseball and softball fields.

The San Gabriel River Trail and San Gabriel River border the eastern perimeter of the high school. Undeveloped property is situated across Valley Boulevard north of the high school, and the remaining surrounding properties are occupied by residential structures. The site is relatively planar and slopes downward to the southeast at an average gradient of less than one percent.

FIELD AND LABORATORY INVESTIGATION

The soils underlying or adjacent to the proposed improvements were explored by means of seven test borings drilled with a truck-mounted flight-auger to a maximum depth of 51.5 feet below the existing ground surface. The approximate locations of the test borings are indicated on Enclosure 1. The soils encountered were examined and visually classified by one of our field engineers. A summary of the soil classifications appears as Enclosure 2. The exploration logs show subsurface conditions at the dates and locations indicated, and may not be representative of other locations and times. The stratification lines presented on the logs represent the approximate boundaries between soil types, and the transitions may be gradual. A hollow-stem auger with an outside diameter of 7.9 inches was utilized. The inside diameter of the auger was 4.3 inches.

INDEX MAP

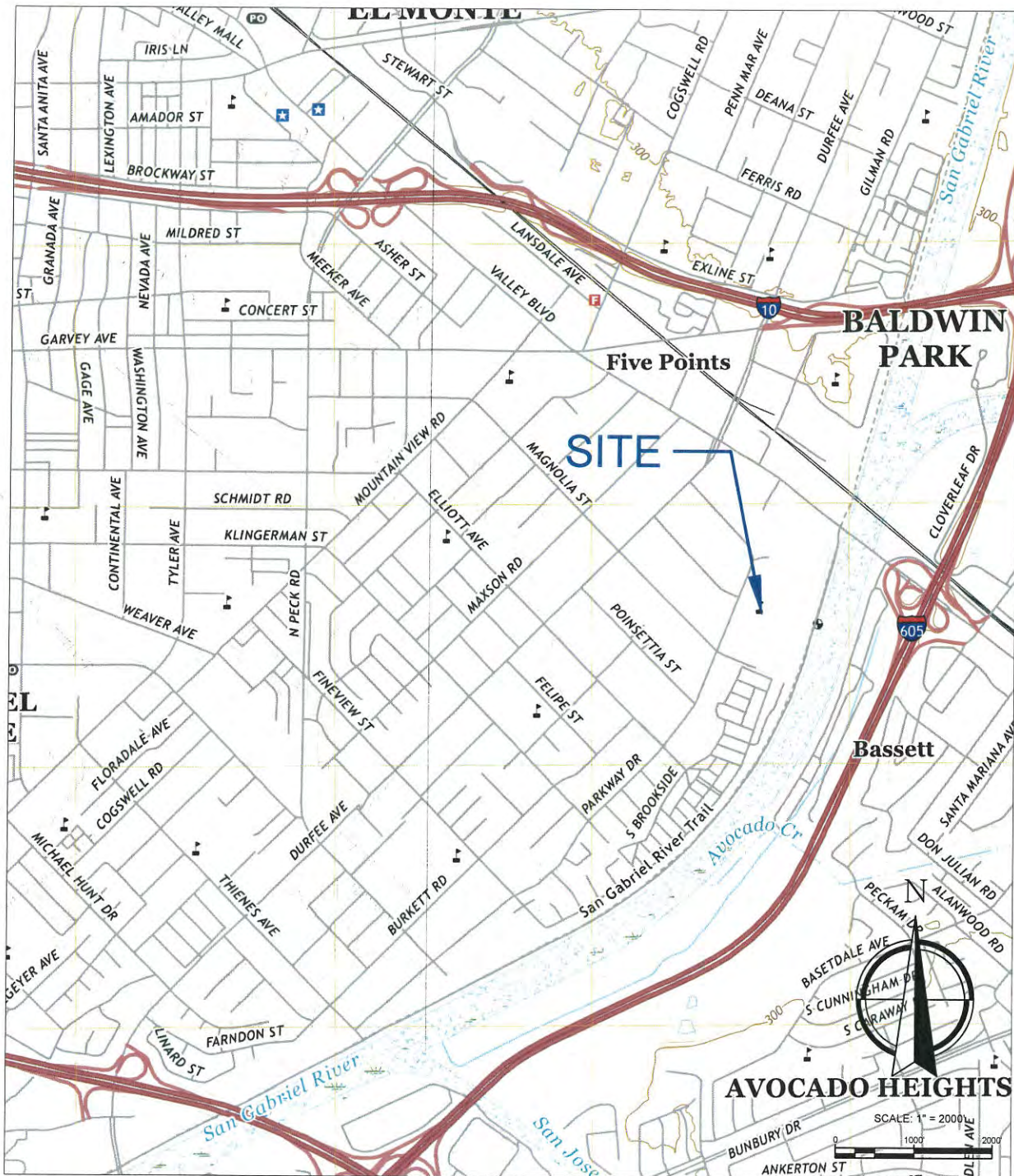

SOURCE DOCUMENTS: USGS EL MONTE QUADRANGLE, CALIFORNIA, 7.5 MINUTE SERIES, 2018

TOWNSHIP AND RANGE: SECTION 26, T1S, R11W

LATITUDE: 34.0533° N

LONGITUDE: 118.0113° W



Bulk and relatively undisturbed samples were obtained at selected levels within the explorations and delivered to our laboratory for testing and evaluation. The driving energy or blow counts required to advance the sampler at each sample interval were noted. Relatively undisturbed soil samples were recovered at various intervals in the borings with a California sampler. The California sampler was a 2.9-inch outside diameter, 2.5-inch inside diameter, split-barrel sampler lined with brass tubes. The sampler was 18 inches long. The sampler conformed to the requirements of ASTM D 3550. A 140-pound automatic trip hammer was lifted hydraulically and was dropped 30 inches for each blow. Standard penetration tests were performed as Borings 2 and 5 were advanced. The standard penetration test blow counts are shown on the logs for these borings. Standard penetration testing was performed with a 2.0-inch outside diameter, 1.5-inch inside diameter, split-barrel sampler. The sampler was 18 inches long and is machined to fit liners. The sampler was unlined and conformed to the requirements of ASTM D 1586. A 140-pound automatic trip hammer was lifted hydraulically and was dropped 30 inches for each blow. An efficiency value of 1.0 was assumed for the automatic trip hammer.

Included in our laboratory testing were moisture/density determinations on all undisturbed samples. Optimum moisture content/maximum dry density relationships were established for typical soil types so that the relative compaction of the subsoils could be determined. Consolidation and direct shear testing were conducted on selected samples to evaluate the compressibility characteristics and strength parameters, respectively, of the soil. Atterberg limits testing was conducted on selected samples to measure the plasticity of the soil for liquefaction analysis. The percent passing the No. 200 sieve was determined for two samples to assist in the liquefaction evaluation. The moisture/density data are presented on the boring logs presented in Enclosure 2. The maximum density and consolidation test results appear on Enclosures 3 and 4, respectively. The results of the direct shear testing are presented on Enclosure 5. The results of the Atterberg limits testing and percent passing the No. 200 sieve are shown on Enclosures 6 and 7, respectively. A composite sample of potential subgrade soil was tested for gradation, sand equivalent and "R" value for pavement design purposes. The subgrade test results appear on Enclosure 8. Chemical testing, comprised of pH, soluble sulfate, chloride, redox potential and resistivity testing was also performed. These test results are presented in the "Chemical Test Results" section of this report.

SOIL CONDITIONS

All the borings except Borings 3, 5 and 6 were drilled in areas occupied by asphalt concrete pavement. In our explorations the pavement ranged in thickness from 2 to 4 inches. Aggregate base with a thickness of 3 inches was encountered below the pavement in Boring 7. Undocumented fill consisting of dense silty sands with a trace of gravel was encountered in Boring 6 to a depth of 2 feet. The natural soils encountered in our test borings consisted of loose to dense silty sands and sands with varying amounts of gravel and an occasional trace of clay, and soft to hard clayey silts and sandy silts. Portions of the near-surface soils have a relatively high moisture content. Neither bedrock nor ground water was encountered in our test borings. The near-surface soils encountered in our test borings are generally granular, non-plastic materials and are considered to have a very low expansion potential in accordance with ASTM D4829.

LIQUEFACTION AND DYNAMIC SETTLEMENT

Liquefaction is a phenomenon that occurs when a soil undergoes a transformation from a solid state to a liquefied condition due to the effects of increased pore-water pressure. Loose saturated soils with particle sizes in the medium sand to silt range are particularly susceptible to liquefaction when subjected to seismic ground shaking. Affected soils lose all strength during liquefaction, and foundation failure can occur.

Free ground water was not encountered in our test borings. Based on ground water data, our consulting engineering geologist estimates that the shallowest historic depth to ground water is expected to have been about 5 feet below existing grade. This is the value used in our liquefaction analysis.

It is anticipated that major earthquake ground shaking will occur during the lifetime of the proposed development from the Whittier segment of the Elsinore fault, located approximately 3.9 miles to the west of the site. This fault would create the most significant earthshaking event. Based on an earthquake magnitude of 7.8, a peak horizontal ground acceleration of 0.77g is assigned to the site. To evaluate the potential for liquefaction and seismically induced settlement of the subsoils, the soils were analyzed for relative density. The most effective measurement of relative density of sands with respect to liquefaction and seismic settlement potential is standard penetration resistance. Standard penetration tests were performed as Borings 2 and 5 were advanced.

The SPT sampler is machined to fit liners, therefore a correction factor of 1.0 may not be appropriate. Using the information presented in Table 3 of Page 73 of the publication by Idriss and Boulanger (Soil Liquefaction During Earthquakes, Idriss and Boulanger, MNO-12, 2008) and subsequent to review of the $(N1)_{60}$ values, a C_s value of 1.3 was used in our analysis.

Plasticity index data presented in Enclosure 6 reveal that the soils tested in Boring 2 at 10.5 feet and in Boring 5 at 35 feet have plasticity indexes of 16.8 and 16.1, respectively. These soils consisted of clayey silts. Based on these test results, it is our opinion that the soils between 8 feet and 13 feet in Boring 2, and in Boring 5 between 35 feet and 42 feet will behave as clays, and are not readily susceptible to liquefaction.

The standard penetration data provided input for the LiquefyPro Version 4.3 program for liquefaction and seismically induced settlement potential. As indicated in Special Publication 117A (Revised), "Guidelines for Evaluating and Mitigating Seismic Hazards in California, March 2009," a safety factor of 1.3 was used in this analysis. The soils in the vicinity of Borings 5 and 6 will be overexcavated and replaced as engineered fill to a depth of 8 feet below existing grade. The upper 12 inches of exposed soils in the bottom of the excavation will be processed and densified to a relative compaction of at least 90 percent (ASTM D1557). Therefore, for the liquefaction analysis for Boring 5, the engineered fill soils above a depth of 9 feet have an assumed N-value of 30.

The results of this evaluation are shown on Enclosure 9 and reveal a potential for liquefaction in the depth range of 10 to 11 feet and the depth range of 33 to 35 feet in Boring 5. We do not expect surface disturbance from liquefaction in these thin soil strata. The analysis also indicates total potential dynamic settlement values of 0.44 inch and 0.70 inch in Borings 2 and 5, respectively. The total settlement will occur over a large area and will not affect local buried utilities. Within a structural area, we would estimate the differential dynamic settlement would be about one-half the total. Since these are relatively small values, it is our opinion that liquefaction-induced settlement need not be a consideration in the design of the improvements.

LATERAL SPREAD

As shown on Enclosure 9, all the $(N1)_{60}$ values in Boring 2 are greater than 15. In Boring 5, only the $(N1)_{60}$ values above a depth of 8.5 feet are less than 15. Based on these values, it is our opinion that lateral spread should not be a consideration in the development of the project.

SEISMIC SHEAR-WAVE SURVEY

One 184-foot-long seismic line was performed within the southwestern quadrant of the existing high school property. The results of the seismic shear-wave survey conducted by Terra Geosciences revealed that the average shear-wave velocity ("weighted average") in the upper 100 feet (V_{100}) of the subject survey area is 1,033.2 feet per second (314.9 meters/sec). The report states that: "This average velocity classifies the underlying soils to that of Site Class "D" (Stiff Soil), which has a velocity range from 600 to 1,200 feet/second (ASCE, 2017; Table 20.3-1)." The report also states that: "The "weighted average" velocity is computed from a formula that is used by the ASCE (2017; Section 20.4, Equation 20.4-1) to determine the average shear-wave velocity for the upper 100 feet of the subsurface (V_{100})." Lastly, the report states that: "The shear-wave model displays these calculated layers and associated velocities (feet/second) to a depth of 184 feet where locally sampled." The shear-wave survey is presented as "Appendix A" in the geologic hazards report by Terra Geosciences, Enclosure 10.

CONCLUSIONS

Any undocumented fill encountered during earthwork operations should be overexcavated and replaced as engineered fill. Portions of the natural soils were relatively compressible to a maximum depth of 8 feet. In order to provide uniform soil conditions for structural support, if the lunch shelter is supported by a shallow foundation system, overexcavation and recompaction of portions of the near-surface soils are recommended in this area. The netting poles and possibly the lunch shelter will be supported by drilled piers. Due to the presence of loose and soft soils, caving of excavation sidewalls may occur during construction. The use of casing may be required during construction. Recommendations for foundation design are provided below for soils with a very low expansion potential. Subsequent to remedial grading, the new structures may be safely founded on conventional continuous and isolated footings or on drilled piers. Detailed recommendations are provided below.

RECOMMENDATIONS

SHALLOW FOUNDATION DESIGN

Where the site is prepared as recommended, the proposed lunch shelter may be founded on conventional continuous and isolated footings. Footings should be at least 18 inches deep and should be designed for a maximum safe soil bearing pressure of 2,000 pounds per square foot for dead plus live loads. This value may be increased by one-third for wind and seismic loading.

Continuous footings should be reinforced with at least four No. 4 bars, two placed near the top and two near the bottom of the footings. This recommendation for foundation reinforcement is based on geotechnical considerations. Structural design may require additional foundation reinforcement.

For footings thus designed and constructed, we would anticipate a maximum settlement of less than 1 inch and a maximum differential settlement slope of 1:850.

DEEP FOUNDATION DESIGN FOR NETTING POLES AND LUNCH SHELTER

The proposed netting poles will be supported by a deep foundation system comprised of drilled piers. The project is in the conceptual design stage at this time, so the anticipated pier depth and diameter are not currently known. For support of the netting poles, assuming a ground water level of 5 feet below grade, the following table presents the pier depth, associated allowable frictional resistance and allowable lateral earth pressure that may be used for that specific depth:

EMBEDMENT DEPTH (ft.)	ALLOWABLE FRICTIONAL RESISTANCE (psf)	ALLOWABLE LATERAL EARTH PRESSURE (pcf)
10	108	150
12	121	140
14	134	132
16	146	127
18	159	122
20	172	119

Assuming a ground water level of 5 feet below grade, for support of the lunch shelter the following table presents the pier depth, the associated allowable frictional resistance and allowable lateral earth pressure that may be used for that specific depth:

EMBEDMENT DEPTH (ft.)	ALLOWABLE FRICTIONAL RESISTANCE (psf)	ALLOWABLE LATERAL EARTH PRESSURE (pcf)
6	88	204
10	112	154

The frictional resistance values may be increased by one-third for wind or seismic loading. Lateral load capacity of the pier footings may be computed using any accepted pole footing formula. The lateral earth pressure should not exceed a maximum of 3,000 pounds per square foot.

CAVING POTENTIAL

Due to the relatively high moisture content of some of the near-surface soils and the presence of loose granular soils and soft cohesive soils, caving of the pier sidewalls may occur during the footing excavation process. It may be prudent to have casing available should sidewall caving occur.

SEISMIC DESIGN PARAMETERS

The development of the seismic ground motion parameters is described in detail in the geologic hazards report prepared on our behalf by Terra Geosciences. In summary, the California Building Code and the ASCE Standard 7-16 coefficients and factors are provided in the following table:

<i>Factor or Coefficient</i>	<i>Value</i>
Latitude	34.05331° N
Longitude	-118.01129° W
S_s	1.776g
S_1	0.641g
F_a	1.0
F_v	1.7

Factor or Coefficient	Value
S_{MS}	1.771g
S_{M1}	1.318g
S_{DS}	1.180g
S_{D1}	0.880g
PGA	0.77g
T_L	8 seconds
Site Class	D

LATERAL LOADING

Backfill within 6 feet of any retaining walls should consist of granular soil exhibiting a very low expansion potential (expansion index less than 21). For a level backfill surface and cantilever retaining wall conditions, we recommend an active earth pressure of 35 pounds per square foot per foot of depth, exclusive of surcharge loads. For braced walls with level backfill surface conditions, we recommend an at-rest earth pressure of 60 pounds per square foot per foot of depth, exclusive of surcharge loads. For shallow footings, resistance to lateral loads will be provided by passive earth pressure and basal friction. For footings bearing against compacted fill, passive earth pressure may be considered to develop at a rate of 300 pounds per square foot per foot of depth. Basal friction may be computed at 0.35 times the normal dead load. The resistance from basal friction and passive earth pressure may be combined directly without reduction. A backdrain system or weep holes should be provided to prevent buildup of hydrostatic pressure behind retaining walls. The allowable lateral resistance may be increased by one-third for wind and seismic loading.

SITE PREPARATION

We assume that the site will be prepared in accordance with the California Building Code or the current City of El Monte Grading Ordinance. The recommendations presented below are to establish additional grading criteria. These recommendations should be considered preliminary and are subject to modification or expansion based on a geotechnical review of the project foundation and grading plans.

- All areas to be graded should be stripped of organic matter, man-made obstructions and other deleterious materials. Underground utilities should be removed and relocated or abandoned. All cavities created during site clearing should be cleaned of loose and disturbed soil, shaped to provide access for construction equipment, and backfilled with fill placed and compacted as described below.
- Existing undocumented fill encountered during earthwork operations should be removed from lunch shelter, pavement and hardscape areas. Deleterious material should be separated from the removed fill and hauled from the site. The excavated fill should be stockpiled pending replacement or be placed in previously prepared areas.
- Overexcavation
 - Lunch shelter – Subsequent to removal of any undocumented fill, the natural soils below and within 8 feet of the bottom of the floor-slab and footings should be overexcavated to a depth of 8 feet below existing grade. The soils exposed in the bottom of the excavations should be evaluated by a representative of the geotechnical engineer.
 - Seat walls – Subsequent to removal of any undocumented fill, the natural soils below the bottom of the seat walls should be scarified to a depth of 8 inches below existing grade or 8 inches below the bottom of the seat wall footings, whichever is deeper. The scarified soils should be moisture conditioned to at least the optimum moisture content and densified to a relative compaction of at least 90 percent (ASTM D1557).
 - Limits of overexcavation – The overexcavation should extend beyond the perimeter of the footings supporting the lunch shelter a horizontal distance at least equal to the depth of overexcavation below the bottom of the foundation elements or 5 feet, whichever is greater.
 - Fire lane and hardscape areas – Undocumented fill should be removed below the proposed fire lane and hardscape areas. The natural soils below these areas should be scarified to a depth of 8 inches below existing grade or 8 inches below

proposed finished grade, whichever is deeper. Finished grade is defined as the top of the subgrade. The scarified soils should be moisture conditioned to at least the optimum moisture content. Below the hardscape areas and fire lane, the upper 8 inches of soil should be densified to a relative compaction of at least 90 percent and 95 percent, respectively (ASTM D1557).

- Approved subexcavated surfaces and all other surfaces to receive fill should be scarified to a minimum depth of 12 inches, moisture conditioned to at least the optimum moisture content and densified to a relative compaction of at least 90 percent (ASTM D1557).
- The on-site soils should provide adequate quality fill material below the lunch shelter, seat walls, and pavement and hardscape areas provided they are free from significant organic matter and other deleterious materials, and are at acceptable moisture contents. Asphalt and portland cement concrete removed during site clearing may be pulverized into fragments not exceeding 3 inches in greatest dimension and incorporated into the fill at all levels. Import fill should be inorganic, granular, non-expansive soil free from rocks or lumps greater than 8 inches in maximum dimension, and should exhibit a very low expansion potential (expansion index less than 21), negligible sulfate content (less than 1,000 ppm soluble sulfate by weight), and low corrosion potential. Prior to bringing import fill to the site, the contractor should obtain certification to verify that the proposed import meets the State of California Department of Toxic Substance Control (DTSC) environmental standards. Proposed import should be sampled at the source and tested by this firm for expansion index, soluble sulfate content, and corrosion potential.
- All fill should be placed in 8-inch or less lifts, moisture conditioned to at least the optimum moisture content and densified to a minimum relative compaction of 90 percent (ASTM D1557).
- The surface of the site should be graded to provide positive drainage away from the structures. Drainage should be directed to established swales and then to appropriate drainage structures to minimize the possibility of erosion. Water should not be allowed to pond adjacent to footings.

SHRINKAGE AND SUBSIDENCE

Volume change in going from cut to fill conditions is anticipated where near-surface grading will occur. Assuming the fill will be compacted to an average relative compaction of 93 percent, an average cut-fill shrinkage of 10 to 15 percent is estimated. Further volume loss will occur through subsidence during preparation of the natural ground surface. Although the contractor's methods and equipment utilized in preparing the natural ground will have a significant effect on the amount of natural ground subsidence that will occur, our experience indicates as much as 0.10 to 0.15 foot of subsidence in areas prepared to receive fill should be anticipated. These values are exclusive of losses due to stripping or removal of subsurface obstructions.

PORTLAND CEMENT CONCRETE PAVEMENT

A representative sample of near-surface soil at the site has been tested for relevant subgrade properties. It is our understanding that the maximum weight of an 80,000-pound tandem-axle fire truck is 68 kips. In conjunction with the test data shown on Enclosure 8, we recommend the PCC pavement be at least 8 inches in thickness in areas accommodating fire truck traffic. The PCC may be placed directly on the compacted subgrade soil.

For hardscape areas to receive only pedestrian traffic, we recommend the PCC pavement be at least 3.5 inches in thickness and be placed directly on the compacted subgrade soil.

Portland cement concrete should be proportioned for a maximum slump of 4 inches and to achieve a minimum compressive strength of 3,000 psi at 28 days. If additional workability is desired, a plasticizing or water-reducing admixture should be utilized in lieu of increasing the water content. Control joints for the 3.5-inch-thick pavement should be spaced no more than 10.5 feet on-center each way. Control joints for the pavement 8 inches in thickness should be spaced no more than 24 feet on-center each way. Control joints should be established either by hand groovers, plastic inserts, or saw-cutting as soon as the concrete can be cut without dislodging aggregate. Cutting the control joints the day after the concrete pour will likely result in uncontrolled shrinkage cracks. Concrete should not be placed in hot and windy weather. Water curing should commence immediately after the final finishing and should continue for at least 7 days.

The above designs are preliminary and for estimating purposes only. We recommend that during the process of rough grading, observation and additional testing of the actual subgrade soils should be performed. Final pavement design sections can then be determined. The foregoing pavement sections assume that utility trench backfill below all proposed pavement areas will be compacted to at least 90 percent relative compaction. Prior to the placement of concrete, we recommend that the final subgrade surface be scarified to a depth of at least 8 inches and moisture conditioned to near the optimum moisture content. Below the hardscape areas and fire lane, the upper 8 inches of soil should be densified to a relative compaction of at least 90 percent and 95 percent, respectively (ASTM D1557). The preparation of the subgrade should be monitored by a representative of the geotechnical engineer.

CHEMICAL TEST RESULTS

The chemical test results from a sample taken from Boring 3 between a depth of 5 feet and 10 feet are shown on the following table:

Analysis	Result	Units
Saturated Resistivity	11200	ohm-cm
Chloride	ND (Not Detected)	ppm
Sulfate	60	ppm
pH	8.0	pH units
Redox Potential	214	mV

The chemical test results from a sample taken from Boring 5 between the ground surface and a depth of 5 feet are shown on the following table:

Analysis	Result	Units
Saturated Resistivity	7300	ohm-cm
Chloride	ND (Not Detected)	ppm
Sulfate	10	ppm
pH	7.8	pH units
Redox Potential	200	mV

The soil tested exhibited negligible soluble sulfate content; therefore, sulfate-resistant concrete will not be required for this project. The results of the corrosivity testing indicate that the soils tested are not detrimentally corrosive to buried ferrous-metal pipes.

PREVIOUS EARTHQUAKE IMPACT ON EXISTING STRUCTURES

Some of the existing buildings on the school property were observed by our field engineer during the exploration phase of the investigation. There did not appear to be evidence of ground failure or structural damage to buildings due to previous earthquakes in the immediate area.

FLOODING POTENTIAL

Our consulting geologist has indicated that the property is situated within the limits of a dam inundation area for the Santa Fe Dam and Reservoir, located 4.5 miles to the northeast. The flooding potential should be evaluated by the project civil engineer.

STORMWATER INFILTRATION BASIN

It is our understanding that a stormwater infiltration basin is being considered for construction on the property. Our consulting engineering geologist estimates that an historic high ground water depth at the site is approximately 5 feet below existing grade. The guidelines from Los Angeles County for the design of stormwater infiltration systems recommends that "The invert of stormwater infiltration shall be at least 10 feet above the design groundwater elevation." Therefore, the civil engineer could design a retention system that does not rely on infiltration, such as bioswales, that utilize special soil medium for filtration before collecting the filtered runoff and disposing into a storm drain system. This should be reviewed with and approved by Los Angeles County before proceeding with the design.

FOUNDATION AND GRADING PLAN REVIEW

The project foundation and grading plans should be reviewed by the geotechnical engineer. Additional recommendations may be required at that time.

CONSTRUCTION OBSERVATIONS

All grading operations, including the preparation of the natural ground surface, should be observed and compaction tests performed by this firm. No fill should be placed on any prepared surface until that surface has been evaluated by the representative of the geotechnical engineer. The footing excavations for the lunch shelter and netting poles should be evaluated by a representative of the geotechnical engineer prior to placement of forms or reinforcing steel.

The conclusions and recommendations presented in this report are based upon the field and laboratory investigation described herein and represent our best engineering judgment. Should conditions be encountered in the field that appear different from those described in this report, we should be contacted immediately in order that appropriate recommendations might be prepared.

Respectfully submitted,

JOHN R. BYERLY, INC.



John R. Byerly, Geotechnical Engineer
President



JRB:GSF:jet

- Enclosures:
- (1) Plot Plan
 - (2) Test Boring Logs
 - (3) Maximum Density Determinations
 - (4) Consolidation Test Results
 - (5) Direct Shear Test Data
 - (6) Plasticity Index Test Results
 - (7) Percent Passing No. 200 Sieve
 - (8) Subgrade Test Results
 - (9) Liquefaction Analysis
 - (10) Geologic Hazards Report

LEGEND

 APPROX. BORING LOCATION

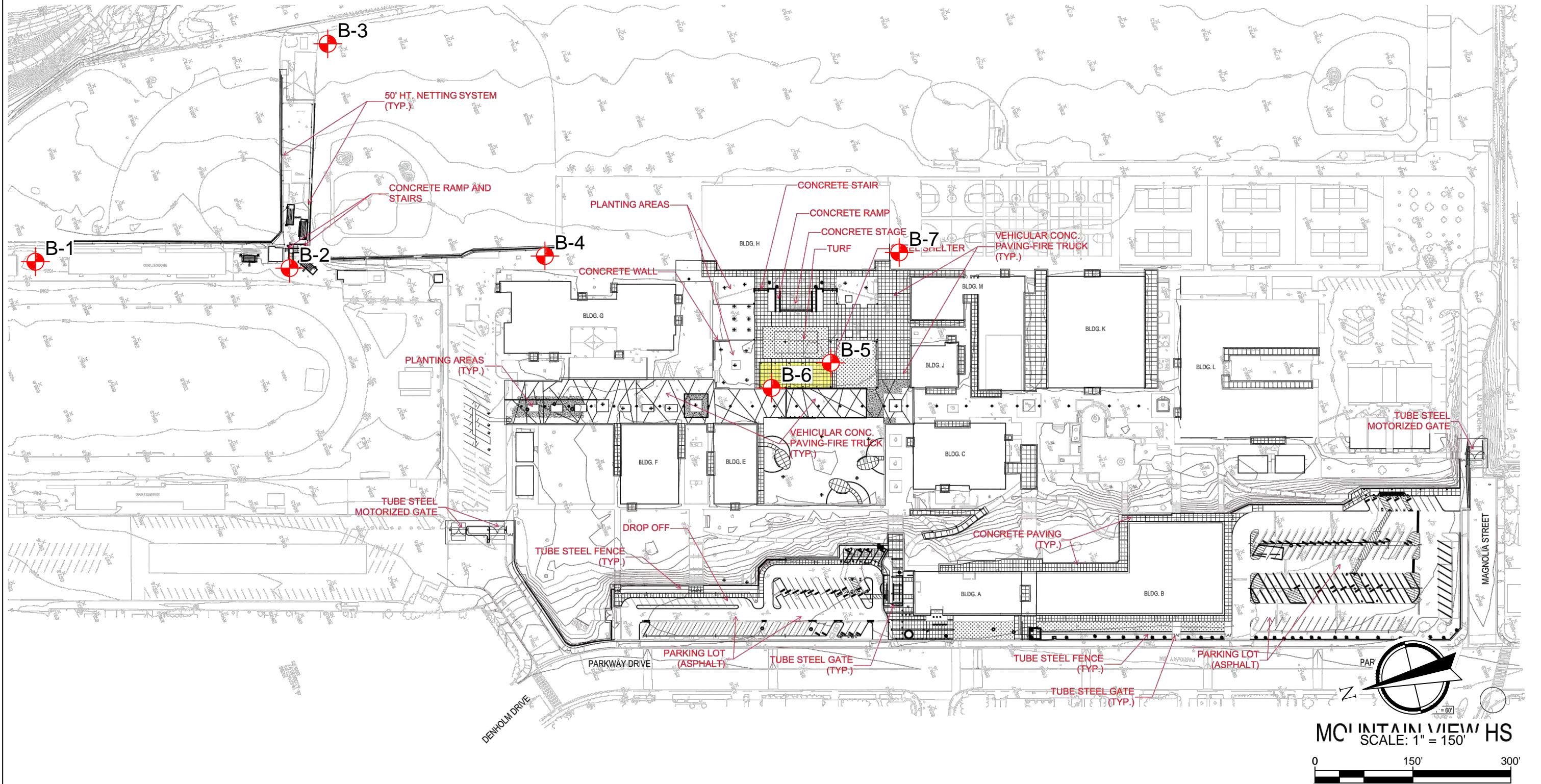

SOURCE DOCUMENT: SITE PLAN



GEOTECHNICAL INVESTIGATION

MOUNTAIN VIEW HIGH SCHOOL
2900 PARKWAY DRIVE
EL MONTE, CALIFORNIA

Enclosure 1
Rpt. No.: 7439
File No.: S-14488

B-1

Boring Date: 5/07/22

Surface Elevation:

Drilling Method: Limited-Access Track Rig

SuperLog CivilTech Software, USA www.civiltech.com File: C:\Superlog4\PROJECTS-14488 (Rpt. No. 7439).log Date: 7/21/2022

Depth	Std. Pen. "N" Value	Blows/Ft.	Dry Density (PCF)	Moisture Content (%)	Rel. Compaction (%)	Water Table		
0								
	38	117	9.7	87				SM 2.0 inches of asphalt concrete, no base Yellow-brown silty fine to coarse sand with a trace of gravel, moist and medium dense
	30	118	12.5	88				
5	35	117	11.3	---				SM Dark gray-brown silty fine to coarse sand, moist and medium dense
	22	100	3.8	85				SP Light gray fine to medium sand, damp and medium dense
10	26	---	---	---				SP Gray-brown fine to coarse sand with gravel, dry and medium dense
15	42	---	---	---				
20	30	107	2.3	88				
25								
30								
35								

LOG OF BORING

Total Depth at 21.5 Feet
No Free Ground Water Encountered



John R. Byerly, Inc.

**Mountain View High School
El Monte, California**

Enclosure 2, Page 1
Rpt. No.: 7439
File No.: S-14488

B-2

Boring Date: 5/07/22

Surface Elevation:

Drilling Method: Limited-Access Track Rig

SuperLog CivilTech Software, USA www.civiltech.com File: C:\Superfog4\PROJECTS-14488 (Rpt. No. 7439).log Date: 7/21/2022

Depth	Std. Pen. "N" Value	Blows/Ft.	Dry Density (PCF)	Moisture Content (%)	Rel. Compaction (%)	Water Table	Soil Description
0							2.0 inches of asphalt concrete, no base
0	42	112	12.0	---			Yellow-brown silty fine to coarse sand with a trace of clay, moist and dense
3	48	110	18.0	---			- becoming wet at 3.0 feet
5	31	102	5.8	87			Gray-brown fine to medium sand, damp and medium dense
18							
10	5	77	40.0	---			Gray-brown clayey silt, saturated and soft
12							- becoming stiff at 11.5 feet
15	20	107	2.2	88			Light gray-brown fine to coarse sand with gravel, dry and medium dense
27							
20	30	106	2.7	87			- becoming dense at 21.5 feet
38							
25	41	121	4.7	---			Gray-brown fine to coarse sand with a trace of silt, damp and dense
30							
30	43	122	5.2	---			
36							

LOG OF BORING



John R. Byerly, Inc.

**Mountain View High School
El Monte, California**

Enclosure 2, Page 2
Rpt. No.: 7439
File No.: S-14488

B-2

Boring Date: 5/07/22

Surface Elevation:

Drilling Method: Limited-Access Track Rig

SuperLog CivilTech Software, USA www.civiltech.com File: C:\Superlog4\PROJECTS-14488 (Rpt. No. 7439).log Date: 7/21/2022

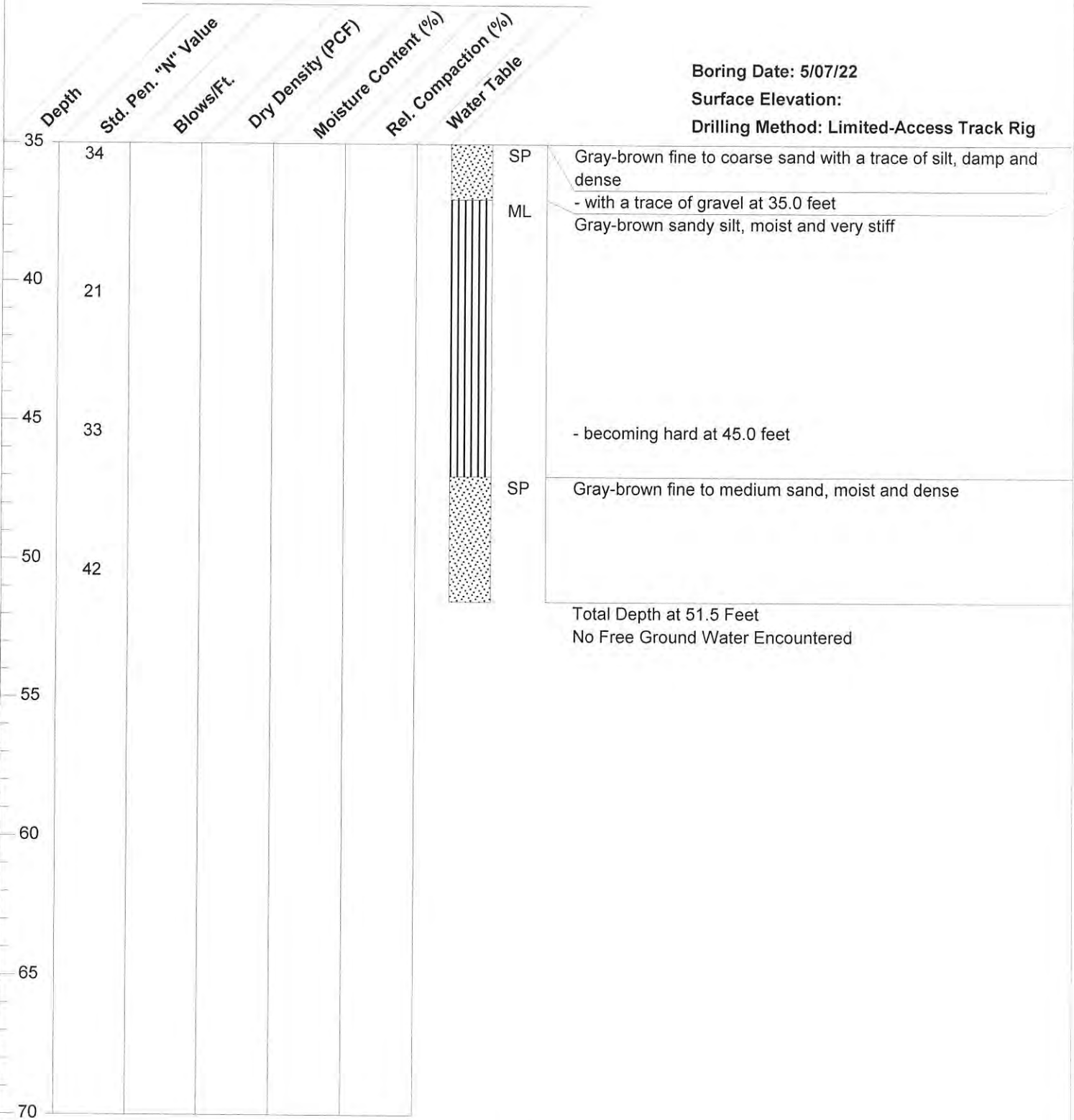

LOG OF BORING



John R. Byerly, Inc.

**Mountain View High School
El Monte, California**

Enclosure 2, Page 3
Rpt. No.: 7439
File No.: S-14488

B-3

Boring Date: 5/07/22

Surface Elevation:

Drilling Method: Limited-Access Track Rig

SuperLog CivilTech Software, USA www.civiltch.com File: C:\Superlog4\PROJECTS-14488 (Rpt. No. 7439).log Date: 7/21/2022

Depth	Std. Pen. "N" Value	Blows/Ft.	Dry Density (PCF)	Moisture Content (%)	Rel. Compaction (%)	Water Table		
0	14	111	8.3	82			SM	Gray-brown silty fine to coarse sand with a trace of gravel, moist and loose
	6	108	6.4	80				- becoming damp at 3.5 feet
5	4	102	5.7	78			SP	Gray-brown fine to medium sand with a trace of clay and gravel, damp and loose
	18	100	6.9	85			SP	Gray-brown fine to medium sand, damp and medium dense
10	31	106	3.7	87			SP	Gray-brown fine to coarse sand with gravel, damp and medium dense
	28	104	8.0	89			SP	Gray-brown fine to medium sand, moist and medium dense
15								
20	38	107	15.9	88			SP	Gray fine to coarse sand with gravel, moist and medium dense
							ML	Gray-brown sandy silt, wet and very stiff
25	30	97	29.5	---				
30								
35								

LOG OF BORING

Total Depth at 26.5 Feet
No Free Ground Water Encountered



John R. Byerly, Inc.

**Mountain View High School
El Monte, California**

Enclosure 2, Page 4
Rpt. No.: 7439
File No.: S-14488

B-4

Boring Date: 5/07/22

Surface Elevation:

Drilling Method: Limited-Access Track Rig

SuperLog CivilTech Software, USA www.civiltech.com File: C:\Superlog4\PROJECTS-14488 (Rpt. No. 7439).log Date: 7/21/2022

Depth	Std. Pen. "N" Value	Blows/Ft.	Dry Density (PCF)	Moisture Content (%)	Rel. Compaction (%)	Water Table
0						
17	107	107	4.6	---		SP
18	110	110	6.1	---		
5	10	---	4.8	---		
17	107	107	3.6	88		SP
10	24	107	4.8	88		
15	35	105	2.7	86		
20	30	---	---	---		
35						

GWT not encountered

4.0 inches of asphalt concrete, no base

Gray-brown fine to medium sand with gravel, damp and medium dense

- becoming loose at 5.0 feet

Light gray-brown fine to coarse sand with gravel, damp and medium dense

Total Depth at 21.5 Feet
No Free Ground Water Encountered

LOG OF BORING



John R. Byerly, Inc.

**Mountain View High School
El Monte, California**

Enclosure 2, Page 5
Rpt. No.: 7439
File No.: S-14488

B-5

Boring Date: 5/07/22

Surface Elevation:

Drilling Method: Limited-Access Track Rig

SuperLog CivilTech Software, USA www.civilttech.com File: C:\Superlog4\PROJECTS-14488 (Rpt. No. 7439).log Date: 7/21/2022

Depth	Std. Pen. "N" Value	Blows/Ft.	Dry Density (PCF)	Moisture Content (%)	Rel. Compaction (%)	Water Table		
0	22	119	5.7	88			SM	Gray-brown silty fine to medium sand with gravel, damp and medium dense
	23	105	3.3	---			SP	Light gray-brown fine to coarse sand with a trace of gravel, damp and medium dense
5	8	96	14.9	---			ML	Gray-brown sandy silt, moist and medium stiff
5							SP	Gray-brown fine to medium sand with a trace of gravel, moist and medium dense
10	14	110	12.9	---			SP	Light gray fine to coarse sand with gravel, damp and medium dense
15	39	107	3.0	88				- becoming dense at 16.5 feet
20	50/8"	---	2.5	---				- becoming medium dense with a seam of sandy silt at 26.0 feet
25	38	114	3.0	93			SP	Light gray fine to medium sand, moist and medium dense
30	40	104	8.0	89				
35	28							

LOG OF BORING



John R. Byerly, Inc.

**Mountain View High School
El Monte, California**

Enclosure 2, Page 6
Rpt. No.: 7439
File No.: S-14488

B-5

Boring Date: 5/07/22

Surface Elevation:

Drilling Method: Limited-Access Track Rig

SuperLog CivilTech Software, USA www.civiltech.com File: C:\Superlog4\PROJECTS-14488 (Rpt. No. 7439).log Date: 7/21/2022

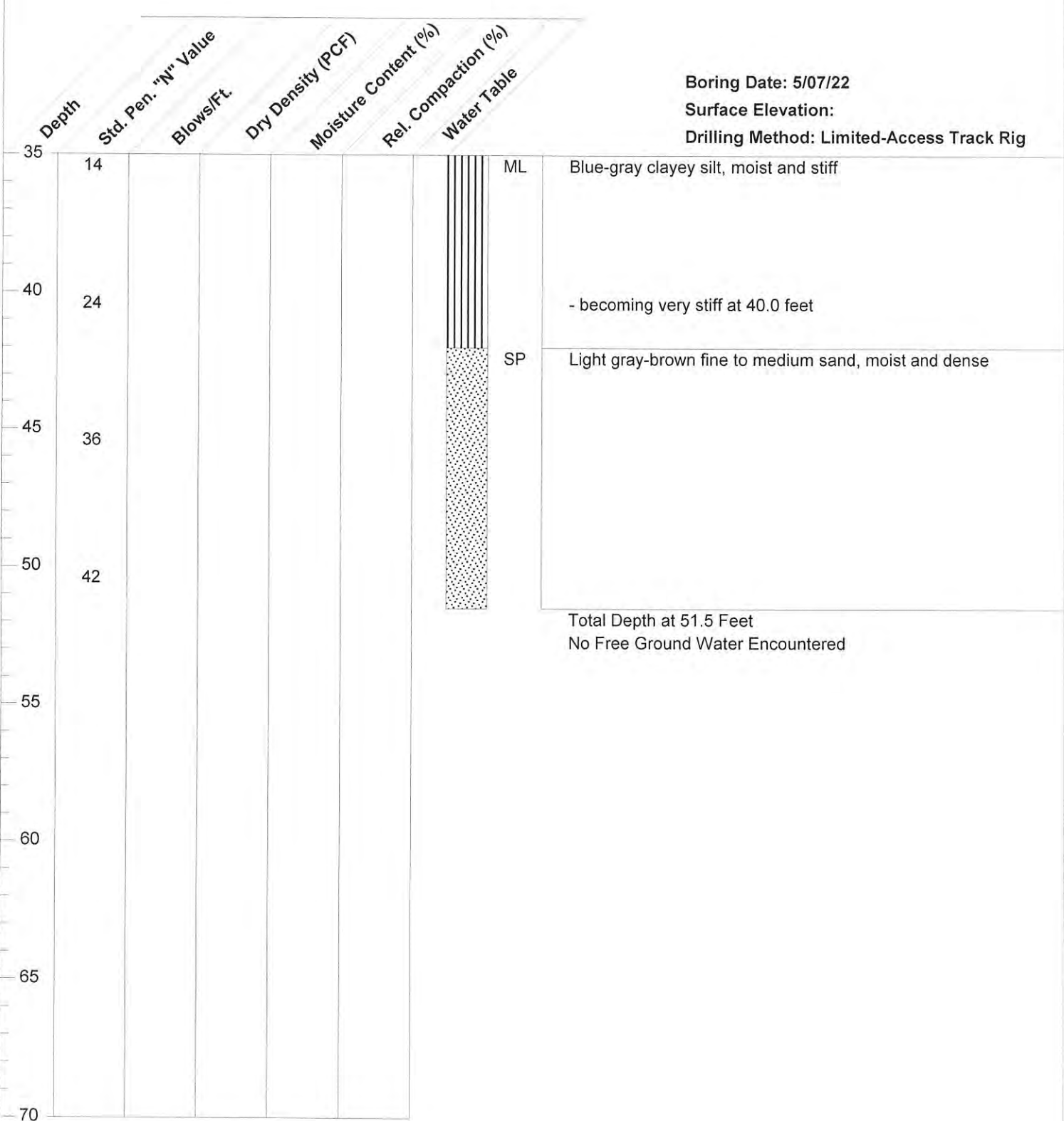

Total Depth at 51.5 Feet
No Free Ground Water Encountered

LOG OF BORING



John R. Byerly, Inc.

**Mountain View High School
El Monte, California**

Enclosure 2, Page 7
Rpt. No.: 7439
File No.: S-14488

B-6

Boring Date: 5/07/22

Surface Elevation:

Drilling Method: Limited-Access Track Rig

SuperLog CivilTech Software, USA www.civilttech.com File: C:\Superlog4\PROJECTS-14488 (Rpt. No. 7439).log Date: 7/21/2022

Depth	Std. Pen. "N" Value	Blows/Ft.	Dry Density (PCF)	Moisture Content (%)	Rel. Compaction (%)	Water Table		
0	50/10"	120	6.3	--			SM	Gray-brown silty fine to medium sand with a trace of gravel, damp and dense (UNDOCUMENTED FILL)
	40	109	9.8	89			SM	Dark gray fine to coarse sand with gravel, moist and medium dense (NATURAL GROUND)
5	25	107	3.3	88				- becoming damp at 5.0 feet
	6	98	15.6	---			ML	Gray-brown sandy silt, moist to wet and medium stiff
10	10	100	9.5	85			SP	Orange-brown fine to medium sand, moist and loose to medium dense
15	19	---	---	---			SP	Light gray fine to coarse sand with gravel, damp and medium dense
20	50/9"	111	3.3	91				- becoming dense at 20.0 feet
25								Total Depth at 21.3 Feet No Free Ground Water Encountered
30								
35								

LOG OF BORING



John R. Byerly, Inc.

**Mountain View High School
El Monte, California**

Enclosure 2, Page 8
Rpt. No.: 7439
File No.: S-14488

B-7

SuperLog CivilTech Software, USA www.civitech.com File: C:\Superlog4\PROJECTS-14488 (Rpt. No. 7439).log Date: 7/21/2022

Depth
Std. Pen. "N" Value
Blows/Ft.
Dry Density (PCF)
Moisture Content (%)
Rel. Compaction (%)
Water Table

Boring Date: 5/07/22
Surface Elevation:
Drilling Method: Limited-Access Track Rig

Depth	Std. Pen. "N" Value	Blows/Ft.	Dry Density (PCF)	Moisture Content (%)	Rel. Compaction (%)	Water Table
0	43	122	5.4	90		
5	50	124	8.7	92		
5	35	100	6.3	85		

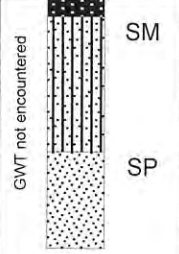

3.0 inches of asphalt concrete over 3.0 inches of aggregate base
Gray-brown silty fine to medium sand with gravel, damp and dense
- becoming moist at 3.0 feet
Light gray-brown fine to medium sand, damp and medium dense

Total Depth at 6.5 Feet
No Free Ground Water Encountered

LOG OF BORING



John R. Byerly, Inc.

Mountain View High School
El Monte, California

Enclosure 2, Page 9
Rpt. No.: 7439
File No.: S-14488

**Moisture/Density Relationship
ASTM D1557 (Method A)**

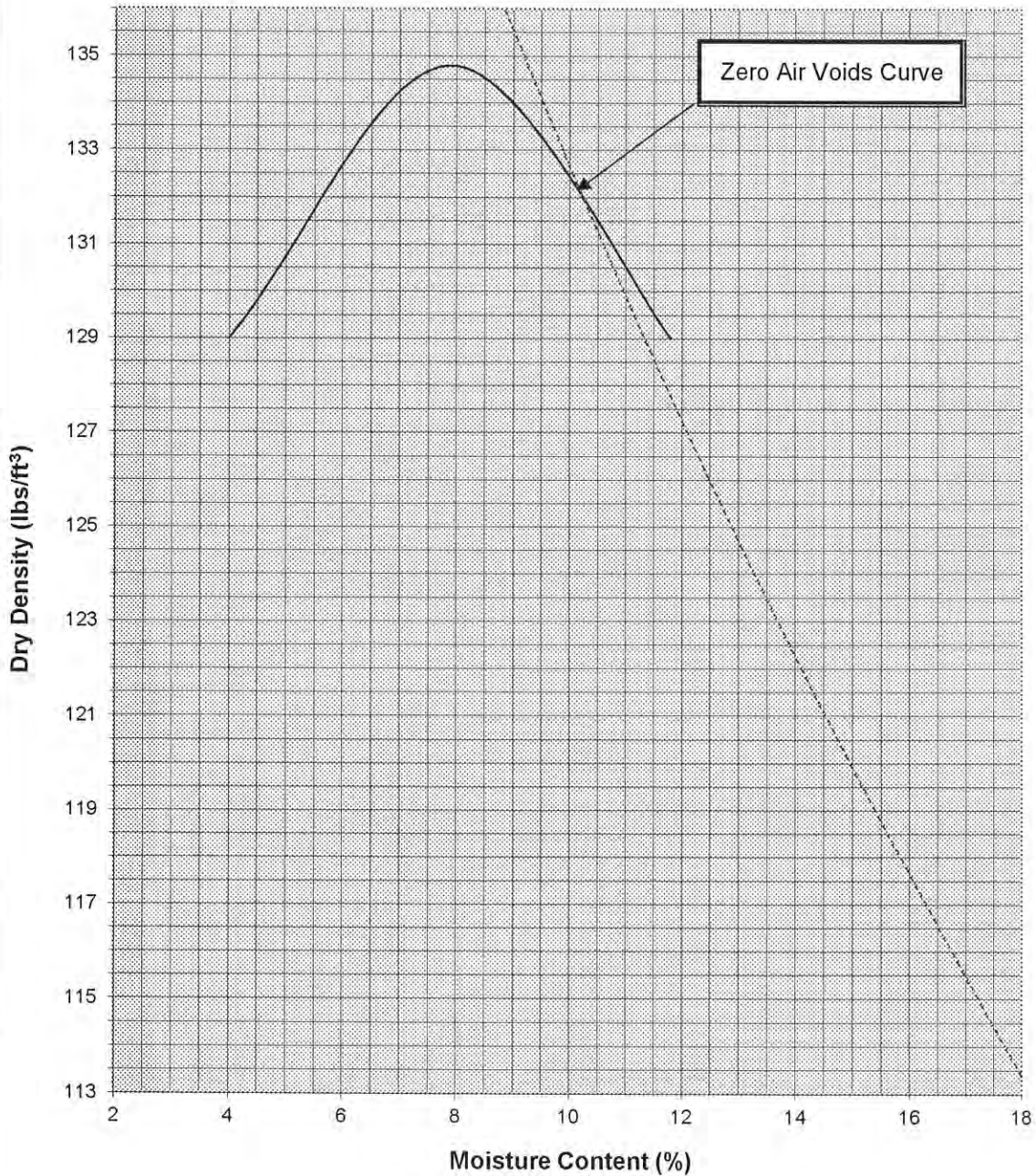

Boring No.	B-1
Depth (ft.)	3.5
Optimum Moisture (%)	7.9
Maximum Dry Density (pcf)	134.8
Soil Classification	Yellow-brown silty fine to coarse sand with a trace of gravel (SM)

**Moisture/Density Relationship
ASTM D1557 (Method A)**

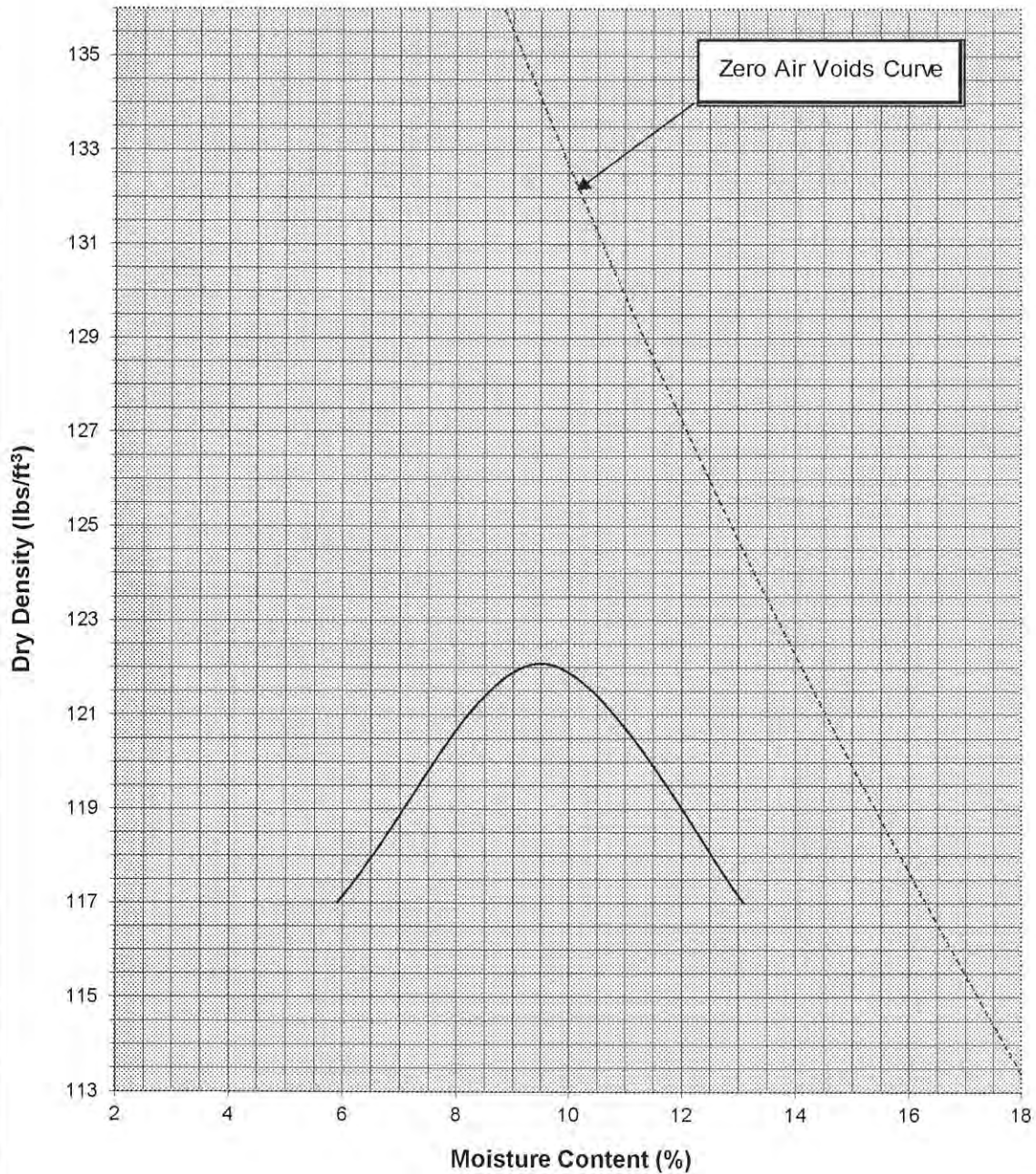

Boring No.	B-4
Depth (ft.)	7.5
Optimum Moisture (%)	9.5
Maximum Dry Density (pcf)	122.1
Soil Classification	Light gray-brown fine to coarse sand with gravel (SP)

**Moisture/Density Relationship
ASTM D1557 (Method A)**

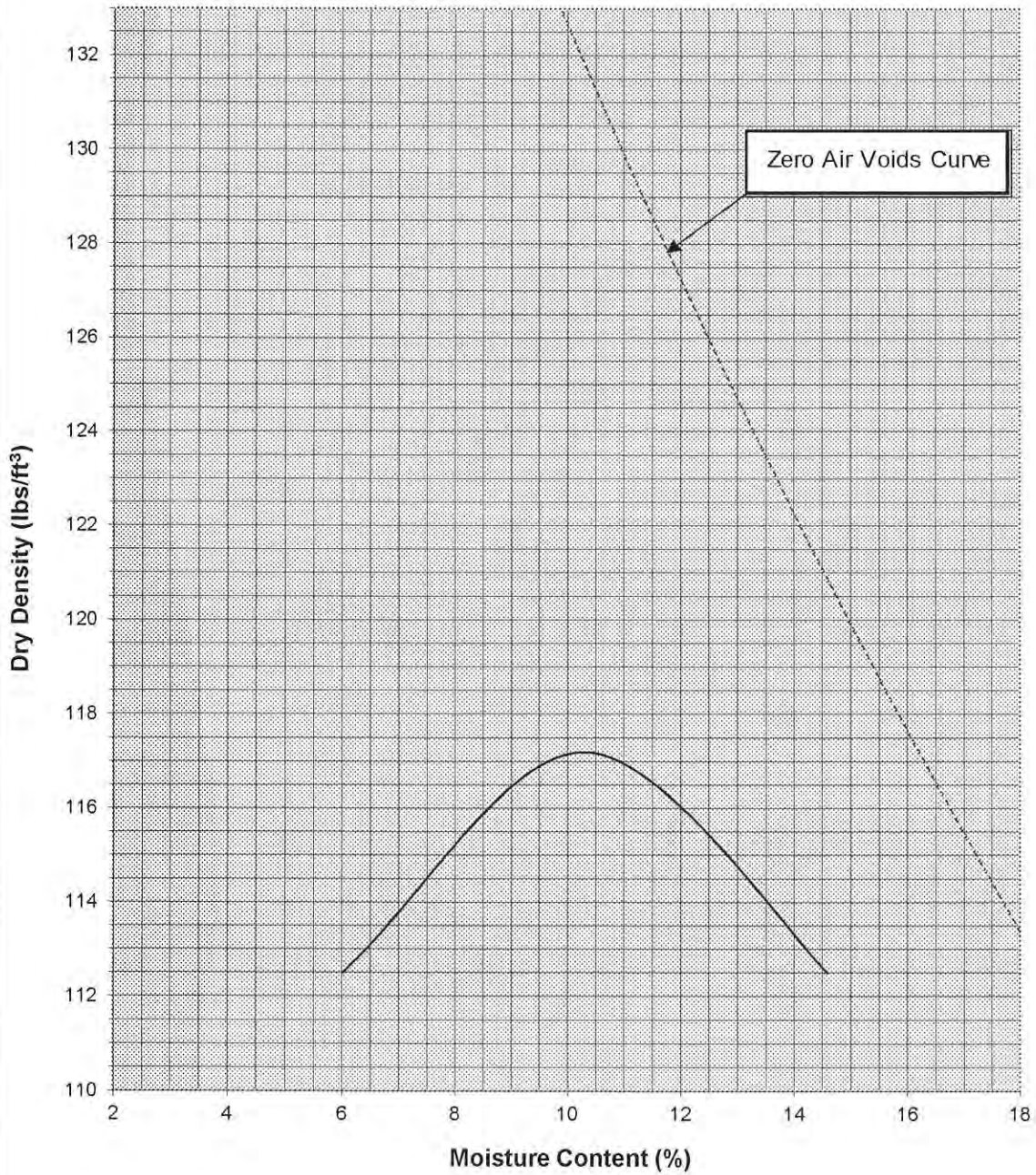

Boring No.	B-2
Depth (ft.)	5.5
Optimum Moisture (%)	10.3
Maximum Dry Density (pcf)	117.2
Soil Classification	Gray-brown fine to medium sand (SP)

**Moisture/Density Relationship
ASTM D1557 (Method A)**

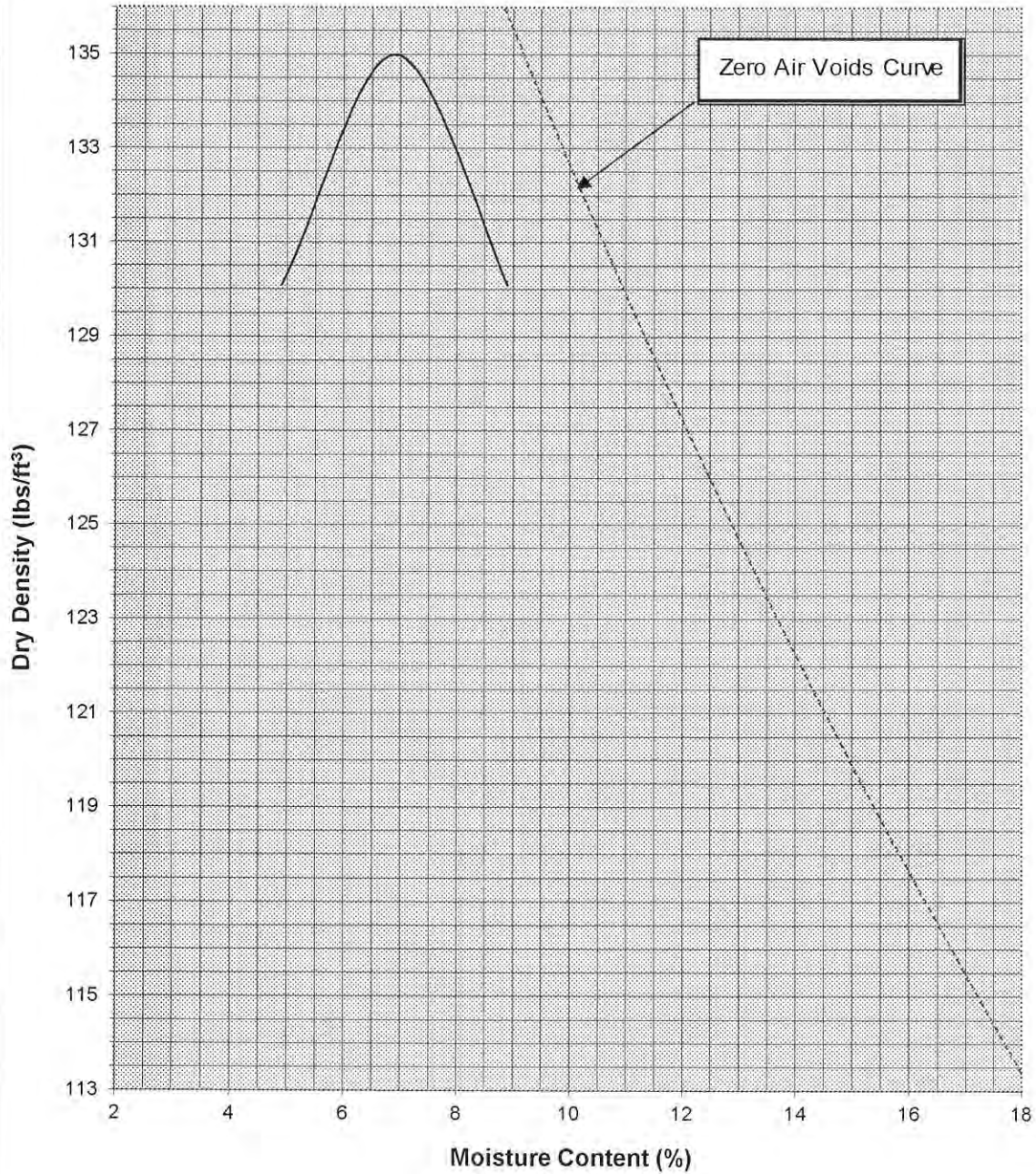

Boring No.	B-7
Depth (ft.)	1.5
Optimum Moisture (%)	6.9
Maximum Dry Density (pcf)	135.0
Soil Classification	Gray-brown silty fine to medium sand with gravel (SM)

**Moisture/Density Relationship
ASTM D1557 (Method A)**

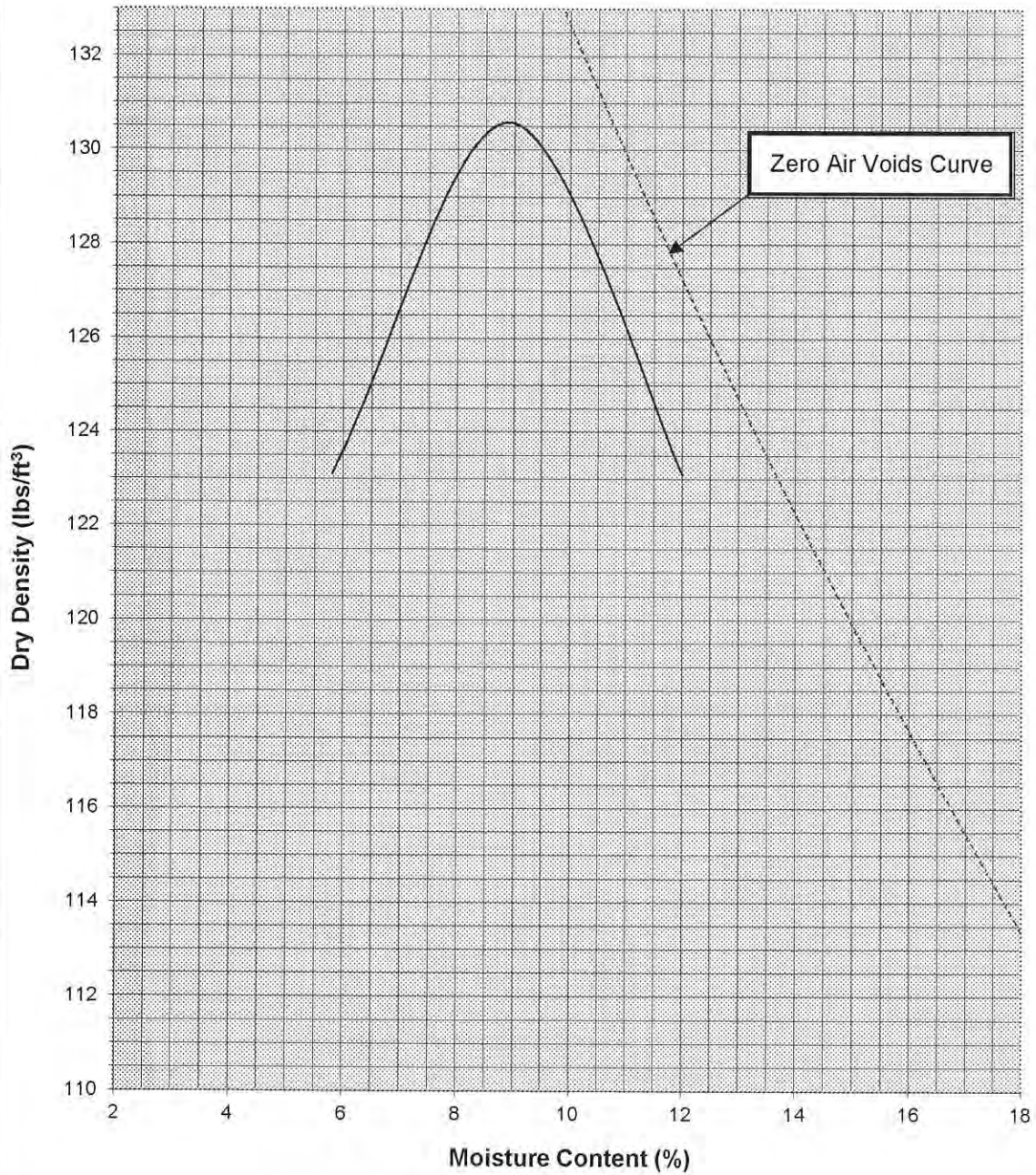

Boring No.	B-3
Depth (ft.)	5.5
Optimum Moisture (%)	8.9
Maximum Dry Density (pcf)	130.6
Soil Classification	Gray-brown fine to medium with a trace of clay and gravel (SP)

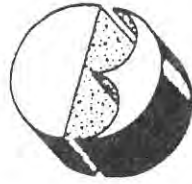

John R. Byerly INCORPORATED

Consolidation Test Results

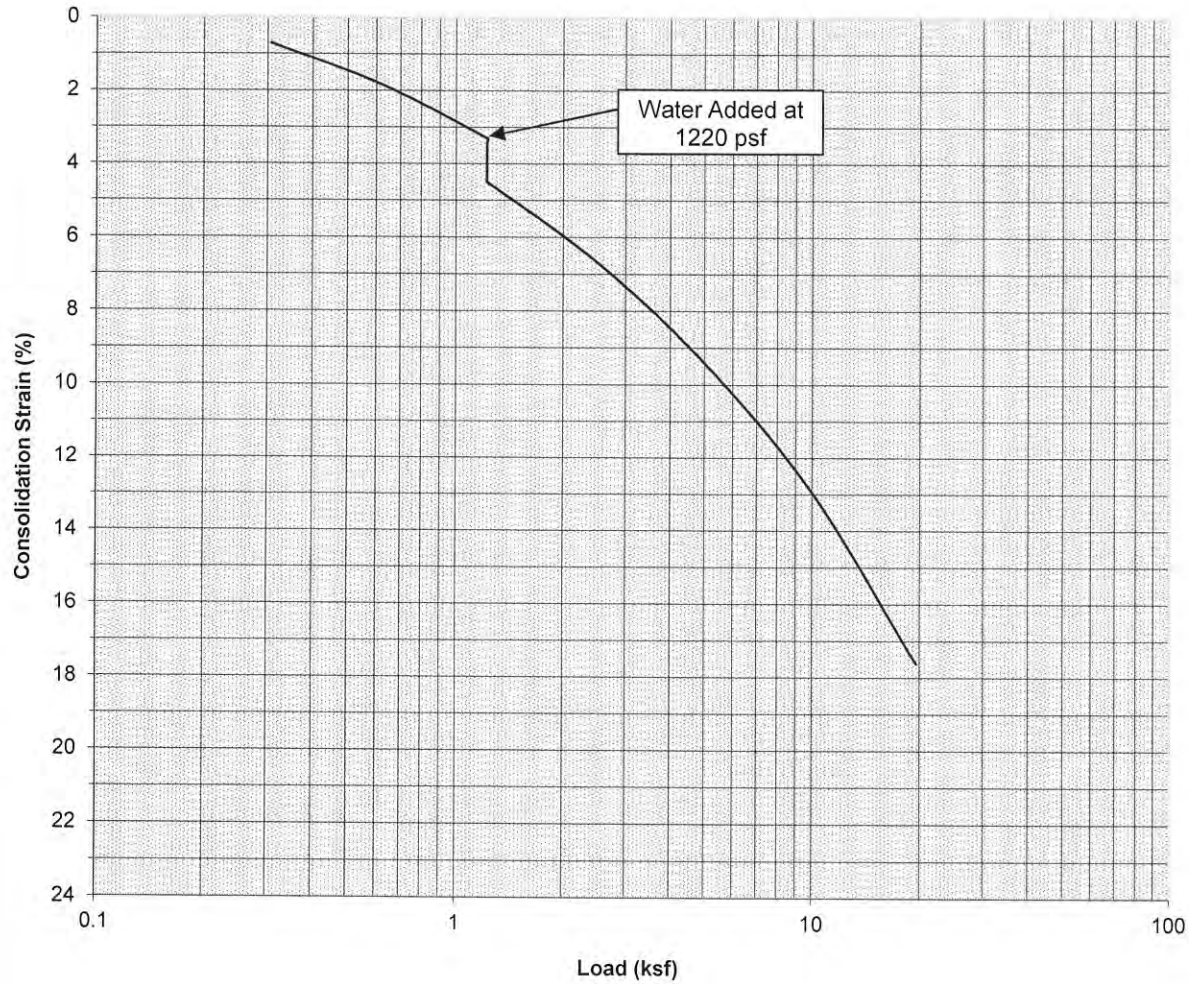

Classification: ML

Boring Number:	B-5	Initial Moisture Content (%)	14.9
Depth (ft)	5.5	Final Moisture Content (%)	33.4
Specimen Diameter (in)	2.4	Initial Dry Density (pcf)	96
Specimen Thickness (in)	1.0		

Enclosure 4, Page 1
Rpt. No.: 7439
File No.: S-14488



John R. Byerly INCORPORATED

Consolidation Test Results

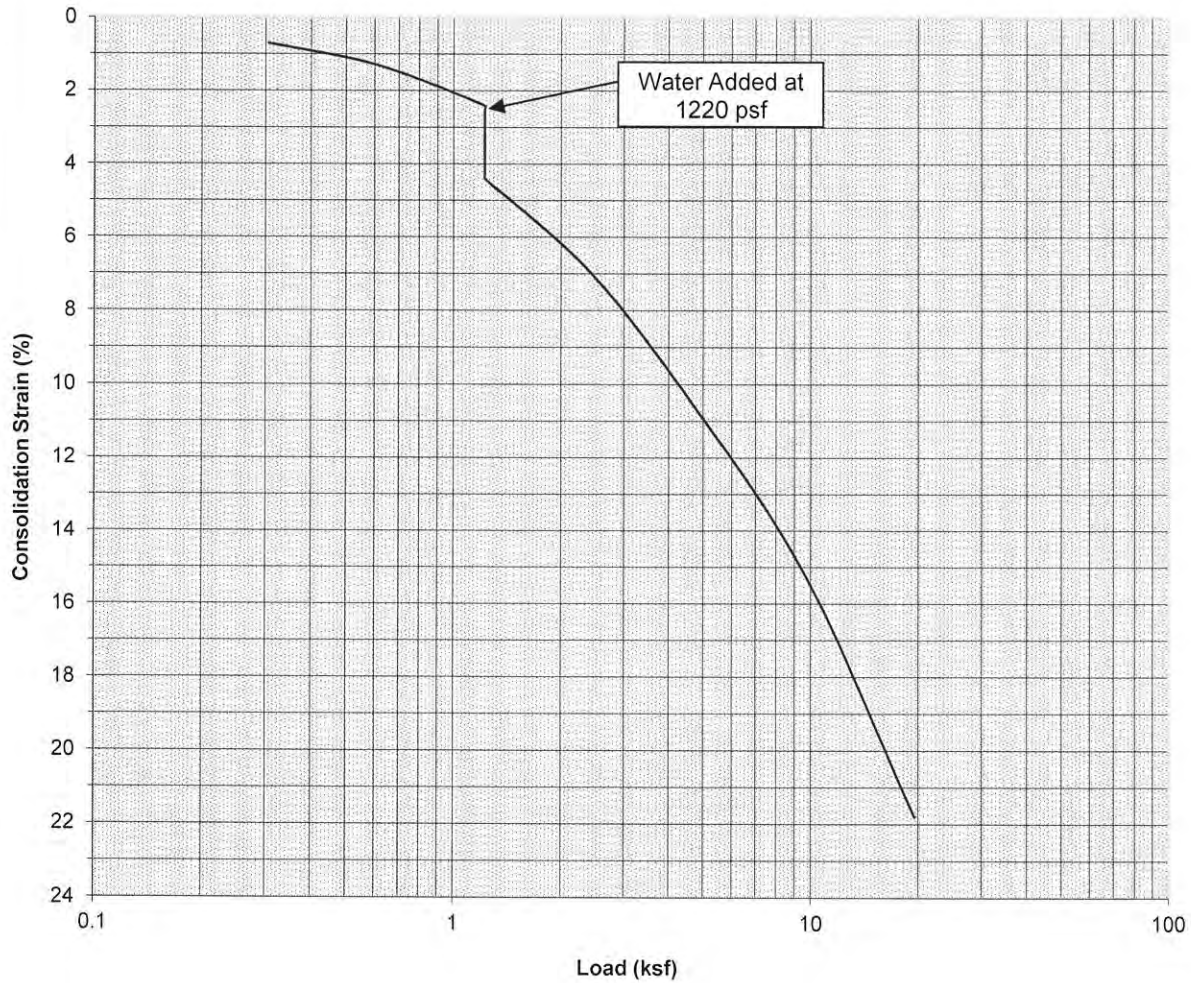

Classification: ML

Boring Number:	B-6	Initial Moisture Content (%)	15.6
Depth (ft)	7.5	Final Moisture Content (%)	29.0
Specimen Diameter (in)	2.4	Initial Dry Density (pcf)	98
Specimen Thickness (in)	1.0		

Enclosure 4, Page 2
Rpt. No.: 7439
File No.: S-14488



John R. Byerly

I N C O R P O R A T E D

DIRECT SHEAR TESTS

Test Boring No.	Depth of Sample (Ft.)	Angle of Internal Friction (°)	Cohesion (PSF)
B-2	10.5	28	100
B-3	3.5	31	50
B-4	7.5	33	0
B-5	5.5	29	50

Enclosure 5
Rpt. No.: 7439
File No.: S-14488

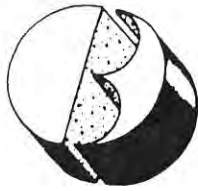

John R. Byerly

I N C O R P O R A T E D

PLASTIC INDEX TESTS

Test Boring No.	Depth of Sample (Feet)	Liquid Limit (%)	Plastic Limit (%)	Plastic Index
B-2	10.5	36.0	19.2	16.8
B-5	35.0	32.3	16.2	16.1

Enclosure 6
Rpt. No.: 7439
File No.: S-14488

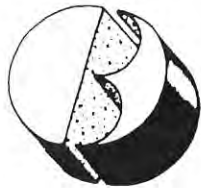

John R. Byerly

I N C O R P O R A T E D

GRADATION TEST RESULTS

PROJECT: Mountain View High School

DATE: July 19, 2022

Test Boring No.	Depth (ft.)	Percent Passing No. 200 Sieve
B-2	26.5	4.4
B-2	40.0	80.2
B-5	6.5	71.6

Enclosure 7
Rpt. No.: 7439
File No.: S-14488

RESULTS OF SUBGRADE SOIL TESTS

California Department of Transportation Test Methods 202, 217, & 301
ASTM Designations C136 and D2419

PROJECT: Mountain View High School

Sample No.	Location	Percent Passing Sieve Size:										Sand Equiv.				
		3"	2 1/2"	2"	1 1/2"	1"	3/4"	1/2"	3/8"	4	8		16	30	50	100
1	B-5 at 0-5'	100	99	98	96	95	91	88	83	74	55	28	15	26		
2	B-7 at 0-5'	100	98	96	89	83	78	73	63	45	28	18	19			

STABILOMETER "R" VALUE

Sample No.	2
Moisture Content (%)	9.0
Dry Density (lbs./cu. ft.)	124.1
Exudation Pressure (psi)	451
Expansion Pressure (psf)	0.00
"R" Value	73
"R" Value at 300 PSI Exudation	63

LIQUEFACTION ANALYSIS

MOUNTAINVIEW HS - LUNCH SHELTER, FIELD NETTING POLES, & FIRE LANES

Hole No.=B-2 Water Depth=5.0 ft Surface Elev.=284 feet AMSL

Magnitude=7.8
Acceleration=0.77g

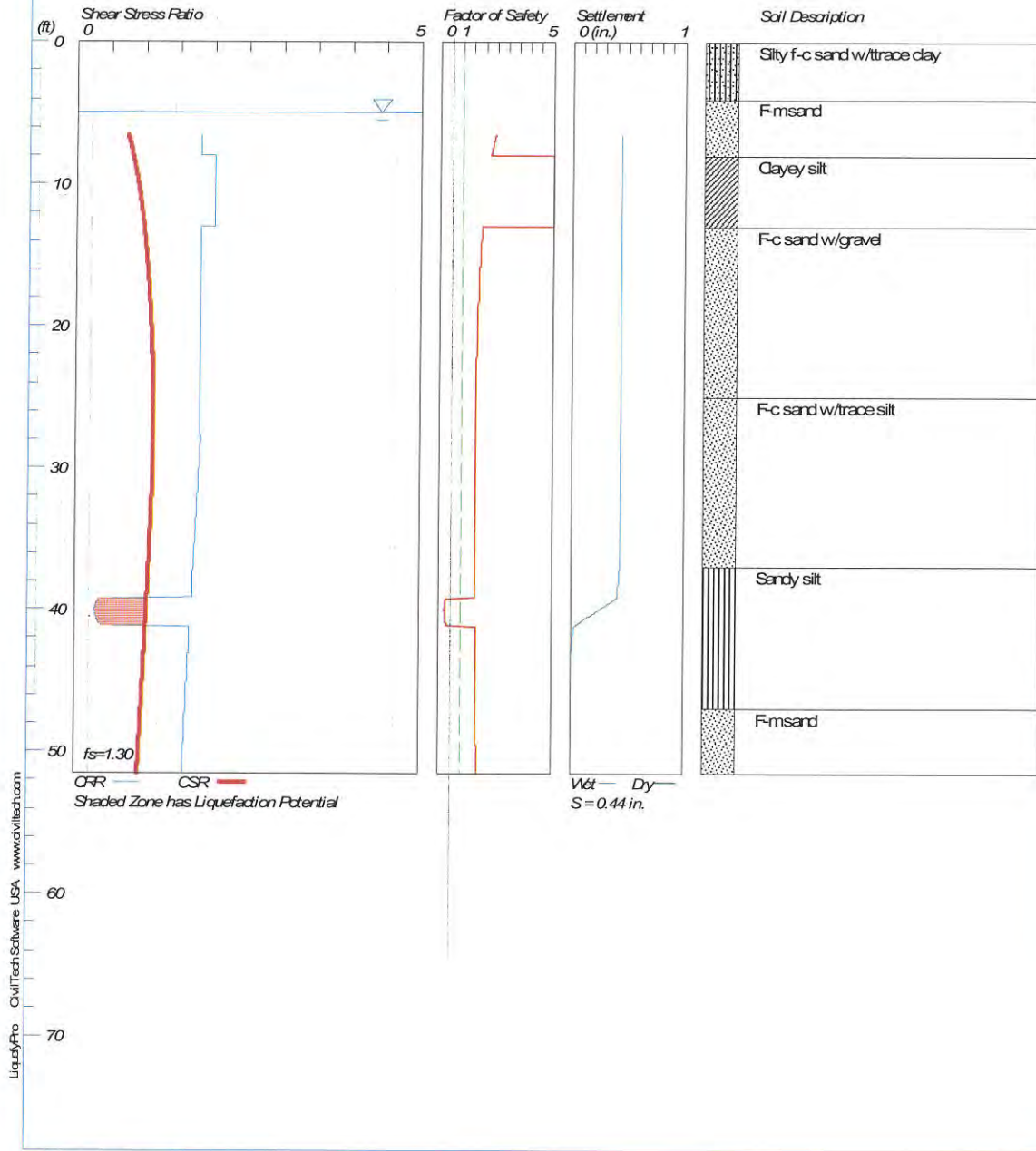

John R. Bjerly, Inc.

S-14488

LIQUEFACTION ANALYSIS CALCULATION SHEET

Version 4.3
Copyright by CivilTech Software
www.civiltech.com
(425) 453-6488 Fax (425) 453-5848

Licensed to John R Byerly, John R. Byerly, Inc. 7/18/2022 10:53:18 AM

Input File Name: T:\Liquefy4\S-14488.2.liq
Title: MOUNTAIN VIEW HS - LUNCH SHELTER, FIELD NETTING POLES, & FIRE LANES
Subtitle: S-14488

Surface Elev.=284 feet AMSL
Hole No.=B-2
Depth of Hole= 51.5 ft
Water Table during Earthquake= 5.0 ft
Water Table during In-Situ Testing= 60.0 ft
Max. Acceleration= 0.77 g
Earthquake Magnitude= 7.8
User defined factor of safty (applied to CSR) User fs=1.3
fs=user, Plot one CSR (fs=user)

Hammer Energy Ratio, Ce=1
Borehole Diameter, Cb=1.15
Sampeling Method, Cs=1.3
SPT Fines Correction Method: Stark/Olson et al.*
Settlement Analysis Method: Ishihara / Yoshimine*
Fines Correction for Liquefaction: Stark/Olson et al.*
Fine Correction for Settlement: Post-Liq. Correction *
Average Input Data: Smooth*
* Recommended Options

Input Data:

Depth ft	SPT	Gamma pcf	Fines %
6.5	18.0	108.0	1.0
11.5	12.0	108.0	NoLiq
16.5	27.0	109.0	1.0
21.5	38.0	109.0	1.0
26.5	30.0	127.0	4.0
31.5	36.0	128.0	4.0
35.0	34.0	128.0	4.0
40.0	21.0	130.0	82.0
45.0	33.0	135.0	82.0
50.0	42.0	135.0	1.0

Output Results:

Settlement of saturated sands=0.44 in.
Settlement of dry sands=0.00 in.
Total settlement of saturated and dry sands=0.44 in.
Differential Settlement=0.222 to 0.293 in.

Depth ft	CRRm	CSRfs w/fs	F.S.	S_sat. in.	S_dry in.	S_all in.
Page 1						

S-14488.2.sum

6.50	1.81	0.74	2.45	0.44	0.00	0.44
7.50	1.81	0.79	2.28	0.44	0.00	0.44
8.50	2.00	0.84	5.00	0.44	0.00	0.44
9.50	2.00	0.88	5.00	0.44	0.00	0.44
10.50	2.00	0.91	5.00	0.44	0.00	0.44
11.50	2.00	0.94	5.00	0.44	0.00	0.44
12.50	2.00	0.97	5.00	0.44	0.00	0.44
13.50	1.81	0.99	1.83	0.44	0.00	0.44
14.50	1.81	1.01	1.79	0.44	0.00	0.44
15.50	1.81	1.03	1.76	0.44	0.00	0.44
16.50	1.81	1.05	1.73	0.44	0.00	0.44
17.50	1.81	1.06	1.70	0.44	0.00	0.44
18.50	1.81	1.07	1.68	0.44	0.00	0.44
19.50	1.81	1.09	1.66	0.44	0.00	0.44
20.50	1.81	1.10	1.65	0.44	0.00	0.44
21.50	1.81	1.11	1.63	0.44	0.00	0.44
22.50	1.81	1.12	1.62	0.44	0.00	0.44
23.50	1.81	1.12	1.61	0.44	0.00	0.44
24.50	1.81	1.13	1.61	0.44	0.00	0.44
25.50	1.81	1.13	1.60	0.44	0.00	0.44
26.50	1.81	1.13	1.60	0.44	0.00	0.44
27.50	1.81	1.13	1.60	0.44	0.00	0.44
28.50	1.81	1.13	1.60	0.44	0.00	0.44
29.50	1.80	1.13	1.59	0.44	0.00	0.44
30.50	1.79	1.12	1.59	0.44	0.00	0.44
31.50	1.78	1.12	1.59	0.44	0.00	0.44
32.50	1.76	1.11	1.59	0.44	0.00	0.44
33.50	1.75	1.10	1.59	0.44	0.00	0.44
34.50	1.74	1.09	1.60	0.44	0.00	0.44
35.50	1.73	1.08	1.60	0.44	0.00	0.44
36.50	1.72	1.07	1.60	0.44	0.00	0.44
37.50	1.71	1.06	1.61	0.43	0.00	0.43
38.50	1.70	1.06	1.61	0.42	0.00	0.42
39.50	0.32	1.05	0.31*	0.35	0.00	0.35
40.50	0.31	1.04	0.30*	0.16	0.00	0.16
41.50	1.67	1.03	1.63	0.02	0.00	0.02
42.50	1.66	1.02	1.63	0.01	0.00	0.01
43.50	1.65	1.01	1.64	0.00	0.00	0.00
44.50	1.64	1.00	1.64	0.00	0.00	0.00
45.50	1.63	0.99	1.65	0.00	0.00	0.00
46.50	1.62	0.98	1.66	0.00	0.00	0.00
47.50	1.61	0.97	1.67	0.00	0.00	0.00
48.50	1.60	0.96	1.68	0.00	0.00	0.00
49.50	1.59	0.95	1.68	0.00	0.00	0.00
50.50	1.58	0.93	1.69	0.00	0.00	0.00
51.50	1.57	0.92	1.70	0.00	0.00	0.00

* F.S.<1, Liquefaction Potential Zone
(F.S. is limited to 5, CRR is limited to 2, CSR is limited to 2)

Units Depth = ft, Stress or Pressure = tsf (atm), Unit weight =
pcf, Settlement = in.

CRRm	Cyclic resistance ratio from soils
CSRfs	Cyclic stress ratio induced by a given earthquake (with user
request factor of safety)	
F.S.	Factor of Safety against liquefaction, F.S.=CRRm/CSRfs
S_sat	Settlement from saturated sands
S_dry	Settlement from dry sands
S_all	Total settlement from saturated and dry sands
NoLiq	No-Liquefy Soils

S-14488.2.sum

S-14488.2.cal

LIQUEFACTION ANALYSIS CALCULATION SHEET

Version 4.3
Copyright by CivilTech Software
www.civiltech.com
(425) 453-6488 Fax (425) 453-5848

Licensed to John R Byerly, John R. Byerly, Inc. 7/18/2022 10:53:26 AM

Input File Name: T:\Liquefy4\S-14488.2.liq
Title: MOUNTAIN VIEW HS - LUNCH SHELTER, FIELD NETTING POLES, & FIRE LANES
Subtitle: S-14488

Input Data:

Surface Elev.=284 feet AMSL
Hole No.=B-2
Depth of Hole=51.5 ft
Water Table during Earthquake= 5.0 ft
Water Table during In-Situ Testing= 60.0 ft
Max. Acceleration=0.77 g
Earthquake Magnitude=7.8
User defined factor of safty (applied to CSR) User fs=1.3
fs=user, Plot one CSR (fs=user)

Hammer Energy Ratio, Ce=1
Borehole Diameter, Cb=1.15
Sampeling Method, Cs=1.3
SPT Fines Correction Method: Stark/Olson et al.*
Settlement Analysis Method: Ishihara / Yoshimine*
Fines Correction for Liquefaction: Stark/Olson et al.*
Fine Correction for Settlement: Post-Liq. Correction *
Average Input Data: Smooth*
* Recommended Options

Depth ft	SPT	Gamma pcf	Fines %
6.5	18.0	108.0	1.0
11.5	12.0	108.0	NoLiq
16.5	27.0	109.0	1.0
21.5	38.0	109.0	1.0
26.5	30.0	127.0	4.0
31.5	36.0	128.0	4.0
35.0	34.0	128.0	4.0
40.0	21.0	130.0	82.0
45.0	33.0	135.0	82.0
50.0	42.0	135.0	1.0

Output Results: (Interval = 1.00 ft)

CSR Calculation:

Depth ft	gamma pcf	sigma tsf	gamma' pcf	sigma' tsf	rd	CSR	fs (user)	CSRfs w/fs
-------------	--------------	--------------	---------------	---------------	----	-----	--------------	---------------

S-14488.2.cal

6.50	108.0	0.351	45.6	0.304	0.98	0.57	1.3	0.74
7.50	108.0	0.405	45.6	0.327	0.98	0.61	1.3	0.79
8.50	108.0	0.459	45.6	0.350	0.98	0.64	1.3	0.84
9.50	108.0	0.513	45.6	0.373	0.98	0.67	1.3	0.88
10.50	108.0	0.567	45.6	0.395	0.98	0.70	1.3	0.91
11.50	108.0	0.621	45.6	0.418	0.97	0.72	1.3	0.94
12.50	108.2	0.675	45.8	0.441	0.97	0.74	1.3	0.97
13.50	108.4	0.729	46.0	0.464	0.97	0.76	1.3	0.99
14.50	108.6	0.783	46.2	0.487	0.97	0.78	1.3	1.01
15.50	108.8	0.838	46.4	0.510	0.96	0.79	1.3	1.03
16.50	109.0	0.892	46.6	0.533	0.96	0.80	1.3	1.05
17.50	109.0	0.947	46.6	0.557	0.96	0.82	1.3	1.06
18.50	109.0	1.001	46.6	0.580	0.96	0.83	1.3	1.07
19.50	109.0	1.056	46.6	0.603	0.95	0.84	1.3	1.09
20.50	109.0	1.110	46.6	0.627	0.95	0.84	1.3	1.10
21.50	109.0	1.165	46.6	0.650	0.95	0.85	1.3	1.11
22.50	112.6	1.220	50.2	0.674	0.95	0.86	1.3	1.12
23.50	116.2	1.277	53.8	0.700	0.95	0.86	1.3	1.12
24.50	119.8	1.336	57.4	0.728	0.94	0.87	1.3	1.13
25.50	123.4	1.397	61.0	0.757	0.94	0.87	1.3	1.13
26.50	127.0	1.460	64.6	0.789	0.94	0.87	1.3	1.13
27.50	127.2	1.523	64.8	0.821	0.94	0.87	1.3	1.13
28.50	127.4	1.587	65.0	0.854	0.93	0.87	1.3	1.13
29.50	127.6	1.650	65.2	0.886	0.93	0.87	1.3	1.13
30.50	127.8	1.714	65.4	0.919	0.93	0.86	1.3	1.12
31.50	128.0	1.778	65.6	0.951	0.92	0.86	1.3	1.12
32.50	128.0	1.842	65.6	0.984	0.91	0.85	1.3	1.11
33.50	128.0	1.906	65.6	1.017	0.90	0.85	1.3	1.10
34.50	128.0	1.970	65.6	1.050	0.89	0.84	1.3	1.09
35.50	128.2	2.034	65.8	1.083	0.89	0.83	1.3	1.08
36.50	128.6	2.098	66.2	1.116	0.88	0.83	1.3	1.07
37.50	129.0	2.163	66.6	1.149	0.87	0.82	1.3	1.06
38.50	129.4	2.227	67.0	1.182	0.86	0.81	1.3	1.06
39.50	129.8	2.292	67.4	1.216	0.85	0.80	1.3	1.05
40.50	130.5	2.357	68.1	1.250	0.84	0.80	1.3	1.04
41.50	131.5	2.423	69.1	1.284	0.84	0.79	1.3	1.03
42.50	132.5	2.489	70.1	1.319	0.83	0.78	1.3	1.02
43.50	133.5	2.555	71.1	1.354	0.82	0.77	1.3	1.01
44.50	134.5	2.622	72.1	1.390	0.81	0.77	1.3	1.00
45.50	135.0	2.690	72.6	1.426	0.80	0.76	1.3	0.99
46.50	135.0	2.757	72.6	1.462	0.80	0.75	1.3	0.98
47.50	135.0	2.825	72.6	1.499	0.79	0.74	1.3	0.97
48.50	135.0	2.892	72.6	1.535	0.78	0.73	1.3	0.96
49.50	135.0	2.960	72.6	1.571	0.77	0.73	1.3	0.95
50.50	135.0	3.027	72.6	1.608	0.76	0.72	1.3	0.93
51.50	135.0	3.095	72.6	1.644	0.75	0.71	1.3	0.92

CSR is based on water table at 5.0 during earthquake

CRR Calculation from SPT or BPT data:									
(N1)60f	Depth CRR7.5 ft	SPT	Cebs	Cr	sigma'	Cn	(N1)60	Fines %	d(N1)60
34.07	6.50	18.00	1.49	0.75	0.351	1.69	34.07	1.0	0.00
	2.00								
33.44	7.50	16.80	1.49	0.75	0.405	1.57	29.60	21.0	3.84
	2.00								
36.46	8.50	15.60	1.49	0.85	0.459	1.48	29.26	NoLiq	7.20
	2.00								
	9.50	14.40	1.49	0.85	0.513	1.40	25.55	NoLiq	7.20

S-14488.2.ca1

32.75	2.00								
	10.50	13.20	1.49	0.85	0.567	1.33	22.28	NoLiq	7.20
29.48	0.40								
	11.50	12.00	1.49	0.85	0.621	1.27	19.35	NoLiq	7.20
26.55	0.31								
	12.50	15.00	1.49	0.85	0.675	1.22	23.20	NoLiq	7.20
30.40	2.00								
	13.50	18.00	1.49	0.85	0.729	1.17	26.79	61.0	7.20
33.99	2.00								
	14.50	21.00	1.49	0.85	0.783	1.13	30.15	41.0	7.20
37.35	2.00								
	15.50	24.00	1.49	0.95	0.838	1.09	37.24	21.0	3.84
41.08	2.00								
	16.50	27.00	1.49	0.95	0.892	1.06	40.60	1.0	0.00
40.60	2.00								
	17.50	29.20	1.49	0.95	0.947	1.03	42.62	1.0	0.00
42.62	2.00								
	18.50	31.40	1.49	0.95	1.001	1.00	44.57	1.0	0.00
44.57	2.00								
	19.50	33.60	1.49	0.95	1.056	0.97	46.44	1.0	0.00
46.44	2.00								
	20.50	35.80	1.49	0.95	1.110	0.95	48.25	1.0	0.00
48.25	2.00								
	21.50	38.00	1.49	0.95	1.165	0.93	50.01	1.0	0.00
50.01	2.00								
	22.50	36.40	1.49	0.95	1.220	0.91	46.80	1.6	0.00
46.80	2.00								
	23.50	34.80	1.49	0.95	1.277	0.88	43.73	2.2	0.00
43.73	2.00								
	24.50	33.20	1.49	0.95	1.336	0.87	40.79	2.8	0.00
40.79	2.00								
	25.50	31.60	1.49	0.95	1.397	0.85	37.97	3.4	0.00
37.97	2.00								
	26.50	30.00	1.49	0.95	1.460	0.83	35.27	4.0	0.00
35.27	2.00								
	27.50	31.20	1.49	0.95	1.523	0.81	35.91	4.0	0.00
35.91	2.00								
	28.50	32.40	1.49	1.00	1.587	0.79	38.45	4.0	0.00
38.45	2.00								
	29.50	33.60	1.49	1.00	1.650	0.78	39.10	4.0	0.00
39.10	2.00								
	30.50	34.80	1.49	1.00	1.714	0.76	39.74	4.0	0.00
39.74	2.00								
	31.50	36.00	1.49	1.00	1.778	0.75	40.36	4.0	0.00
40.36	2.00								
	32.50	35.43	1.49	1.00	1.842	0.74	39.02	4.0	0.00
39.02	2.00								
	33.50	34.86	1.49	1.00	1.906	0.72	37.74	4.0	0.00
37.74	2.00								
	34.50	34.29	1.49	1.00	1.970	0.71	36.52	4.0	0.00
36.52	2.00								
	35.50	32.70	1.49	1.00	2.034	0.70	34.28	11.8	1.63
35.91	2.00								
	36.50	30.10	1.49	1.00	2.098	0.69	31.06	27.4	5.37
36.44	2.00								
	37.50	27.50	1.49	1.00	2.163	0.68	27.96	43.0	7.20
35.16	2.00								
	38.50	24.90	1.49	1.00	2.227	0.67	24.94	58.6	7.20
32.14	2.00								
	39.50	22.30	1.49	1.00	2.292	0.66	22.02	74.2	7.20
29.22	0.38								
	40.50	22.20	1.49	1.00	2.357	0.65	21.62	82.0	7.20
28.82	0.37								

					s-14488.2.cal				
30.83	41.50 2.00	24.60	1.49	1.00	2.423	0.64	23.63	82.0	7.20
32.79	42.50 2.00	27.00	1.49	1.00	2.489	0.63	25.59	82.0	7.20
34.70	43.50 2.00	29.40	1.49	1.00	2.555	0.63	27.50	82.0	7.20
36.56	44.50 2.00	31.80	1.49	1.00	2.622	0.62	29.36	82.0	7.20
38.10	45.50 2.00	33.90	1.49	1.00	2.690	0.61	30.90	73.9	7.20
39.34	46.50 2.00	35.70	1.49	1.00	2.757	0.60	32.14	57.7	7.20
40.56	47.50 2.00	37.50	1.49	1.00	2.825	0.59	33.36	41.5	7.20
39.42	48.50 2.00	39.30	1.49	1.00	2.892	0.59	34.55	25.3	4.87
36.70	49.50 2.00	41.10	1.49	1.00	2.960	0.58	35.72	9.1	0.99
36.09	50.50 2.00	42.00	1.49	1.00	3.027	0.57	36.09	1.0	0.00
35.69	51.50 2.00	42.00	1.49	1.00	3.095	0.57	35.69	1.0	0.00

CRR is based on water table at 60.0 during In-Situ Testing

Factor of Safety, - Earthquake Magnitude= 7.8:

Depth ft	sigC' tsf	CRR7.5 tsf	Ksigma	CRRV	MSF	CRRm	CSRfs w/fs	F.S. CRRm/CSRfs
6.50	0.23	2.00	1.00	2.00	0.90	1.81	0.74	2.45
7.50	0.26	2.00	1.00	2.00	0.90	1.81	0.79	2.28
8.50	0.30	2.00	1.00	2.00	0.90	2.00	0.84	5.00
9.50	0.33	2.00	1.00	2.00	0.90	2.00	0.88	5.00
10.50	0.37	0.40	1.00	0.40	0.90	2.00	0.91	5.00
11.50	0.40	0.31	1.00	0.31	0.90	2.00	0.94	5.00
12.50	0.44	2.00	1.00	2.00	0.90	2.00	0.97	5.00
13.50	0.47	2.00	1.00	2.00	0.90	1.81	0.99	1.83
14.50	0.51	2.00	1.00	2.00	0.90	1.81	1.01	1.79
15.50	0.54	2.00	1.00	2.00	0.90	1.81	1.03	1.76
16.50	0.58	2.00	1.00	2.00	0.90	1.81	1.05	1.73
17.50	0.62	2.00	1.00	2.00	0.90	1.81	1.06	1.70
18.50	0.65	2.00	1.00	2.00	0.90	1.81	1.07	1.68
19.50	0.69	2.00	1.00	2.00	0.90	1.81	1.09	1.66
20.50	0.72	2.00	1.00	2.00	0.90	1.81	1.10	1.65
21.50	0.76	2.00	1.00	2.00	0.90	1.81	1.11	1.63
22.50	0.79	2.00	1.00	2.00	0.90	1.81	1.12	1.62
23.50	0.83	2.00	1.00	2.00	0.90	1.81	1.12	1.61
24.50	0.87	2.00	1.00	2.00	0.90	1.81	1.13	1.61
25.50	0.91	2.00	1.00	2.00	0.90	1.81	1.13	1.60
26.50	0.95	2.00	1.00	2.00	0.90	1.81	1.13	1.60
27.50	0.99	2.00	1.00	2.00	0.90	1.81	1.13	1.60
28.50	1.03	2.00	1.00	2.00	0.90	1.81	1.13	1.60
29.50	1.07	2.00	0.99	1.99	0.90	1.80	1.13	1.59
30.50	1.11	2.00	0.99	1.98	0.90	1.79	1.12	1.59
31.50	1.16	2.00	0.98	1.96	0.90	1.78	1.12	1.59
32.50	1.20	2.00	0.98	1.95	0.90	1.76	1.11	1.59
33.50	1.24	2.00	0.97	1.94	0.90	1.75	1.10	1.59
34.50	1.28	2.00	0.96	1.93	0.90	1.74	1.09	1.60
35.50	1.32	2.00	0.96	1.91	0.90	1.73	1.08	1.60
36.50	1.36	2.00	0.95	1.90	0.90	1.72	1.07	1.60
37.50	1.41	2.00	0.95	1.89	0.90	1.71	1.06	1.61

S-14488.2.cal

38.50	1.45	2.00	0.94	1.88	0.90	1.70	1.06	1.61
39.50	1.49	0.38	0.93	0.36	0.90	0.32	1.05	0.31
40.50	1.53	0.37	0.93	0.34	0.90	0.31	1.04	0.30
41.50	1.57	2.00	0.92	1.85	0.90	1.67	1.03	1.63
42.50	1.62	2.00	0.92	1.83	0.90	1.66	1.02	1.63
43.50	1.66	2.00	0.91	1.82	0.90	1.65	1.01	1.64
44.50	1.70	2.00	0.91	1.81	0.90	1.64	1.00	1.64
45.50	1.75	2.00	0.90	1.80	0.90	1.63	0.99	1.65
46.50	1.79	2.00	0.90	1.79	0.90	1.62	0.98	1.66
47.50	1.84	2.00	0.89	1.78	0.90	1.61	0.97	1.67
48.50	1.88	2.00	0.89	1.77	0.90	1.60	0.96	1.68
49.50	1.92	2.00	0.88	1.76	0.90	1.59	0.95	1.68
50.50	1.97	2.00	0.88	1.75	0.90	1.58	0.93	1.69
51.50	2.01	2.00	0.87	1.74	0.90	1.57	0.92	1.70

* F.S.<1: Liquefaction Potential Zone. (If above water table: F.S.=5)
(F.S. is limited to 5, CRR is limited to 2, CSR is limited to 2)

CPT convert to SPT for Settlement Analysis:

Fines Correction for Settlement Analysis:

Depth ft	Ic	qc/N60	qc1 tsf	(N1)60	Fines %	d(N1)60	(N1)60s
6.50	-	-	-	34.07	1.0	0.10	34.16
7.50	-	-	-	29.60	21.0	1.87	31.47
8.50	-	-	-	29.26	NoLiq	0.00	29.26
9.50	-	-	-	25.55	NoLiq	0.00	25.55
10.50	-	-	-	22.28	NoLiq	0.00	22.28
11.50	-	-	-	19.35	NoLiq	0.00	19.35
12.50	-	-	-	23.20	NoLiq	0.00	23.20
13.50	-	-	-	26.79	61.0	4.45	31.24
14.50	-	-	-	30.15	41.0	3.32	33.47
15.50	-	-	-	37.24	21.0	1.87	39.11
16.50	-	-	-	40.60	1.0	0.10	40.69
17.50	-	-	-	42.62	1.0	0.10	42.72
18.50	-	-	-	44.57	1.0	0.10	44.67
19.50	-	-	-	46.44	1.0	0.10	46.54
20.50	-	-	-	48.25	1.0	0.10	48.35
21.50	-	-	-	50.01	1.0	0.10	50.10
22.50	-	-	-	46.80	1.6	0.15	46.96
23.50	-	-	-	43.73	2.2	0.21	43.95
24.50	-	-	-	40.79	2.8	0.27	41.06
25.50	-	-	-	37.97	3.4	0.33	38.30
26.50	-	-	-	35.27	4.0	0.38	35.65
27.50	-	-	-	35.91	4.0	0.38	36.29
28.50	-	-	-	38.45	4.0	0.38	38.84
29.50	-	-	-	39.10	4.0	0.38	39.48
30.50	-	-	-	39.74	4.0	0.38	40.12
31.50	-	-	-	40.36	4.0	0.38	40.74
32.50	-	-	-	39.02	4.0	0.38	39.41
33.50	-	-	-	37.74	4.0	0.38	38.13
34.50	-	-	-	36.52	4.0	0.38	36.90
35.50	-	-	-	34.28	11.8	1.09	35.37
36.50	-	-	-	31.06	27.4	2.37	33.43
37.50	-	-	-	27.96	43.0	3.45	31.40
38.50	-	-	-	24.94	58.6	4.33	29.28
39.50	-	-	-	22.02	74.2	5.02	27.04
40.50	-	-	-	21.62	82.0	5.29	26.91
41.50	-	-	-	23.63	82.0	5.29	28.92
42.50	-	-	-	25.59	82.0	5.29	30.88
43.50	-	-	-	27.50	82.0	5.29	32.79
44.50	-	-	-	29.36	82.0	5.29	34.65

S-14488.2.cal

45.50	-	-	-	30.90	73.9	5.01	35.91
46.50	-	-	-	32.14	57.7	4.29	36.43
47.50	-	-	-	33.36	41.5	3.35	36.71
48.50	-	-	-	34.55	25.3	2.21	36.76
49.50	-	-	-	35.72	9.1	0.85	36.57
50.50	-	-	-	36.09	1.0	0.10	36.19
51.50	-	-	-	35.69	1.0	0.10	35.79

Settlement of Saturated Sands:
Settlement Analysis Method: Ishihara / Yoshimine*

	Depth ft	CSRfs w/fs	F.S.	Fines %	(N1) _{60s}	Dr %	ec %	dsz in.	dsv in.	S in.
0.000	51.45	0.93	1.70	1.0	35.81	100.00	0.000	0.000	0.000	
0.000	50.50	0.93	1.69	1.0	36.19	100.00	0.000	0.000	0.000	
0.000	49.50	0.95	1.68	9.1	36.57	100.00	0.000	0.000	0.000	
0.000	48.50	0.96	1.68	25.3	36.76	100.00	0.000	0.000	0.000	
0.000	47.50	0.97	1.67	41.5	36.71	100.00	0.000	0.000	0.000	
0.000	46.50	0.98	1.66	57.7	36.43	100.00	0.000	0.000	0.000	
0.000	45.50	0.99	1.65	73.9	35.91	100.00	0.000	0.000	0.000	
0.000	44.50	1.00	1.64	82.0	34.65	100.00	0.000	0.000	0.000	
0.002	43.50	1.01	1.64	82.0	32.79	96.73	0.037	0.000	0.002	
0.009	42.50	1.02	1.63	82.0	30.88	92.08	0.090	0.001	0.008	
0.023	41.50	1.03	1.63	82.0	28.92	87.67	0.119	0.001	0.013	
0.157	40.50	1.04	0.30	82.0	26.91	83.47	1.599	0.010	0.134	
0.353	39.50	1.05	0.31	74.2	27.04	83.74	1.588	0.010	0.197	
0.420	38.50	1.06	1.61	58.6	29.28	88.44	0.123	0.001	0.066	
0.433	37.50	1.06	1.61	43.0	31.40	93.32	0.081	0.000	0.013	
0.438	36.50	1.07	1.60	27.4	33.43	98.39	0.020	0.000	0.006	
0.439	35.50	1.08	1.60	11.8	35.37	100.00	0.000	0.000	0.000	
0.439	34.50	1.09	1.60	4.0	36.90	100.00	0.000	0.000	0.000	
0.439	33.50	1.10	1.59	4.0	38.13	100.00	0.000	0.000	0.000	
0.439	32.50	1.11	1.59	4.0	39.41	100.00	0.000	0.000	0.000	
0.439	31.50	1.12	1.59	4.0	40.74	100.00	0.000	0.000	0.000	
0.439	30.50	1.12	1.59	4.0	40.12	100.00	0.000	0.000	0.000	
0.439	29.50	1.13	1.59	4.0	39.48	100.00	0.000	0.000	0.000	
0.439	28.50	1.13	1.60	4.0	38.84	100.00	0.000	0.000	0.000	

S-14488.2.cal

0.439									
0.439	27.50	1.13	1.60	4.0	36.29	100.00	0.000	0.000	0.000
0.439	26.50	1.13	1.60	4.0	35.65	100.00	0.000	0.000	0.000
0.439	25.50	1.13	1.60	3.4	38.30	100.00	0.000	0.000	0.000
0.439	24.50	1.13	1.61	2.8	41.06	100.00	0.000	0.000	0.000
0.439	23.50	1.12	1.61	2.2	43.95	100.00	0.000	0.000	0.000
0.439	22.50	1.12	1.62	1.6	46.96	100.00	0.000	0.000	0.000
0.439	21.50	1.11	1.63	1.0	50.10	100.00	0.000	0.000	0.000
0.439	20.50	1.10	1.65	1.0	48.35	100.00	0.000	0.000	0.000
0.439	19.50	1.09	1.66	1.0	46.54	100.00	0.000	0.000	0.000
0.439	18.50	1.07	1.68	1.0	44.67	100.00	0.000	0.000	0.000
0.439	17.50	1.06	1.70	1.0	42.72	100.00	0.000	0.000	0.000
0.439	16.50	1.05	1.73	1.0	40.69	100.00	0.000	0.000	0.000
0.439	15.50	1.03	1.76	21.0	39.11	100.00	0.000	0.000	0.000
0.439	14.50	1.01	1.79	41.0	33.47	98.49	0.010	0.000	0.000
0.439	13.50	0.99	1.83	61.0	31.24	92.92	0.038	0.000	0.003
0.442	12.50	0.97	5.00	NoLiq	23.20	76.34	0.000	0.000	0.003
0.445	11.50	0.94	5.00	NoLiq	19.35	69.37	0.000	0.000	0.000
0.445	10.50	0.91	5.00	NoLiq	22.28	74.65	0.000	0.000	0.000
0.445	9.50	0.88	5.00	NoLiq	25.55	80.77	0.000	0.000	0.000
0.445	8.50	0.84	5.00	NoLiq	29.26	88.41	0.000	0.000	0.000
0.445	7.50	0.79	2.28	21.0	31.47	93.47	0.000	0.000	0.000
0.445	6.50	0.74	2.45	1.0	34.16	100.00	0.000	0.000	0.000
0.445									

Settlement of Saturated Sands=0.445 in.
 dsz is per each segment: dz=0.05 ft
 dsv is per each print interval: dv=1 ft
 S is cumulated settlement at this depth

Settlement of Dry Sands:

ec	Depth	sigma'	sigC'	(N1)60s	CSRfs	Gmax	g*Ge/Gm	g_eff	ec7.5	Cec
%	dsz	dsv	S		w/fs	tsf			%	
	ft	tsf	tsf							
	in.	in.	in.							

S-14488.2.cal

Settlement of Dry Sands=0.000 in.
dsz is per each segment: dz=0.05 ft
dsv is per each print interval: dv=1 ft
S is cumulated settlement at this depth

Total Settlement of Saturated and Dry Sands=0.445 in.
Differential Settlement=0.222 to 0.293 in.

Units Depth = ft, Stress or Pressure = tsf (atm), Unit Weight =
pcf, Settlement = in.

SPT	Field data from Standard Penetration Test (SPT)
BPT	Field data from Becker Penetration Test (BPT)
qc	Field data from Cone Penetration Test (CPT)
fc	Friction from CPT testing
Gamma	Total unit weight of soil
Gamma'	Effective unit weight of soil
Fines	Fines content [%]
D50	Mean grain size
Dr	Relative Density
sigma	Total vertical stress [tsf]
sigma'	Effective vertical stress [tsf]
sigC'	Effective confining pressure [tsf]
rd	Stress reduction coefficient
CSR	Cyclic stress ratio induced by earthquake
fs	User request factor of safety, apply to CSR
w/fs	With user request factor of safety inside
CSRfs	CSR with User request factor of safety
CRR7.5	Cyclic resistance ratio (M=7.5)
Ksigma	Overburden stress correction factor for CRR7.5
CRRV	CRR after overburden stress correction, CRRV=CRR7.5 * Ksigma
MSF	Magnitude scaling factor for CRR (M=7.5)
CRRm	After magnitude scaling correction CRRm=CRRV * MSF
F.S.	Factor of safety against liquefaction F.S.=CRRm/CSRfs
Cebs	Energy Ratio, Borehole Dia., and Sample Method Corrections
Cr	Rod Length Corrections
Cn	Overburden Pressure Correction
(N1)60	SPT after corrections, (N1)60=SPT * Cr * Cn * Cebs
d(N1)60	Fines correction of SPT
(N1)60f	(N1)60 after fines corrections, (N1)60f=(N1)60 + d(N1)60
Cq	Overburden stress correction factor
qc1	CPT after Overburden stress correction
dqc1	Fines correction of CPT
qc1f	CPT after Fines and Overburden correction, qc1f=qc1 + dqc1
qc1n	CPT after normalization in Robertson's method
Kc	Fine correction factor in Robertson's Method
qc1f	CPT after Fines correction in Robertson's Method
Ic	Soil type index in Suzuki's and Robertson's Methods
(N1)60s	(N1)60 after settlement fines corrections
ec	Volumetric strain for saturated sands
ds	Settlement in each Segment dz
dz	Segment for calculation, dz=0.050 ft
Gmax	Shear Modulus at low strain
g_eff	gamma_eff, Effective shear Strain
g*Ge/Gm	gamma_eff * G_eff/G_max, Strain-modulus ratio
ec7.5	Volumetric Strain for magnitude=7.5
Cec	Magnitude correction factor for any magnitude
ec	Volumetric strain for dry sands, ec=Cec * ec7.5
NoLiq	No-Liquefy Soils

References:

NCEER Workshop on Evaluation of Liquefaction Resistance of Soils. Youd, T.L., and Idriss, I.M., eds., Technical Report NCEER 97-0022.

SP117. Southern California Earthquake Center. Recommended Procedures for Implementation of DMG Special Publication 117, Guidelines for Analyzing and Mitigating Liquefaction in California. University of Southern California. March 1999.

LIQUEFACTION ANALYSIS

MOUNTAIN VIEW HS - LUNCH SHELTER, FIELD NETTING POLES, & FIRE LANES

Hole No.=B-5 Water Depth=5.0 ft Surface Elev.=278 feet AVSL

Magnitude=7.8
Acceleration=0.77g

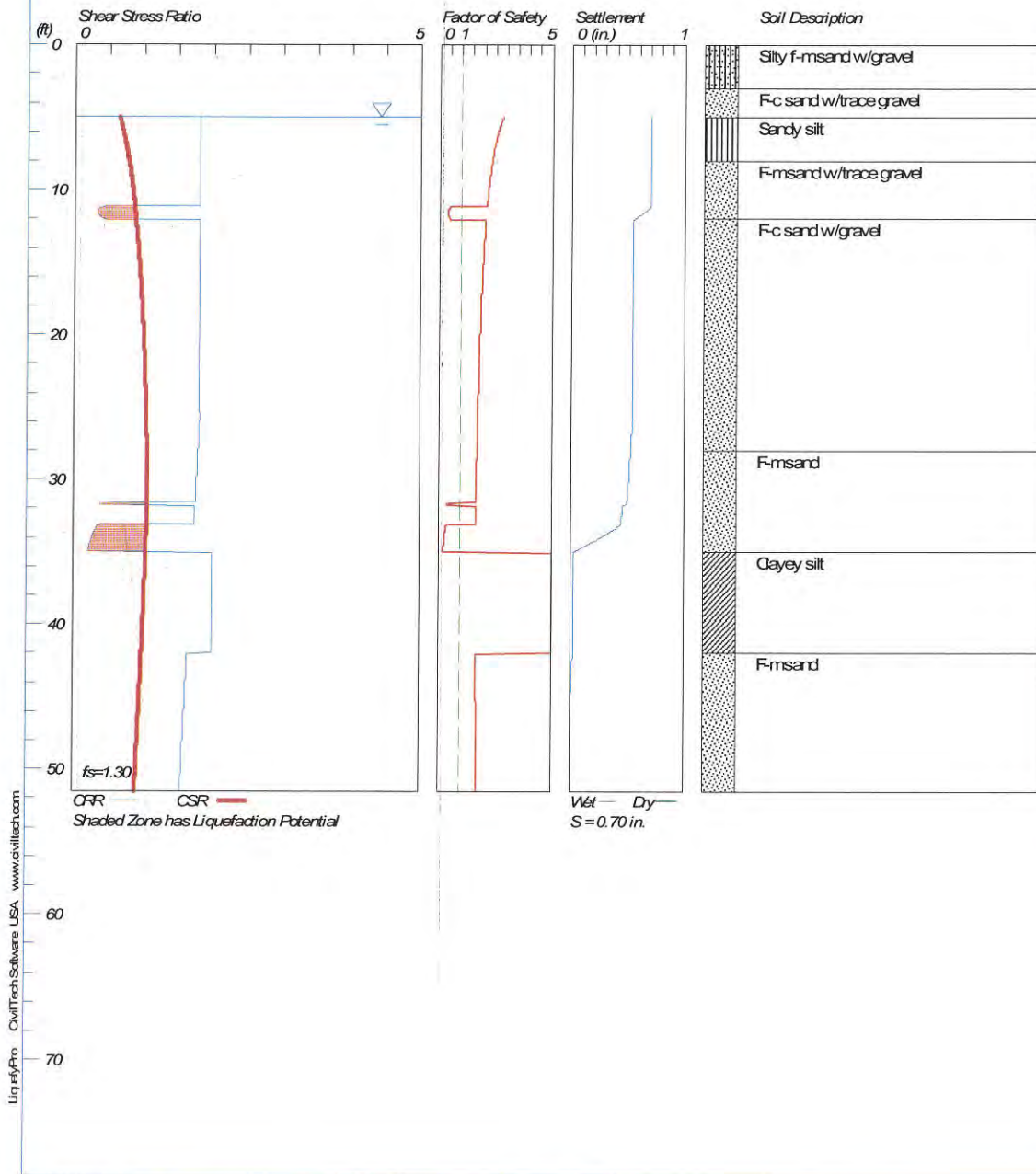

John R. Byerly, Inc.

S-14488

LIQUEFACTION ANALYSIS CALCULATION SHEET

Version 4.3
Copyright by CivilTech Software
www.civiltech.com
(425) 453-6488 Fax (425) 453-5848

Licensed to John R Byerly, John R. Byerly, Inc. 7/20/2022 12:09:41 PM

Input File Name: T:\Liquefy4\S-14488.5.liq
Title: MOUNTAIN VIEW HS - LUNCH SHELTER, FIELD NETTING POLES, & FIRE LANES
Subtitle: S-14488

Surface Elev.=278 feet AMSL
Hole No.=B-5
Depth of Hole= 51.5 ft
Water Table during Earthquake= 5.0 ft
Water Table during In-Situ Testing= 60.0 ft
Max. Acceleration= 0.77 g
Earthquake Magnitude= 7.8
User defined factor of safty (applied to CSR) User fs=1.3
fs=user, Plot one CSR (fs=user)

Hammer Energy Ratio, Ce=1
Borehole Diameter, Cb=1.15
Sampeling Method, Cs=1.3
SPT Fines Correction Method: Stark/Olson et al.*
Settlement Analysis Method: Ishihara / Yoshimine*
Fines Correction for Liquefaction: Stark/Olson et al.*
Fine Correction for Settlement: Post-Liq. Correction *
Average Input Data: Smooth*
* Recommended Options

Input Data:

Depth ft	SPT	Gamma pcf	Fines %
5.0	30.0	130.0	72.0
8.0	30.0	130.0	1.0
11.5	19.0	124.0	1.0
16.5	36.0	110.0	1.0
21.5	31.0	114.0	1.0
26.5	28.0	117.0	1.0
31.5	28.0	112.0	1.0
35.0	14.0	125.0	NoLiq
40.0	24.0	130.0	NoLiq
45.0	36.0	135.0	1.0
50.0	42.0	135.0	1.0

Output Results:

Settlement of saturated sands=0.70 in.
Settlement of dry sands=0.00 in.
Total settlement of saturated and dry sands=0.70 in.
Differential Settlement=0.350 to 0.462 in.

Depth CRRm CSRfs F.S. S_sat. S_dry S_all
Page 1

ft	S-14488.5.sum					
	w/fs		in.	in.	in.	
5.00	1.81	0.64	2.81	0.70	0.00	0.70
6.00	1.81	0.70	2.59	0.70	0.00	0.70
7.00	1.81	0.74	2.44	0.70	0.00	0.70
8.00	1.81	0.78	2.32	0.70	0.00	0.70
9.00	1.81	0.81	2.23	0.70	0.00	0.70
10.00	1.81	0.84	2.16	0.70	0.00	0.70
11.00	1.81	0.86	2.10	0.70	0.00	0.70
12.00	0.40	0.88	0.45*	0.56	0.00	0.56
13.00	1.81	0.90	2.01	0.54	0.00	0.54
14.00	1.81	0.92	1.97	0.54	0.00	0.54
15.00	1.81	0.93	1.93	0.54	0.00	0.54
16.00	1.81	0.95	1.90	0.54	0.00	0.54
17.00	1.81	0.96	1.87	0.54	0.00	0.54
18.00	1.81	0.98	1.85	0.54	0.00	0.54
19.00	1.81	0.99	1.83	0.54	0.00	0.54
20.00	1.81	1.00	1.81	0.54	0.00	0.54
21.00	1.81	1.01	1.79	0.54	0.00	0.54
22.00	1.81	1.02	1.77	0.54	0.00	0.54
23.00	1.81	1.03	1.76	0.54	0.00	0.54
24.00	1.81	1.03	1.75	0.54	0.00	0.54
25.00	1.81	1.04	1.74	0.54	0.00	0.54
26.00	1.81	1.05	1.73	0.54	0.00	0.54
27.00	1.80	1.05	1.71	0.53	0.00	0.53
28.00	1.79	1.06	1.70	0.52	0.00	0.52
29.00	1.78	1.06	1.68	0.52	0.00	0.52
30.00	1.77	1.07	1.66	0.51	0.00	0.51
31.00	1.76	1.06	1.66	0.50	0.00	0.50
32.00	1.75	1.06	1.65	0.45	0.00	0.45
33.00	1.74	1.06	1.65	0.44	0.00	0.44
34.00	0.26	1.05	0.25*	0.26	0.00	0.26
35.00	0.20	1.04	0.19*	0.02	0.00	0.02
36.00	2.00	1.04	5.00	0.02	0.00	0.02
37.00	2.00	1.03	5.00	0.02	0.00	0.02
38.00	2.00	1.02	5.00	0.02	0.00	0.02
39.00	2.00	1.02	5.00	0.02	0.00	0.02
40.00	2.00	1.01	5.00	0.02	0.00	0.02
41.00	2.00	1.00	5.00	0.02	0.00	0.02
42.00	2.00	0.99	5.00	0.02	0.00	0.02
43.00	1.64	0.98	1.67	0.01	0.00	0.01
44.00	1.63	0.97	1.68	0.01	0.00	0.01
45.00	1.62	0.96	1.68	0.00	0.00	0.00
46.00	1.61	0.95	1.69	0.00	0.00	0.00
47.00	1.60	0.94	1.70	0.00	0.00	0.00
48.00	1.59	0.93	1.70	0.00	0.00	0.00
49.00	1.58	0.93	1.71	0.00	0.00	0.00
50.00	1.58	0.92	1.72	0.00	0.00	0.00
51.00	1.57	0.91	1.73	0.00	0.00	0.00

* F.S.<1, Liquefaction Potential Zone
(F.S. is limited to 5, CRR is limited to 2, CSR is limited to 2)

Units Depth = ft, Stress or Pressure = tsf (atm), Unit Weight =
pcf, Settlement = in.

CRRm Cyclic resistance ratio from soils
CSRfs Cyclic stress ratio induced by a given earthquake (with user
request factor of safety)
F.S. Factor of Safety against liquefaction, F.S.=CRRm/CSRfs
S_sat Settlement from saturated sands
S_dry Settlement from dry sands

S_all
NoLiq

S-14488.5.sum
Total settlement from saturated and dry sands
No-Liquefy Soils

S-14488.5.ca1

LIQUEFACTION ANALYSIS CALCULATION SHEET

Version 4.3
Copyright by CivilTech Software
www.civiltech.com
(425) 453-6488 Fax (425) 453-5848

Licensed to John R Byerly, John R. Byerly, Inc. 7/20/2022 12:09:49 PM

Input File Name: T:\Liquefy4\S-14488.5.liq
Title: MOUNTAIN VIEW HS - LUNCH SHELTER, FIELD NETTING POLES, & FIRE LANES
Subtitle: S-14488

Input Data:

Surface Elev.=278 feet AMSL
Hole No.=B-5
Depth of Hole=51.5 ft
Water Table during Earthquake= 5.0 ft
Water Table during In-Situ Testing= 60.0 ft
Max. Acceleration=0.77 g
Earthquake Magnitude=7.8
User defined factor of safty (applied to CSR) User fs=1.3
fs=user, Plot one CSR (fs=user)

Hammer Energy Ratio, Ce=1
Borehole Diameter, Cb=1.15
Sampeling Method, Cs=1.3
SPT Fines Correction Method: Stark/Olson et al.*
Settlement Analysis Method: Ishihara / Yoshimine*
Fines Correction for Liquefaction: Stark/Olson et al.*
Fine Correction for Settlement: Post-Liq. Correction *
Average Input Data: Smooth*
* Recommended Options

Depth ft	SPT	Gamma pcf	Fines %
5.0	30.0	130.0	72.0
8.0	30.0	130.0	1.0
11.5	19.0	124.0	1.0
16.5	36.0	110.0	1.0
21.5	31.0	114.0	1.0
26.5	28.0	117.0	1.0
31.5	28.0	112.0	1.0
35.0	14.0	125.0	NoLiq
40.0	24.0	130.0	NoLiq
45.0	36.0	135.0	1.0
50.0	42.0	135.0	1.0

Output Results: (Interval = 1.00 ft)

CSR Calculation:

Depth ft	gamma pcf	sigma tsf	gamma' pcf	sigma' tsf	rd	CSR	fs (user)	CSRfs w/fs
-------------	--------------	--------------	---------------	---------------	----	-----	--------------	---------------

S-14488.5.cal

5.00	67.6	0.325	67.6	0.325	0.99	0.49	1.3	0.64
6.00	130.0	0.390	67.6	0.359	0.99	0.54	1.3	0.70
7.00	130.0	0.455	67.6	0.393	0.98	0.57	1.3	0.74
8.00	130.0	0.520	67.6	0.426	0.98	0.60	1.3	0.78
9.00	128.3	0.585	65.9	0.460	0.98	0.62	1.3	0.81
10.00	126.6	0.648	64.2	0.492	0.98	0.64	1.3	0.84
11.00	124.9	0.711	62.5	0.524	0.97	0.66	1.3	0.86
12.00	122.6	0.773	60.2	0.555	0.97	0.68	1.3	0.88
13.00	119.8	0.834	57.4	0.584	0.97	0.69	1.3	0.90
14.00	117.0	0.893	54.6	0.612	0.97	0.71	1.3	0.92
15.00	114.2	0.951	51.8	0.639	0.97	0.72	1.3	0.93
16.00	111.4	1.007	49.0	0.664	0.96	0.73	1.3	0.95
17.00	110.4	1.063	48.0	0.688	0.96	0.74	1.3	0.96
18.00	111.2	1.118	48.8	0.712	0.96	0.75	1.3	0.98
19.00	112.0	1.174	49.6	0.737	0.96	0.76	1.3	0.99
20.00	112.8	1.230	50.4	0.762	0.95	0.77	1.3	1.00
21.00	113.6	1.287	51.2	0.787	0.95	0.78	1.3	1.01
22.00	114.3	1.343	51.9	0.813	0.95	0.78	1.3	1.02
23.00	114.9	1.401	52.5	0.839	0.95	0.79	1.3	1.03
24.00	115.5	1.458	53.1	0.866	0.94	0.80	1.3	1.03
25.00	116.1	1.516	53.7	0.892	0.94	0.80	1.3	1.04
26.00	116.7	1.574	54.3	0.919	0.94	0.81	1.3	1.05
27.00	116.5	1.633	54.1	0.946	0.94	0.81	1.3	1.05
28.00	115.5	1.691	53.1	0.973	0.93	0.81	1.3	1.06
29.00	114.5	1.748	52.1	1.000	0.93	0.82	1.3	1.06
30.00	113.5	1.805	51.1	1.025	0.93	0.82	1.3	1.07
31.00	112.5	1.862	50.1	1.051	0.92	0.82	1.3	1.06
32.00	113.9	1.918	51.5	1.076	0.91	0.82	1.3	1.06
33.00	117.6	1.976	55.2	1.102	0.91	0.81	1.3	1.06
34.00	121.3	2.036	58.9	1.131	0.90	0.81	1.3	1.05
35.00	125.0	2.097	62.6	1.161	0.89	0.80	1.3	1.04
36.00	126.0	2.160	63.6	1.193	0.88	0.80	1.3	1.04
37.00	127.0	2.223	64.6	1.225	0.87	0.79	1.3	1.03
38.00	128.0	2.287	65.6	1.257	0.86	0.79	1.3	1.02
39.00	129.0	2.351	66.6	1.290	0.86	0.78	1.3	1.02
40.00	130.0	2.416	67.6	1.324	0.85	0.77	1.3	1.01
41.00	131.0	2.481	68.6	1.358	0.84	0.77	1.3	1.00
42.00	132.0	2.547	69.6	1.392	0.83	0.76	1.3	0.99
43.00	133.0	2.613	70.6	1.427	0.82	0.76	1.3	0.98
44.00	134.0	2.680	71.6	1.463	0.82	0.75	1.3	0.97
45.00	135.0	2.747	72.6	1.499	0.81	0.74	1.3	0.96
46.00	135.0	2.815	72.6	1.535	0.80	0.73	1.3	0.95
47.00	135.0	2.882	72.6	1.572	0.79	0.73	1.3	0.94
48.00	135.0	2.950	72.6	1.608	0.78	0.72	1.3	0.93
49.00	135.0	3.017	72.6	1.644	0.78	0.71	1.3	0.93
50.00	135.0	3.085	72.6	1.681	0.77	0.70	1.3	0.92
51.00	135.0	3.152	72.6	1.717	0.76	0.70	1.3	0.91

CSR is based on water table at 5.0 during earthquake

(N1)60f	CRR Calculation from SPT or BPT data:								
	Depth ft	SPT CRR7.5	Cebs	Cr	sigma'	Cn	(N1)60	Fines %	d(N1)60
64.38	5.00	30.00	1.49	0.75	0.325	1.70	57.18	72.0	7.20
	2.00								
61.06	6.00	30.00	1.49	0.75	0.390	1.60	53.86	48.3	7.20
	2.00								
	7.00	30.00	1.49	0.75	0.455	1.48	49.87	24.7	4.72

S-14488.5.ca1

54.59	2.00								
	8.00	30.00	1.49	0.75	0.520	1.39	46.65	1.0	0.00
46.65	2.00								
	9.00	26.86	1.49	0.85	0.585	1.31	44.64	1.0	0.00
44.64	2.00								
	10.00	23.71	1.49	0.85	0.648	1.24	37.43	1.0	0.00
37.43	2.00								
	11.00	20.57	1.49	0.85	0.711	1.19	31.00	1.0	0.00
31.00	2.00								
	12.00	20.70	1.49	0.85	0.773	1.14	29.92	1.0	0.00
29.92	0.44								
	13.00	24.10	1.49	0.85	0.834	1.10	33.54	1.0	0.00
33.54	2.00								
	14.00	27.50	1.49	0.85	0.893	1.06	36.98	1.0	0.00
36.98	2.00								
	15.00	30.90	1.49	0.95	0.951	1.03	45.01	1.0	0.00
45.01	2.00								
	16.00	34.30	1.49	0.95	1.007	1.00	48.54	1.0	0.00
48.54	2.00								
	17.00	35.50	1.49	0.95	1.063	0.97	48.91	1.0	0.00
48.91	2.00								
	18.00	34.50	1.49	0.95	1.118	0.95	46.34	1.0	0.00
46.34	2.00								
	19.00	33.50	1.49	0.95	1.174	0.92	43.92	1.0	0.00
43.92	2.00								
	20.00	32.50	1.49	0.95	1.230	0.90	41.62	1.0	0.00
41.62	2.00								
	21.00	31.50	1.49	0.95	1.287	0.88	39.44	1.0	0.00
39.44	2.00								
	22.00	30.70	1.49	0.95	1.343	0.86	37.62	1.0	0.00
37.62	2.00								
	23.00	30.10	1.49	0.95	1.401	0.84	36.12	1.0	0.00
36.12	2.00								
	24.00	29.50	1.49	0.95	1.458	0.83	34.69	1.0	0.00
34.69	2.00								
	25.00	28.90	1.49	0.95	1.516	0.81	33.33	1.0	0.00
33.33	2.00								
	26.00	28.30	1.49	0.95	1.574	0.80	32.03	1.0	0.00
32.03	2.00								
	27.00	28.00	1.49	0.95	1.633	0.78	31.12	1.0	0.00
31.12	2.00								
	28.00	28.00	1.49	1.00	1.691	0.77	32.19	1.0	0.00
32.19	2.00								
	29.00	28.00	1.49	1.00	1.748	0.76	31.66	1.0	0.00
31.66	2.00								
	30.00	28.00	1.49	1.00	1.805	0.74	31.15	1.0	0.00
31.15	2.00								
	31.00	28.00	1.49	1.00	1.862	0.73	30.68	1.0	0.00
30.68	2.00								
	32.00	26.00	1.49	1.00	1.918	0.72	28.07	15.3	2.47
30.53	2.00								
	33.00	22.00	1.49	1.00	1.976	0.71	23.40	43.9	7.20
30.60	2.00								
	34.00	18.00	1.49	1.00	2.036	0.70	18.86	72.4	7.20
26.06	0.30								
	35.00	14.00	1.49	1.00	2.097	0.69	14.45	NoLiq	7.20
21.65	0.24								
	36.00	16.00	1.49	1.00	2.160	0.68	16.28	NoLiq	7.20
23.48	0.26								
	37.00	18.00	1.49	1.00	2.223	0.67	18.05	NoLiq	7.20
25.25	0.29								
	38.00	20.00	1.49	1.00	2.287	0.66	19.77	NoLiq	7.20
26.97	0.32								

S-14488.5.cal									
28.65	39.00	22.00	1.49	1.00	2.351	0.65	21.45	NoLiq	7.20
	0.36								
30.28	40.00	24.00	1.49	1.00	2.416	0.64	23.08	NoLiq	7.20
	2.00								
32.26	41.00	26.40	1.49	1.00	2.481	0.63	25.06	NoLiq	7.20
	2.00								
34.18	42.00	28.80	1.49	1.00	2.547	0.63	26.98	NoLiq	7.20
	2.00								
36.05	43.00	31.20	1.49	1.00	2.613	0.62	28.85	41.0	7.20
	2.00								
34.53	44.00	33.60	1.49	1.00	2.680	0.61	30.68	21.0	3.84
	2.00								
32.47	45.00	36.00	1.49	1.00	2.747	0.60	32.47	1.0	0.00
	2.00								
33.15	46.00	37.20	1.49	1.00	2.815	0.60	33.15	1.0	0.00
	2.00								
33.82	47.00	38.40	1.49	1.00	2.882	0.59	33.82	1.0	0.00
	2.00								
34.47	48.00	39.60	1.49	1.00	2.950	0.58	34.47	1.0	0.00
	2.00								
35.12	49.00	40.80	1.49	1.00	3.017	0.58	35.12	1.0	0.00
	2.00								
35.75	50.00	42.00	1.49	1.00	3.085	0.57	35.75	1.0	0.00
	2.00								
35.37	51.00	42.00	1.49	1.00	3.152	0.56	35.37	1.0	0.00
	2.00								

CRR is based on water table at 60.0 during In-Situ Testing

Factor of Safety, - Earthquake Magnitude= 7.8:

Depth ft	sigC' tsf	CRR7.5 tsf	Ksigma	CRRV	MSF	CRRm	CSRfs w/fs	F.S. CRRm/CSRfs
5.00	0.21	2.00	1.00	2.00	0.90	1.81	0.64	2.81
6.00	0.25	2.00	1.00	2.00	0.90	1.81	0.70	2.59
7.00	0.30	2.00	1.00	2.00	0.90	1.81	0.74	2.44
8.00	0.34	2.00	1.00	2.00	0.90	1.81	0.78	2.32
9.00	0.38	2.00	1.00	2.00	0.90	1.81	0.81	2.23
10.00	0.42	2.00	1.00	2.00	0.90	1.81	0.84	2.16
11.00	0.46	2.00	1.00	2.00	0.90	1.81	0.86	2.10
12.00	0.50	0.44	1.00	0.44	0.90	0.40	0.88	0.45 *
13.00	0.54	2.00	1.00	2.00	0.90	1.81	0.90	2.01
14.00	0.58	2.00	1.00	2.00	0.90	1.81	0.92	1.97
15.00	0.62	2.00	1.00	2.00	0.90	1.81	0.93	1.93
16.00	0.65	2.00	1.00	2.00	0.90	1.81	0.95	1.90
17.00	0.69	2.00	1.00	2.00	0.90	1.81	0.96	1.87
18.00	0.73	2.00	1.00	2.00	0.90	1.81	0.98	1.85
19.00	0.76	2.00	1.00	2.00	0.90	1.81	0.99	1.83
20.00	0.80	2.00	1.00	2.00	0.90	1.81	1.00	1.81
21.00	0.84	2.00	1.00	2.00	0.90	1.81	1.01	1.79
22.00	0.87	2.00	1.00	2.00	0.90	1.81	1.02	1.77
23.00	0.91	2.00	1.00	2.00	0.90	1.81	1.03	1.76
24.00	0.95	2.00	1.00	2.00	0.90	1.81	1.03	1.75
25.00	0.99	2.00	1.00	2.00	0.90	1.81	1.04	1.74
26.00	1.02	2.00	1.00	2.00	0.90	1.81	1.05	1.73
27.00	1.06	2.00	1.00	1.99	0.90	1.80	1.05	1.71
28.00	1.10	2.00	0.99	1.98	0.90	1.79	1.06	1.70
29.00	1.14	2.00	0.98	1.97	0.90	1.78	1.06	1.68
30.00	1.17	2.00	0.98	1.96	0.90	1.77	1.07	1.66
31.00	1.21	2.00	0.97	1.95	0.90	1.76	1.06	1.66
32.00	1.25	2.00	0.97	1.94	0.90	1.75	1.06	1.65

S-14488.5.cal

33.00	1.28	2.00	0.96	1.93	0.90	1.74	1.06	1.65
34.00	1.32	0.30	0.96	0.29	0.90	0.26	1.05	0.25 *
35.00	1.36	0.24	0.95	0.22	0.90	0.20	1.04	0.19 *
36.00	1.40	0.26	0.95	0.25	0.90	2.00	1.04	5.00
37.00	1.45	0.29	0.94	0.27	0.90	2.00	1.03	5.00
38.00	1.49	0.32	0.93	0.30	0.90	2.00	1.02	5.00
39.00	1.53	0.36	0.93	0.34	0.90	2.00	1.02	5.00
40.00	1.57	2.00	0.92	1.85	0.90	2.00	1.01	5.00
41.00	1.61	2.00	0.92	1.84	0.90	2.00	1.00	5.00
42.00	1.66	2.00	0.91	1.83	0.90	2.00	0.99	5.00
43.00	1.70	2.00	0.91	1.81	0.90	1.64	0.98	1.67
44.00	1.74	2.00	0.90	1.80	0.90	1.63	0.97	1.68
45.00	1.79	2.00	0.90	1.79	0.90	1.62	0.96	1.68
46.00	1.83	2.00	0.89	1.78	0.90	1.61	0.95	1.69
47.00	1.87	2.00	0.89	1.77	0.90	1.60	0.94	1.70
48.00	1.92	2.00	0.88	1.76	0.90	1.59	0.93	1.70
49.00	1.96	2.00	0.88	1.75	0.90	1.58	0.93	1.71
50.00	2.00	2.00	0.87	1.74	0.90	1.58	0.92	1.72
51.00	2.05	2.00	0.87	1.73	0.90	1.57	0.91	1.73

* F.S.<1: Liquefaction Potential Zone. (If above water table: F.S.=5)
(F.S. is limited to 5, CRR is limited to 2, CSR is limited to 2)

CPT convert to SPT for Settlement Analysis:

Fines Correction for Settlement Analysis:

Depth ft	Ic	qc/N60	qc1 tsf	(N1)60	Fines %	d(N1)60	(N1)60s
5.00	-	-	-	57.18	72.0	4.94	62.12
6.00	-	-	-	53.86	48.3	3.77	57.64
7.00	-	-	-	49.87	24.7	2.16	52.03
8.00	-	-	-	46.65	1.0	0.10	46.74
9.00	-	-	-	44.64	1.0	0.10	44.73
10.00	-	-	-	37.43	1.0	0.10	37.52
11.00	-	-	-	31.00	1.0	0.10	31.09
12.00	-	-	-	29.92	1.0	0.10	30.01
13.00	-	-	-	33.54	1.0	0.10	33.64
14.00	-	-	-	36.98	1.0	0.10	37.08
15.00	-	-	-	45.01	1.0	0.10	45.10
16.00	-	-	-	48.54	1.0	0.10	48.63
17.00	-	-	-	48.91	1.0	0.10	49.01
18.00	-	-	-	46.34	1.0	0.10	46.44
19.00	-	-	-	43.92	1.0	0.10	44.01
20.00	-	-	-	41.62	1.0	0.10	41.72
21.00	-	-	-	39.44	1.0	0.10	39.54
22.00	-	-	-	37.62	1.0	0.10	37.71
23.00	-	-	-	36.12	1.0	0.10	36.22
24.00	-	-	-	34.69	1.0	0.10	34.79
25.00	-	-	-	33.33	1.0	0.10	33.43
26.00	-	-	-	32.03	1.0	0.10	32.13
27.00	-	-	-	31.12	1.0	0.10	31.22
28.00	-	-	-	32.19	1.0	0.10	32.29
29.00	-	-	-	31.66	1.0	0.10	31.75
30.00	-	-	-	31.15	1.0	0.10	31.25
31.00	-	-	-	30.68	1.0	0.10	30.77
32.00	-	-	-	28.07	15.3	1.40	29.46
33.00	-	-	-	23.40	43.9	3.50	26.90
34.00	-	-	-	18.86	72.4	4.95	23.81
35.00	-	-	-	14.45	NoLiq	0.00	14.45
36.00	-	-	-	16.28	NoLiq	0.00	16.28
37.00	-	-	-	18.05	NoLiq	0.00	18.05
38.00	-	-	-	19.77	NoLiq	0.00	19.77

S-14488.5.cal

39.00	-	-	-	21.45	NoLiq	0.00	21.45
40.00	-	-	-	23.08	NoLiq	0.00	23.08
41.00	-	-	-	25.06	NoLiq	0.00	25.06
42.00	-	-	-	26.98	NoLiq	0.00	26.98
43.00	-	-	-	28.85	41.0	3.32	32.18
44.00	-	-	-	30.68	21.0	1.87	32.55
45.00	-	-	-	32.47	1.0	0.10	32.57
46.00	-	-	-	33.15	1.0	0.10	33.25
47.00	-	-	-	33.82	1.0	0.10	33.91
48.00	-	-	-	34.47	1.0	0.10	34.57
49.00	-	-	-	35.12	1.0	0.10	35.21
50.00	-	-	-	35.75	1.0	0.10	35.85
51.00	-	-	-	35.37	1.0	0.10	35.46

Settlement of Saturated Sands:
Settlement Analysis Method: Ishihara / Yoshimine*

Depth ft	CSRfs w/fs	F.S.	Fines %	(N1)60s	Dr %	ec %	dsz in.	dsv in.	S in.
0.000	51.45	0.90	1.73	1.0	35.29	100.00	0.000	0.000	0.000
0.000	51.00	0.91	1.73	1.0	35.46	100.00	0.000	0.000	0.000
0.000	50.00	0.92	1.72	1.0	35.85	100.00	0.000	0.000	0.000
0.000	49.00	0.93	1.71	1.0	35.21	100.00	0.000	0.000	0.000
0.000	48.00	0.93	1.70	1.0	34.57	100.00	0.000	0.000	0.000
0.000	47.00	0.94	1.70	1.0	33.91	99.66	0.003	0.000	0.000
0.001	46.00	0.95	1.69	1.0	33.25	97.90	0.020	0.000	0.001
0.005	45.00	0.96	1.68	1.0	32.57	96.18	0.037	0.000	0.003
0.009	44.00	0.97	1.68	21.0	32.55	96.14	0.038	0.000	0.004
0.015	43.00	0.98	1.67	41.0	32.18	95.19	0.049	0.000	0.005
0.021	42.00	0.99	5.00	NoLiq	26.98	83.61	0.000	0.000	0.007
0.021	41.00	1.00	5.00	NoLiq	25.06	79.83	0.000	0.000	0.000
0.021	40.00	1.01	5.00	NoLiq	23.08	76.13	0.000	0.000	0.000
0.021	39.00	1.02	5.00	NoLiq	21.45	73.15	0.000	0.000	0.000
0.021	38.00	1.02	5.00	NoLiq	19.77	70.13	0.000	0.000	0.000
0.021	37.00	1.03	5.00	NoLiq	18.05	67.00	0.000	0.000	0.000
0.021	36.00	1.04	5.00	NoLiq	16.28	63.72	0.000	0.000	0.000
0.021	35.00	1.04	0.19	NoLiq	14.45	60.20	2.792	0.000	0.000
0.261	34.00	1.05	0.25	72.4	23.81	77.48	1.859	0.011	0.240
0.440	33.00	1.06	1.65	43.9	26.90	83.45	0.119	0.001	0.179
	32.00	1.06	1.65	15.3	29.46	88.85	0.109	0.001	0.014

s-14488.5.cal

0.454									
	31.00	1.06	1.66	1.0	30.77	91.83	0.086	0.001	0.047
0.501									
	30.00	1.07	1.66	1.0	31.25	92.95	0.074	0.000	0.010
0.510									
	29.00	1.06	1.68	1.0	31.75	94.16	0.058	0.000	0.008
0.518									
	28.00	1.06	1.70	1.0	32.29	95.48	0.043	0.000	0.006
0.524									
	27.00	1.05	1.71	1.0	31.22	92.88	0.063	0.000	0.008
0.532									
	26.00	1.05	1.73	1.0	32.13	95.08	0.041	0.000	0.006
0.538									
	25.00	1.04	1.74	1.0	33.43	98.38	0.013	0.000	0.003
0.542									
	24.00	1.03	1.75	1.0	34.79	100.00	0.000	0.000	0.000
0.542									
	23.00	1.03	1.76	1.0	36.22	100.00	0.000	0.000	0.000
0.542									
	22.00	1.02	1.77	1.0	37.71	100.00	0.000	0.000	0.000
0.542									
	21.00	1.01	1.79	1.0	39.54	100.00	0.000	0.000	0.000
0.542									
	20.00	1.00	1.81	1.0	41.72	100.00	0.000	0.000	0.000
0.542									
	19.00	0.99	1.83	1.0	44.01	100.00	0.000	0.000	0.000
0.542									
	18.00	0.98	1.85	1.0	46.44	100.00	0.000	0.000	0.000
0.542									
	17.00	0.96	1.87	1.0	49.01	100.00	0.000	0.000	0.000
0.542									
	16.00	0.95	1.90	1.0	48.63	100.00	0.000	0.000	0.000
0.542									
	15.00	0.93	1.93	1.0	45.10	100.00	0.000	0.000	0.000
0.542									
	14.00	0.92	1.97	1.0	37.08	100.00	0.000	0.000	0.000
0.542									
	13.00	0.90	2.01	1.0	33.64	98.92	0.000	0.000	0.000
0.542									
	12.00	0.88	0.45	1.0	30.01	90.09	1.297	0.008	0.015
0.557									
	11.00	0.86	2.10	1.0	31.09	92.58	0.000	0.000	0.143
0.700									
	10.00	0.84	2.16	1.0	37.52	100.00	0.000	0.000	0.000
0.700									
	9.00	0.81	2.23	1.0	44.73	100.00	0.000	0.000	0.000
0.700									
	8.00	0.78	2.32	1.0	46.74	100.00	0.000	0.000	0.000
0.700									
	7.00	0.74	2.44	24.7	52.03	100.00	0.000	0.000	0.000
0.700									
	6.00	0.70	2.59	48.3	57.64	100.00	0.000	0.000	0.000
0.700									
	5.00	0.64	2.81	72.0	62.12	100.00	0.000	0.000	0.000

Settlement of Saturated Sands=0.700 in.
 dsz is per each segment: dz=0.05 ft
 dsv is per each print interval: dv=1 ft
 S is cumulated settlement at this depth

Settlement of Dry Sands:

S-14488.5.cal										
ec	Depth	sigma'	sigC'	(N1)60s	CSRfs	Gmax	g*Ge/Gm	g_eff	ec7.5	Cec
%	dsz	dsv	S		w/fs	tsf			%	
	ft	tsf	tsf							
	in.	in.	in.							
0.0000	5.00	0.33	2.07	0.00	0.64	734.5	4.5E-4	0.0000	0.0000	0.00
	0.0E0	0.000	0.000							

Settlement of Dry Sands=0.000 in.
 dsz is per each segment: dz=0.05 ft
 dsv is per each print interval: dv=1 ft
 S is cumulated settlement at this depth

Total Settlement of Saturated and Dry Sands=0.700 in.
 Differential Settlement=0.350 to 0.462 in.

Units Depth = ft, Stress or Pressure = tsf (atm), Unit Weight =
 pcf, Settlement = in.

SPT	Field data from Standard Penetration Test (SPT)
BPT	Field data from Becker Penetration Test (BPT)
qc	Field data from Cone Penetration Test (CPT)
fc	Friction from CPT testing
Gamma	Total unit weight of soil
Gamma'	Effective unit weight of soil
Fines	Fines content [%]
D50	Mean grain size
Dr	Relative Density
sigma	Total vertical stress [tsf]
sigma'	Effective vertical stress [tsf]
sigC'	Effective confining pressure [tsf]
rd	Stress reduction coefficient
CSR	Cyclic stress ratio induced by earthquake
fs	User request factor of safety, apply to CSR
w/fs	With user request factor of safety inside
CSRfs	CSR with User request factor of safety
CRR7.5	Cyclic resistance ratio (M=7.5)
Ksigma	Overburden stress correction factor for CRR7.5
CRRv	CRR after overburden stress correction, CRRv=CRR7.5 * Ksigma
MSF	Magnitude scaling factor for CRR (M=7.5)
CRRm	After magnitude scaling correction CRRm=CRRv * MSF
F.S.	Factor of Safety against liquefaction F.S.=CRRm/CSRfs
Cebs	Energy Ratio, Borehole Dia., and Sample Method Corrections
Cr	Rod Length Corrections
Cn	Overburden Pressure Correction
(N1)60	SPT after corrections, (N1)60=SPT * Cr * Cn * Cebs
d(N1)60	Fines correction of SPT
(N1)60f	(N1)60 after fines corrections, (N1)60f=(N1)60 + d(N1)60
Cq	Overburden stress correction factor
qc1	CPT after Overburden stress correction
dqc1	Fines correction of CPT
qc1f	CPT after Fines and Overburden correction, qc1f=qc1 + dqc1
qc1n	CPT after normalization in Robertson's method
Kc	Fine correction factor in Robertson's Method
qc1f	CPT after Fines correction in Robertson's Method
Ic	Soil type index in Suzuki's and Robertson's Methods
(N1)60s	(N1)60 after seattlement fines corrections

S-14488.5.cal

ec Volumetric strain for saturated sands
ds Settlement in each Segment dz
dz Segment for calculation, dz=0.050 ft
Gmax Shear Modulus at low strain
g_eff gamma_eff, Effective shear Strain
g*Ge/Gm gamma_eff * G_eff/G_max, Strain-modulus ratio
ec7.5 Volumetric Strain for magnitude=7.5
Cec Magnitude correction factor for any magnitude
ec Volumetric strain for dry sands, ec=Cec * ec7.5
NoLiq No-Liquefy Soils

References:

NCEER Workshop on Evaluation of Liquefaction Resistance of Soils. Youd, T.L., and Idriss, I.M., eds., Technical Report NCEER 97-0022.
SP117. Southern California Earthquake Center. Recommended Procedures for Implementation of DMG Special Publication 117, Guidelines for Analyzing and Mitigating Liquefaction in California. University of Southern California. March 1999.



GEOLOGIC HAZARDS REPORT
PROPOSED LUNCH SHELTER, FIELD NETTING POLES, AND FIRE LANES
MOUNTAIN VIEW HIGH SCHOOL
2900 PARKWAY DRIVE, EL MONTE, CALIFORNIA

Project No. 292414-4

May 31, 2022

Prepared for:

John R. Byerly, Inc.
2257 South Lilac Avenue
Bloomington, CA 92316

Consulting Engineering Geology & Geophysics

P.O. Box 1090, Loma Linda, CA 92354 • 909 796-4667

Enclosure 10, Page 1

Rpt. No.: 7439

File No.: S-14488

John R. Byerly, Inc.
2257 South Lilac Avenue
Bloomington, CA 92316

Attention: Mr. John R. Byerly

Regarding: Geologic Hazards Report
Proposed Lunch Shelter, Field Netting Poles, and Fire Lanes
Mountain View High School
2900 Parkway Drive, El Monte, California
JRB File No. S-14488

INTRODUCTION

At your request, this firm has prepared a geologic hazards report for the proposed steel lunch shelter, baseball field netting poles, and fire lanes, located within the Mountain View High School campus, City of El Monte, California, as referenced above. The purpose of this study was to evaluate the existing geologic conditions of the property and any corresponding potential geologic and/or seismic hazards, with respect to the proposed development from a geologic standpoint.

The scope of services provided for this evaluation included the following:

- **Review of available published and unpublished geologic/seismic data in our files pertinent to the site, including our previous studies this firm has prepared for the subject school site, along with the provided site-specific boring logs.**
- **Field reconnaissance of the site, including performing a seismic surface-wave survey by a licensed State of California Professional Geophysicist that included one traverse for shear-wave velocity analysis purposes**
- **Evaluation of the local and regional tectonic setting and historical seismic activity, including performing a site-specific CBC ground motion analysis.**
- **Preparation of this report presenting our findings, conclusions, and recommendations from a geologic standpoint.**

Accompanying Maps, Illustrations, and Appendices

- Plate 1 - Regional Geologic Map
- Plate 2 - Seismic Hazards Zone Map
- Plate 3 - Google™ Earth Imagery Map
- Plate 4 - Seismic Line Location Map
- Appendix A - Shear-Wave Survey
- Appendix B - Site-Specific Ground Motion Analysis
- Appendix C - References

PROJECT SUMMARY

Our firm previously performed a geologic hazard study of a project within the campus during December 2021 that has since been discontinued. Therefore, due to the proximity of our previous work with respect to the current proposed development, the data obtained from our shear-wave survey and ground motion hazard analysis are considered to be pertinent to this project. Since this report will be appended into the geotechnical report prepared by John R. Byerly, Inc. (JRB), some descriptive sections such as site description, proposed development, etc., have been purposely omitted as they are described in detail in the main geotechnical report.

This report has been prepared utilizing the suggested "Checklist for the Review of Engineering Geology and Seismology Reports for California Public Schools, Hospitals, and Essential Services Buildings" (CGS Note 48, 2019), along with the Geologic portion of the "*Factors to Be Included in the Geological and Environmental Hazards Report*," which is included as Appendix H of the "School Site Selection and Approval Guide," prepared by the School Facility Planning Division, California Department of Education (2021), and the Geohazard Reports requirements outlined by the DSA (2021).

No grading plans were available for this evaluation, and no subsurface exploration was performed by this firm. Only a field reconnaissance and a review of available geologic and geotechnical data in our files were undertaken, along with our previous geologic reports prepared for this site by our firm (Terra Geosciences, 2000, 2009, & 2013). This review also included the provided exploratory boring logs prepared by JRB (2021 and 2022).

GEOLOGIC SETTING

The subject property is located in southwestern California, within a natural geomorphic province known as the Peninsular Ranges. The Peninsular Ranges is generally characterized by steep elongated ranges and valleys that trend northwesterly. The northern end of this province includes the Los Angeles Basin, which is a northwest-trending alluvial lowland plain about 50 miles long and 20 miles wide. The Los Angeles Basin is, in turn, comprised of several structural blocks or subdivisions which are separated by major zones of faulting or flexures in the basement rock.

More specifically, the site is included within the Northeastern Block, which is a triangular-shaped wedge approximately 35 miles long from northwest to southeast. This block is generally bounded by the Cucamonga Fault to the north, the Whittier Fault to the southwest, and the Chino Fault to the east. The block contains a very thick (as much as 13,000 feet) sequence of Miocene volcanic and sedimentary rock, as partially exposed in the San Jose and Puente Hills. Regionally, the site is located within the southern portion of the San Gabriel Valley, which is bounded on the north by the San Gabriel Mountains. The San Gabriel Valley is a broad piedmont plain that slopes downward from the base of the San Gabriel Mountains to Whittier Narrows, the lowest

point of the area. In the San Gabriel Valley, there is as much as 6,000 feet of Quaternary age sedimentary rocks. These deposits have accumulated generally as flood and fan deposits originating from the San Gabriel Mountains. The depth of these alluvial deposits locally is not known.

Locally, the subject study area is shown to be underlain by Quaternary age (Holocene and late Pleistocene?) unconsolidated wash deposits comprised of sand, silt, gravel, and boulders (Yerkes and Campbell, 2005), as shown on Plate 1 (map symbol Qyw). These surficial materials are in turn presumably underlain by progressively older alluvial deposits at depth. Subsurface exploratory boring excavations performed by JRB (2021 & 2022) indicate the site locally to be underlain by unconsolidated alluvial deposits consisting of predominantly interbedded medium dense to dense fine- to coarse-grained sands, fine- to medium-grained sand, silty sands, sandy silts, and silts, along with scattered gravels throughout, to a depth of at least 51 feet. Artificial fill materials of unknown thickness, character, and composition may be present along local areas from previous site grading.

FAULTING

There are at least forty-four major late Quaternary active/potentially active faults that are located within a 100-kilometer (62-mile) radius of the subject school site (Blake, 1989-2000a). Of these, there are no known active faults that traverse the site based on available published literature, nor was there any surficial geomorphic features that are suggestive of faulting. The subject site is not located within a State of California "Alquist-Priolo Earthquake Fault Zone" for fault rupture hazard (California Geological Survey, 2018).

The nearest mapped (zoned) "active" fault by the State of California is for the East Montebello Fault, located approximately $3.9 \pm$ miles to the west (C.D.M.G., 1991). This fault (zoned in 1991) is $1\frac{1}{2} \pm$ miles in length and is believed to be the northwestern-most extension of the active Whittier Fault Zone (Yeats, 2004) and also is located along the epicenter of the October 1, 1987 M5.9 Whittier Narrows Earthquake.

The Whittier Fault is a 38 kilometer long right-lateral, strike-slip fault with an estimated maximum moment magnitude of M_w 6.9, and an associated slip-rate of 2.5 ± 1 mm/year (Cao et al., 2003 and Petersen et al., 2008). The "maximum moment" (M_w/M_{MAX}) earthquake is the maximum earthquake that is specific to that source based on estimated rupture dimensions for that segment of the design fault.

However, for seismic design purposes, we are considering that a cascading effect of rupture will occur along the entire length of the Elsinore Fault Zone (which includes the Whittier, Glen Ivy, Temecula, Julian, and Coyote Mountain Faults segments collectively) rather than just the Whittier segment. Based on the recently published rupture-model data (Petersen et al., 2008), the total rupture area of these combined faults is 3,841.7 square kilometers and has an associated Maximum Moment Magnitude (M_w) of 7.8.

GROUNDWATER

The site lies within the southwest boundaries of the Main San Gabriel Groundwater Basin (California Department of Water Resources, 2004), where subsurface flow is directed southerly through the Whittler Narrows to the southeast of the site. The San Gabriel Groundwater Basin is bounded on the northwest by the Raymond Fault, the bedrock of the San Gabriel Mountains to the north, the bedrock high between San Dimas and La Verne on the east, and the low hills on the southern periphery of the valley. This basin receives the majority of groundwater as runoff and deep percolation from the San Gabriel Mountains to the north. The water-bearing sediments in this basin are predominantly comprised of unconsolidated to semi-consolidated alluvium that has been derived predominantly as outwash from the San Gabriel Mountains to the north.

Based on seismic hazard mapping performed by the California Division of Mines and Geology (1999), the subject school site is shown to be located within the boundary of a liquefaction hazard zone indicating that groundwater has been historically as shallow as 40± feet in depth, as shown on Plate 2. In addition, data presented by the California Department of Water Resources (1966), indicates that groundwater has been historically 30± feet deep in 1933, rising up to a shallow depth of 5± feet in 1945, and then falling to a depth of 50± feet in 1960. According to the California Division of Mines and Geology (1998), historic high groundwater levels are locally shown to be as shallow as 5± to 10± feet.

It was noted that groundwater was not encountered within any of the exploratory excavations performed by JRB (2021 & 2022) to a depth of at least 51-feet locally. However, during previous subsurface exploratory work performed by JRB (2013) groundwater was encountered at a depth of 29± feet within the subject school site boundaries.

GROUND MOTION ANALYSIS

According to California Geological Survey Note 48 (CGS, 2019), a site-specific ground motion analysis is required for the subject site (CBC, 2019, Section 1613A and also as required by ASCE 7-16, Chapter 21), the detailed results of which are presented within Appendix B. Additionally, a seismic shear-wave survey was conducted for this study by our firm as presented within Appendix A of this report, for purposes of determining the Site Classification and V_{S30} input values for the ground motion analysis.

Geographically, the project area is generally located at Latitude 34.05331 and Longitude -118.01129 (World Geodetic System of 1984 coordinates). The mapped spectral acceleration parameters, coefficients, and other related seismic parameters, were evaluated using the OSHPD Seismic Design Maps (OSHPD, 2022) and the California Building Code criteria (CBC, 2019), with the site-specific ground motion analysis being performed following Section 21 of the ASCE 7-16 Standard (2017). The results of this site-specific analysis have been summarized and are tabulated below:

TABLE 1 – SUMMARY OF SEISMIC DESIGN PARAMETERS

Factor or Coefficient	Value
S_s	1.776g
S₁	0.641g
F_a	1.0
F_v	1.7
S_{DS}	1.180g
S_{D1}	0.880g
S_{MS}	1.771g
S_{M1}	1.318g
T_L	8 Seconds
MCE_G PGA	0.77g
Shear-Wave Velocity (V100)	1,033.2 ft/sec
Site Classification	D
Risk Category	III

FLOODING

According to the Federal Emergency Management Agency, the subject site is not located within the boundaries of a 100-year flood (Community Panel No. 06037C1670F, August 26, 2008). The site is shown to be located within “Zone X,” which is defined as “Areas determined to be outside the 0.2% annual chance floodplain.” However, during peak periods of rainfall heavy runoff could be anticipated and should be properly evaluated by the project civil engineer.

HISTORIC SEISMICITY

A computerized search, based on Southern California historical earthquake catalogs, has been performed using the programs EQSEARCH (Blake, 1989-2021) and the ANSS Comprehensive Earthquake Catalog (U.S.G.S., 2022a). The following table and discussion summarize the known historic seismic events ($\geq M4.0$) that have been estimated and/or recorded during this time period of 1800 to May 2022 within a 100-kilometer (62-mile) radius of the site.

TABLE 2 - HISTORIC SEISMIC EVENTS; 1800-2022 (100-kilometer radius)

<u>Richter Magnitude (M)</u>	<u>No. of Events</u>
4.0 - 4.9	416
5.0 - 5.9	45
6.0 - 6.9	15
7.0 - 7.9	1
8.0+	0

It should be noted that pre-instrumental seismic events (generally before 1932) have been estimated from isoseismal maps (Topozada, et al., 1981 and 1982). These data have been compiled generally based on the reported intensities throughout the region, thus focusing in on the most likely epicentral location. Instrumentation beyond 1932 has greatly increased the accuracy of locating earthquake epicenters.

A summary of the historic earthquake data is as follows:

- The closest recorded notable earthquake epicenter (magnitude 4.0 or greater) is the M4.7 event that occurred on February 11, 1988, located approximately 2½ miles to the northwest.
- The nearest estimated significant historic earthquake epicenter (pre-1932) was approximately four miles to the southeast (December 25, 1903, M5.0).
- The nearest recorded significant historic earthquake epicenter was approximately three miles west of the site (Whittier Narrows Earthquake, M5.9), which occurred on October 1, 1987.
- The largest estimated historical earthquake magnitude within a 62-mile radius of the site is a M7.0 event of September 24, 1827 (approximately 57miles west).
- The largest recorded historical earthquake was the M6.7 Northridge event, located approximately 32 miles to the northwest (January 17, 1994).
- The largest estimated ground acceleration estimated to have been experienced at the site was 0.303g which resulted from the M5.9 event of October 1, 1987, located approximately three miles west-northwest of the site (Whittier Narrows Earthquake).

An Earthquake Epicenter Map which includes magnitudes 4.0 and greater within a 100-kilometer radius (blue circle) of the site (blue dot in center) has been included below as Figure 1. This map was prepared using the ANSS Comprehensive Earthquake Catalog (U.S.G.S., 2022a) of instrumentally recorded events from the period of 1932 to May 2022, in turn overlain on Google™ Earth imagery (2022).

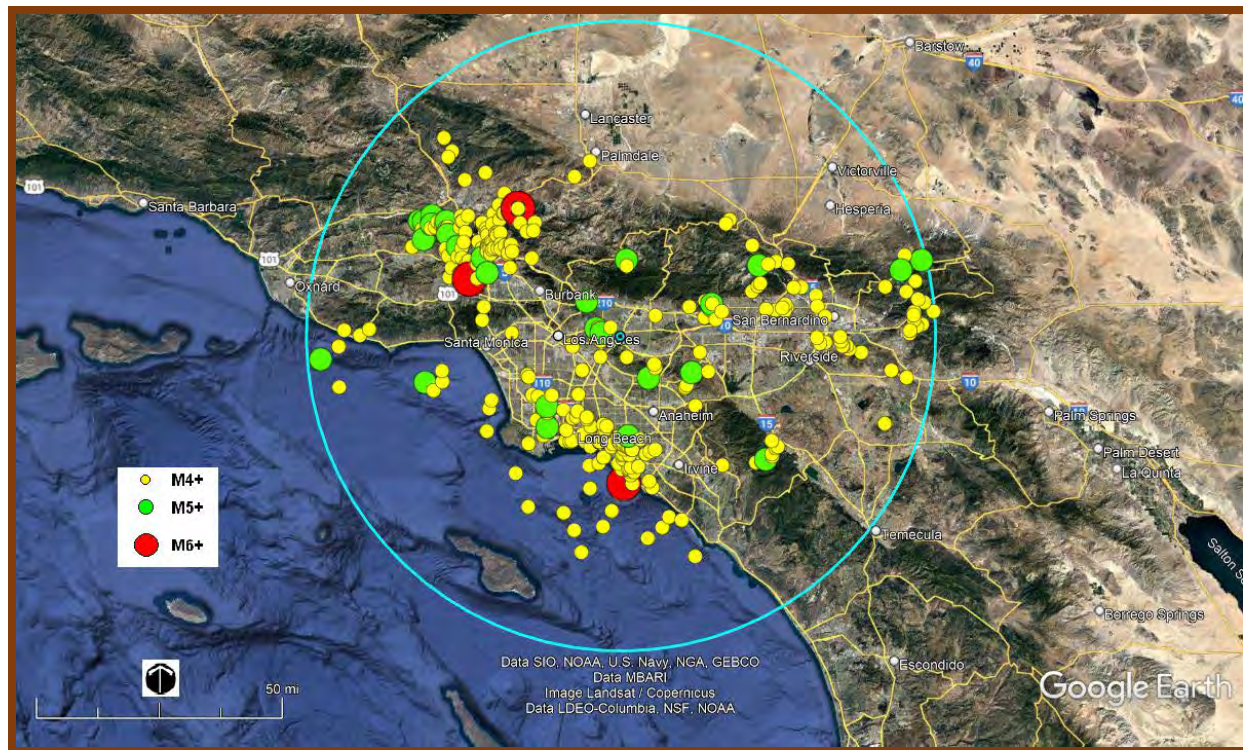

FIGURE 1- Earthquake Epicenter Map; M4.0+ (1932 to present) within a 100-km radius.

SECONDARY SEISMIC HAZARDS

Secondary permanent or transient seismic hazards that are generally associated with severe ground shaking during an earthquake include ground rupture, liquefaction, seiches or tsunamis, flooding (water storage facility failure), ground lurching/lateral spreading, landsliding, rockfalls, and seismically-induced settlement. These hazards are discussed below.

Ground Rupture-

Ground rupture is generally considered most likely to occur along pre-existing faults. Since no known active faults are believed to traverse the subject site, the probability of ground rupture is considered very low.

Ground Lurching/Lateral Spreading-

Ground lurching is the horizontal movement of soil, sediments, or fill located on relatively steep embankments or scarps as a result of seismic activity, forming irregular ground surface cracks. The potential for lateral spreading or lurching is highest in areas underlain by soft, saturated materials, especially where bordered by steep banks or adjacent hard ground. The eastern portion of the school campus is located along an embankment of the San Gabriel River channel and therefore the potential for lateral spreading and/or ground lurching appears to be at least low to moderate.

Flooding (Water Storage Facility Failure)-

The subject school site is shown to be located within the limits of dam inundation for the Santa Fe Dam and Reservoir, located approximately 4½ miles to the northeast. According to the City of El Monte (2011), the site is located within the “Army Corps of Engineers Dam Inundation Areas” (Figure PHS-2, Flooding Hazards) in the event of catastrophic failure of this dam. The associated overbank depth is estimated to be around two feet. Since the integrity of this dam is not known, the potential for flooding at the site should be considered a possibility.

Seismically-Induced Settlement-

Seismically-induced settlement generally occurs within areas of loose, granular soils. Since the site is underlain by predominantly unconsolidated medium-dense to dense and very stiff fine- to coarse-grained alluvial sediments, based on the subsurface data and SPT blow counts obtained in the exploratory borings performed by JRB (2021 & 2022), the potential for seismically-induced settlement is considered low to moderate.

Liquefaction-

In general, liquefaction is a phenomenon that occurs where there is a loss of strength or stiffness in the soils from repeated disturbances of saturated cohesionless soil that can result in the settlement of buildings, ground failures, or other related hazards. The main factors contributing to this phenomenon are: 1) cohesionless, granular soils having relatively low densities (usually of Holocene age); 2) shallow groundwater (generally less than 40 feet); and 3) moderate-high seismic ground shaking. Due to the shallow historic groundwater levels (as shallow as 5± feet in depth), moderate-high seismic potentials, and the overlying unconsolidated alluvial deposits (based on the exploratory boring data), a potential for liquefaction may exist. It should be noted that the California Division of Mines and Geology (1999) indicates the subject school site to be located within a zone of potential liquefaction, as shown on the Seismic hazards Map, Plate 2. In addition, the City of El Monte (2011) also indicates the site to be located within “Areas Susceptible to Liquefaction” (Figure PHS-1, Liquefaction Hazards).

Tsunamis-

Based on the far distance of large, open bodies of water and the elevation of the site with respect to sea level, the possibility of seiches/tsunamis is considered nil. Additionally, mapping by the California Geological Survey (2014) does not indicate the site to be located within a tsunami inundation zone.

Landsliding-

Due to the relatively low-lying relief of the site, landsliding due to seismic shaking is considered nil.

Rockfalls-

Since no large rock outcrops are present at or adjacent to the site, the possibility of rockfalls during seismic shaking is nil.

OTHER GEOLOGIC HAZARDS

There are other potential geologic hazards not necessarily associated with seismic activity that occur statewide. These hazards include; natural hazardous materials (such as methane gas, hydrogen-sulfide gas, and tar seeps); Radon-222 gas (EPA, 1993); naturally occurring asbestos; volcanic hazards (Martin, 1982); and regional subsidence. Of these hazards, there are none that appear to impact the site.

CONCLUSIONS AND RECOMMENDATIONS

General:

Based on our review of available pertinent published and unpublished geologic/seismic literature (including the site-specific boring log data), the proposed site improvements appear to be feasible from a geologic standpoint, providing our recommendations are considered during planning and construction.

Conclusions:

1. Based on available published geologic data and review of the provided boring logs, the site is underlain by Quaternary age unconsolidated wash deposits comprised of sand, silt, gravel, and boulders. Subsurface exploration by JRB indicates the site to be underlain by interbedded medium dense to dense fine- to coarse-grained sands, fine- to medium-grained sands, silty sands, sandy silts, and silts, along with scattered gravels throughout, to a depth of at least 51 feet.
2. Based on subsurface exploration by JRB in 2013, groundwater was locally encountered at a depth of 29± feet, although was not encountered during subsurface exploration for this study locally to a depth of at least 51-feet. Data provided by various sources indicate that historic groundwater levels have been as shallow as 5± feet, which should be used as a minimum water table depth for liquefaction analysis.
3. Based on our literature research, no active faults are known to traverse the subject site. The nearest mapped active fault is the East Montebello Fault (northern Whittier Fault Zone), which is located approximately 3.9± miles to the west.
4. At this time, secondary seismic hazards associated with seismically induced settlement, ground lurching/lateral spreading, liquefaction, and flooding (water storage facility failure) appear to be potentials based on available data. There are no other permanent or transient secondary seismic hazards that are expected to occur within the project study area based on our study and review of available published literature.
5. The primary geologic hazard that exists at the site is that of ground shaking, which accounts for nearly all earthquake losses. Moderate to severe ground shaking could be anticipated during the life of the proposed construction.

Recommendations:

1. It is recommended that all structures be designed to at least meet the current California Building Code provisions in the latest 2019 CBC edition and the ASCE Standard 7-16, where applicable. However, it should be noted that the building code is intended as a minimum construction design and is often the maximum level to which structures are designed. It is the responsibility of both the property owner and project structural engineer to determine the risk factors with respect to using CBC minimum design values for the proposed facilities. When considering that a cascading rupture event could occur along the entire length of the Elsinore Fault Zone (which includes all five segments), the resulting maximum moment magnitude earthquake is estimated to be $M_w7.8$, which should be used for seismic design purposes.
2. The potential for seismically induced settlement, ground lurching/lateral spreading, and liquefaction should be properly evaluated by the project Geotechnical Engineer. Any appropriate site-specific mitigation measures should be implemented as recommended, if warranted.
3. The potential for flooding, due to inundation from catastrophic dam failure, should be evaluated by the appropriate design professional. Any appropriate site-specific mitigation measures should be implemented as recommended, if warranted.

CLOSURE

Our conclusions and recommendations are based on an interpretation of available existing geologic/seismic data. No subsurface exploration was performed by this firm for this evaluation. We make no warranty, either express or implied. Should conditions be encountered at a later date or more information becomes available that appear to be different than those indicated in this report, we reserve the right to reevaluate our conclusions and recommendations and provide appropriate mitigation measures, if warranted. If this report is not understood, it is the responsibility of the owner, contractor, engineer, and/or governmental agency, etc., to contact this office for further clarification.

Respectfully submitted,
TERRA GEOSCIENCES



Donn C. Schwartzkopf
Certified Engineering Geologist
CEG 1459

Professional Geophysicist
PGP 1002



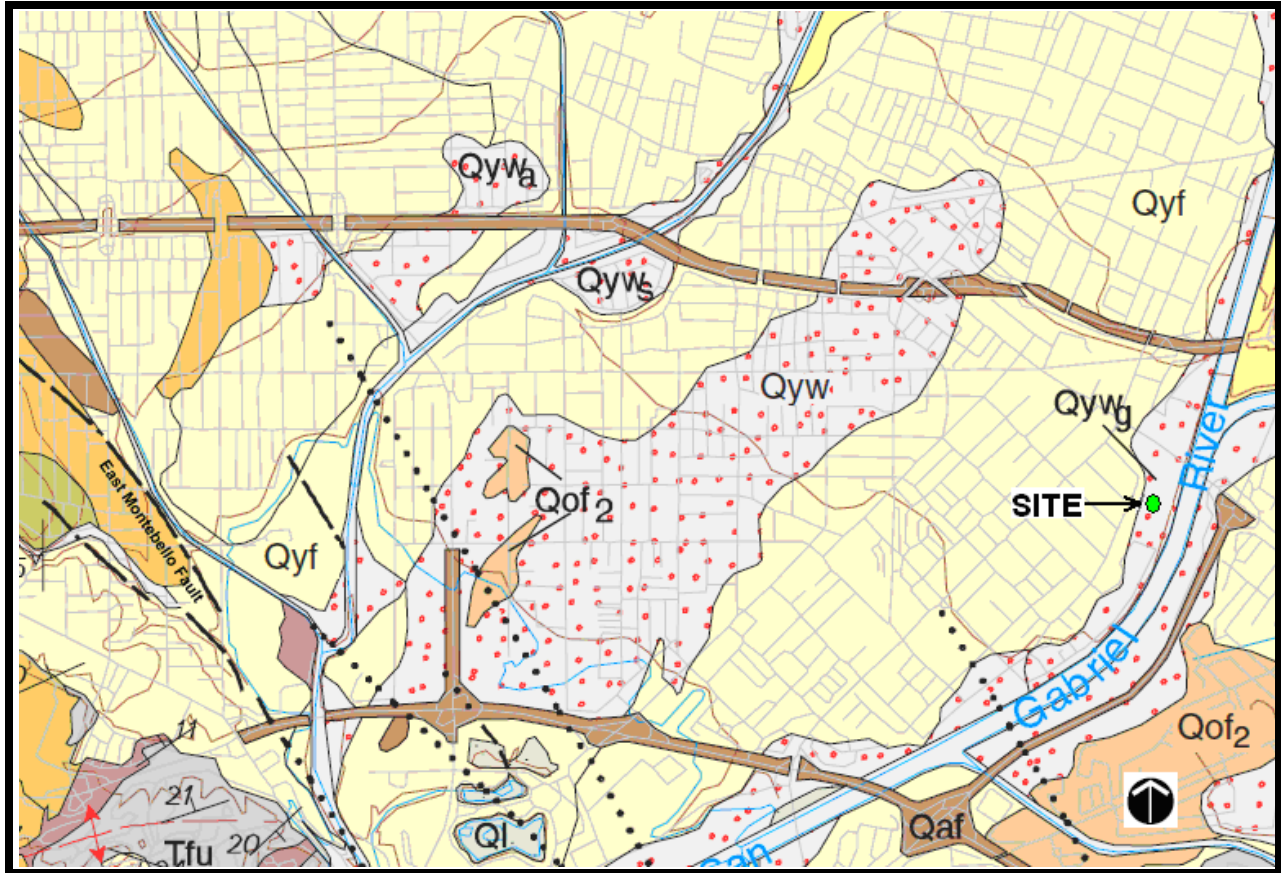

REGIONAL GEOLOGIC MAP

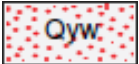
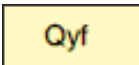
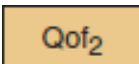

BASE MAP: Yerkes and Campbell, 2005, U.S.G.S. Open-File Report 2005-1019, Scale 1: 24,000.

PARTIAL LEGEND

	YOUNG WASH DEPOSITS	Unconsolidated sand, silt, gravel and boulders (Holocene and late Pleistocene?).
	YOUNG FAN DEPOSITS	Unconsolidated alluvial gravel, sand, and silt, (Holocene and late Pleistocene).
	OLD FAN DEPOSITS	Slightly to moderately consolidated silt, sand, and gravel (late to middle Pleistocene).
	GEOLOGIC CONTACT	Solid where well to approximately located, dashed where poorly located or inferred.
	FAULT	Solid where accurately located, dashed where approximate, dotted where concealed.

SEISMIC HAZARDS ZONE MAP

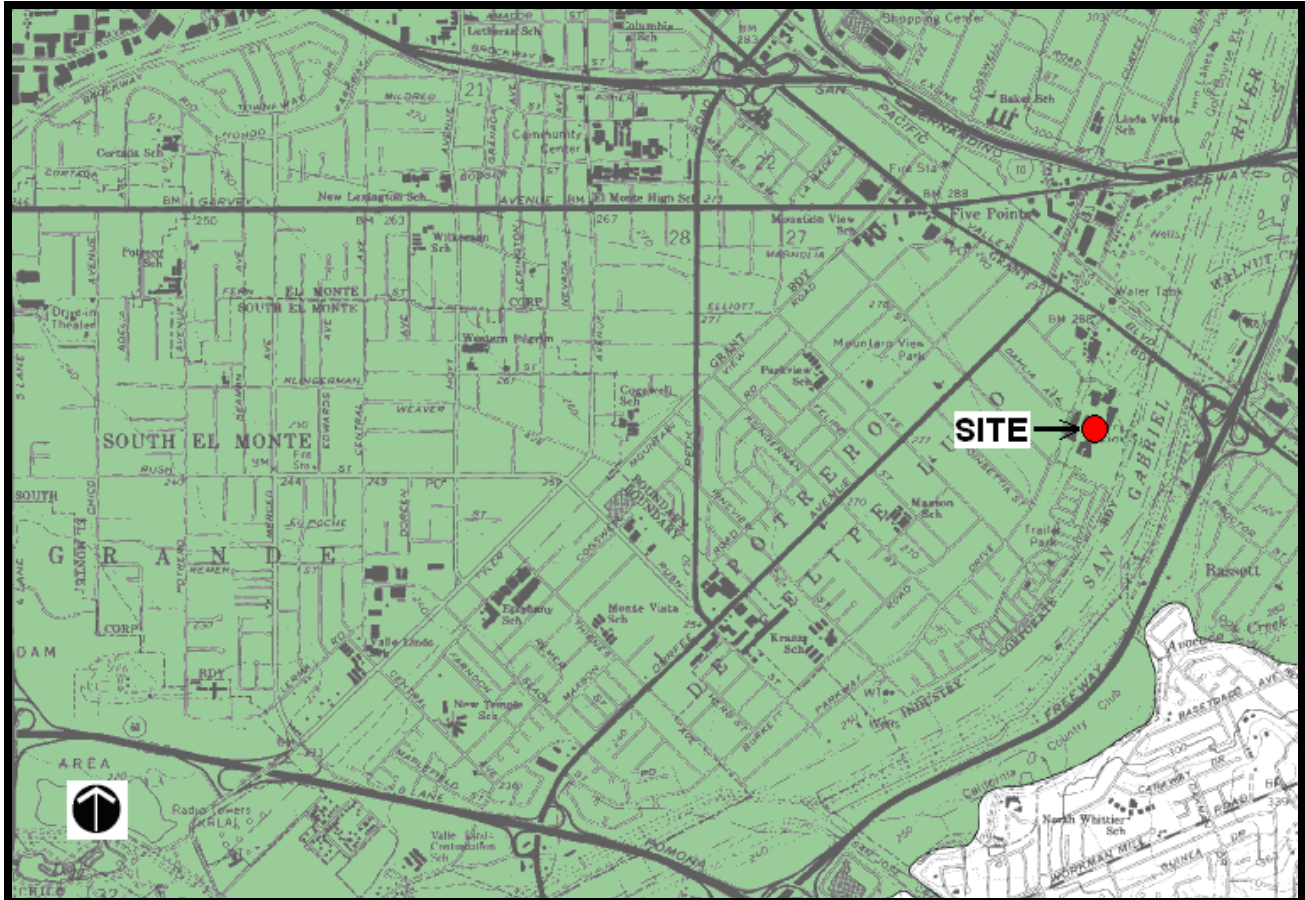

BASE MAP: C.D.M.G., 1999, El Monte 7.5' Seismic Hazard Zones Map, Scale 1: 24,000.

PROPOSED BUILDING "K" SEISMIC UPGRADE MOUNTAIN VIEW HIGH SCHOOL CITY OF EL MONTE, LOS ANGELES COUNTY, CALIFORNIA

LEGEND

Liquefaction



Areas where historical occurrence of liquefaction, or local geological, geotechnical and ground-water conditions indicate a potential for permanent ground displacements such that mitigation as defined in Public Resources Code Section 2693(c) would be required.

GOOGLE™ EARTH IMAGERY MAP



Base Map: Google™ Earth imagery (2022); Seismic Line SW-1 indicated by blue line; Approximate school boundaries outlined in red.

SEISMIC LINE LOCATION MAP

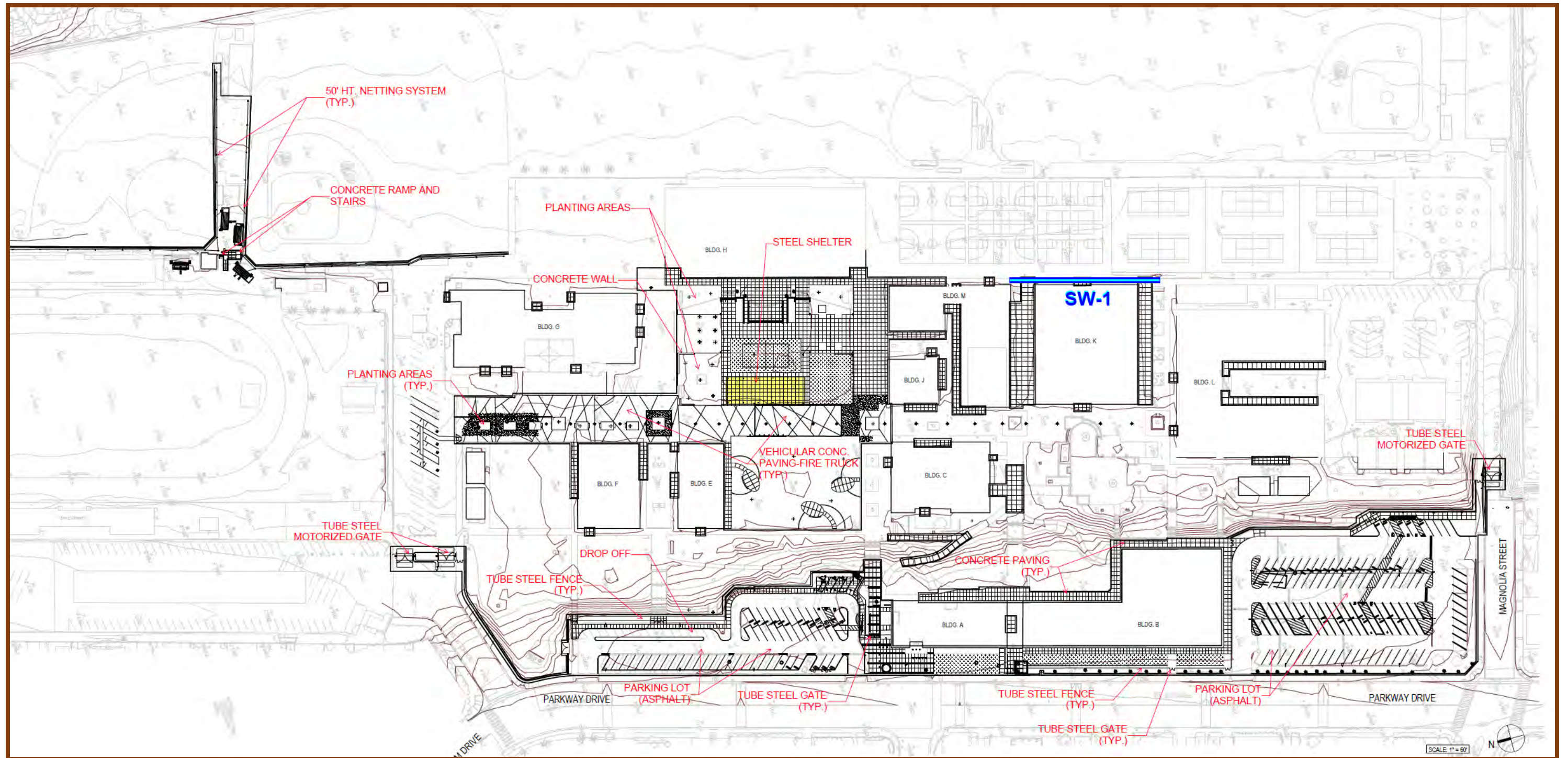

Base Map: Provided 80-scale "Site Plan"; Shear-Wave traverse SW-1 shown as blue line.

APPENDIX A

SHEAR-WAVE SURVEY



SHEAR-WAVE SURVEY

Methodology

The fundamental premise of this survey uses the fact that the Earth is always in motion at various seismic frequencies. These relatively constant vibrations of the Earth's surface are called microtremors, which are very small with respect to amplitude and are generally referred to as background "noise" that contain abundant surface waves. These microtremors are caused by both human activity (i.e., cultural noise, traffic, factories, etc.) and natural phenomenon (i.e., wind, wave motion, rain, atmospheric pressure, etc.) which have now become regarded as useful signal information. Although these signals are generally very weak, the recording, amplification, and processing of these surface waves has greatly improved by the use of technologically improved seismic recording instrumentation and recently developed computer software. For this application, we are mainly concerned with the Rayleigh wave portion of the seismic signals, which is also referred to as "ground roll" since the Rayleigh wave is the dominant component of ground roll.

For the purposes of this study, there are two ways that the surface waves were recorded, one being "active" and the other being "passive." Active means that seismic energy is intentionally generated at a specific location relative to the survey spread and recording begins when the source energy is imparted into the ground (i.e., MASW survey technique). Passive surveying, also called "microtremor surveying," is where the seismograph records ambient background vibrations (i.e., MAM survey technique), with the ideal vibration sources being at a constant level. Longer wavelength surface waves (longer-period and lower-frequency) travel deeper and thus contain more information about deeper velocity structure and are generally obtained with passive survey information. Shorter wavelength (shorter-period and higher-frequency) surface waves travel shallower and thus contain more information about shallower velocity structure and are generally collected with the use of active sources. For the most part, higher frequency active source surface waves will resolve the shallower velocity structure and lower frequency passive source surface waves will better resolve the deeper velocity structure. Therefore, the combination of both of these surveying techniques provides a more accurate depiction of the subsurface velocity structure.

The assemblage of the data that is gathered from these surface wave surveys results in development of a dispersion curve. Dispersion, or the change in phase velocity of the seismic waves with frequency, is the fundamental property utilized in the analysis of surface wave methods. The fundamental assumption of these survey methods is that the signal wavefront is planar, stable, and isotropic (coming from all directions) making it independent of source locations and for analytical purposes uses the spatial autocorrelation method (SPAC). The SPAC method is based on theories that are able to detect "signals" from background "noise" (Okada, 2003). The shear wave velocity (V_s) can then be calculated by mathematical inversion of the dispersive phase velocity of the surface waves which can be significant in the presence of velocity layering, which is common in the near-surface environment.

Field Procedures

One seismic shear-wave survey traverse (SW-1) was performed within the project site area, as approximated on the Google™ Earth Imagery Map (see Plate 3) and the Seismic Line Location Map (see Plate 4) for reference. For data collection, the field survey employed a twenty-four channel Geometrics StrataVisor™ NZXP model signal-enhancement refraction seismograph. This survey employed both active (MASW) and passive (MAM) source methods to ensure that both quality shallow and deeper shear-wave velocity information was recorded (Park et al., 2005). Both the MASW and MAM survey lines used the same linear geometry array that consisted of a 184-foot-long spread using a series of twenty-four 4.5-Hz geophones that were spaced at regular eight-foot intervals. For the MASW survey, the ground vibrations were recorded using a one second record length at a sampling rate of 0.5-milliseconds. Two seismic records were obtained using a 30-foot offset from the beginning and the end of the survey line, utilizing a 16-pound sledge-hammer as the energy source to produce the seismic waves. Each of these shot points used multiple shots (stacking) to improve the signal to noise ratio of the data.

The MAM survey did not require the introduction of any artificial seismic sources and only background ambient noise was recorded. The ambient ground vibrations were recorded using a thirty-two second record length at a two-millisecond sampling rate with 20 separate seismic records being obtained for quality control purposes. The seismic-wave forms and associated frequency spectrum that were displayed on the seismograph screen were used to assess the recorded seismic wave data for quality control purposes in the field. The acceptable records were digitally recorded on the in-board seismograph computer and subsequently transferred to a flash drive so that they could be subsequently transferred to our office computer for analysis.

Data Processing

For analysis and presentation of the shear-wave profile and supportive illustrations, this study used the SeisImager/SW™ computer software program developed by Geometrics, Inc. (2009). Both the active (MASW) and passive (MAM) survey results were combined for this analysis (Park et al., 2005). The combined results maximize the resolution and overall depth range in order to obtain one high resolution V_s curve over the entire sampled depth range. These methods economically and efficiently estimate one-dimensional subsurface shear-wave velocities using data collected from standard primary-wave (P-wave) refraction surveys, however, it should be noted that surface waves by their physical nature cannot resolve relatively abrupt or small-scale velocity anomalies.

Processing of the data proceeded by calculating the dispersion curve from the input data which subsequently created an initial shear-wave model based on the observed data. This initial model was then inverted in order to converge on the best fit of the initial model and the observed data, creating the final shear-wave model (Seismic Line SW-1) as presented within this appendix.

Data Analysis

Data acquisition went very smoothly and the quality was considered to be good. Analysis revealed that the average shear-wave velocity (“weighted average”) in the upper 100 feet of the subject survey area is **1,033.2** feet per second (314.9 meters/sec) as shown on the shear-wave model for Seismic Line SW-1, as presented within this appendix. This average velocity classifies the underlying soils to that of Site Class “**D**” (Stiff Soil), which has a velocity range from 600 to 1,200 ft/sec (ASCE, 2017; Table 20.3-1).

The “weighted average” velocity is computed from a formula that is used by the ASCE (2017; Section 20.4, Equation 20.4-1) to determine the average shear-wave velocity for the upper 100 feet of the subsurface (V100) and is as follows:

$$V100' = 100/[(t1/v1) + (t2/v2) + \dots + (tn/vn)]$$

Where t1, t2, t3,...,tn, are the thicknesses for layers 1, 2, 3,...n, up to 100 feet, and v1, v2, v3,...,vn, are the seismic velocities (feet/second) for layers 1, 2, 3,...n. The shear-wave model displays these calculated layers and associated velocities (feet/second) to a depth of 184 feet where locally sampled. The associated Dispersion Curves (for both the active and passive methods) which show the data quality and picks, along with the resultant combined dispersion curve model are also included within this appendix for reference purposes.

Limitations

This survey was performed using “state of the art” geophysical equipment, techniques, and computer software. We make no warranty, either expressed or implied. It should be understood that when using these theoretical geophysical principles and techniques, sources of error are possible in both the data obtained and in the interpretation. Compared with traditional borehole shear-wave surveys of which use vertical body waves, the sources of error (if present) using horizontal surface waves for this project are not believed to be greater than 15 percent.

SURVEY LINE PHOTOGRAPHS



View looking northeast along Seismic Line SW-1.



View looking southwest along Seismic Line SW-1.

SEISMIC LINE SW-1

SHEAR-WAVE MODEL

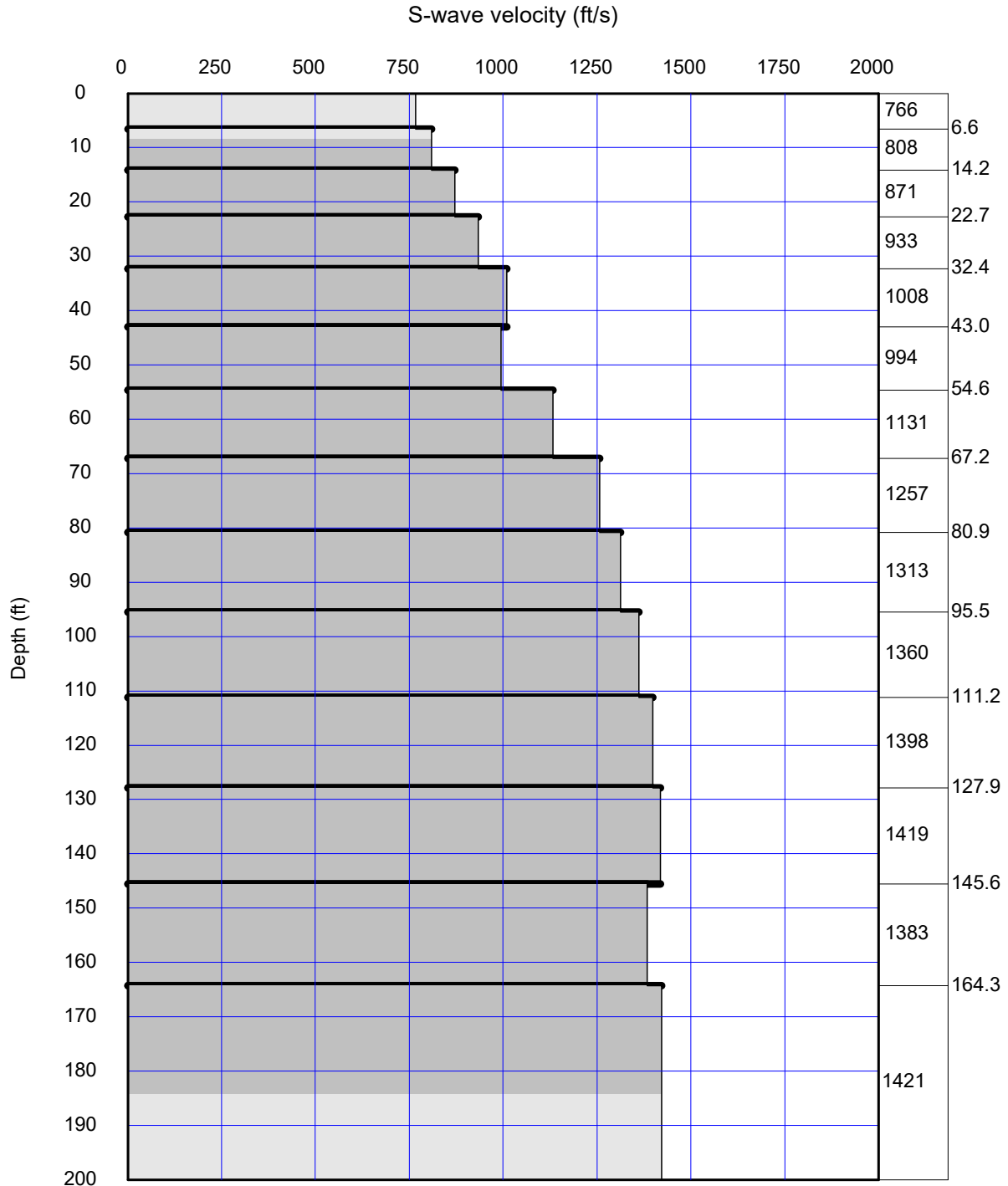

S-wave velocity model (inverted) : Final.rst

Average Vs 100ft = 1033.2 ft/sec

SEISMIC LINE SW-1

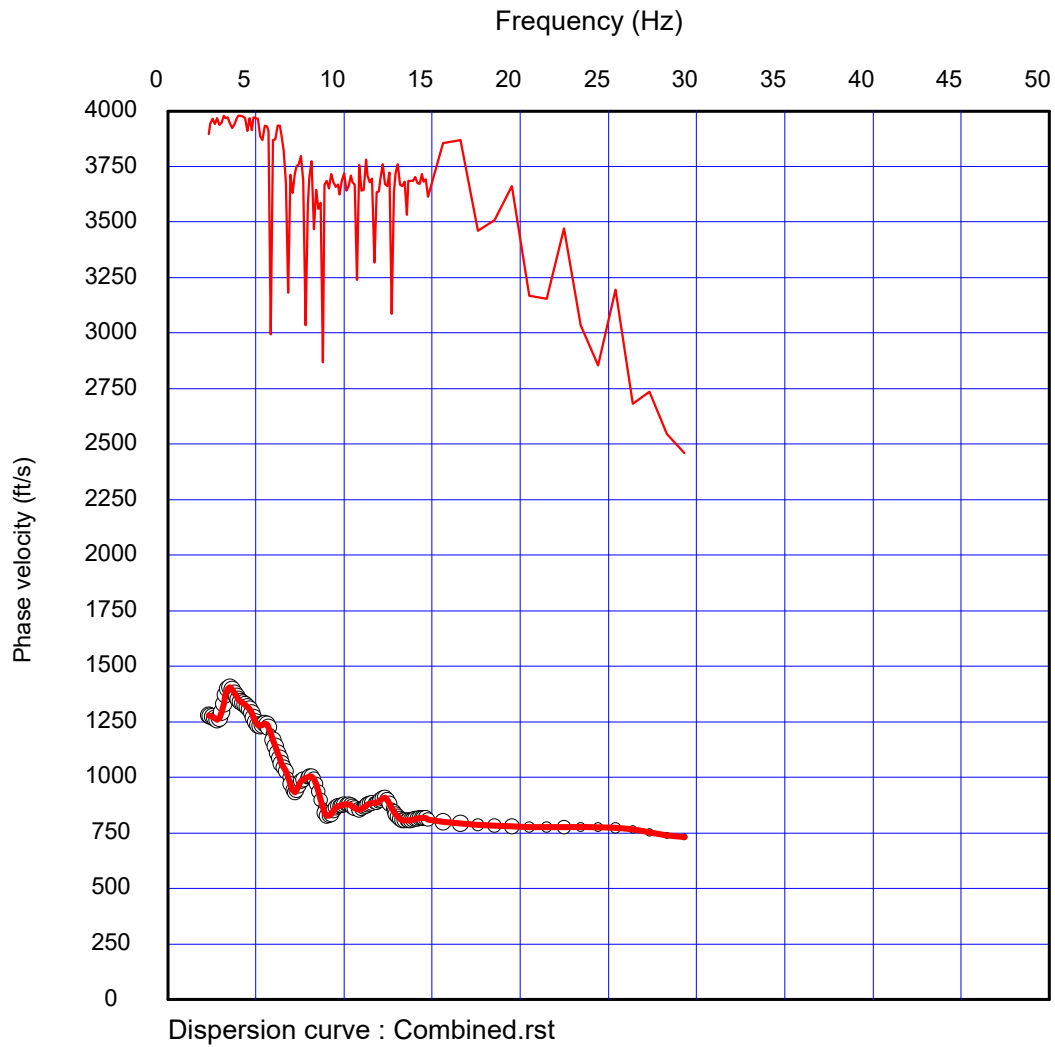

COMBINED DISPERSION CURVE

SEISMIC LINE SW-1

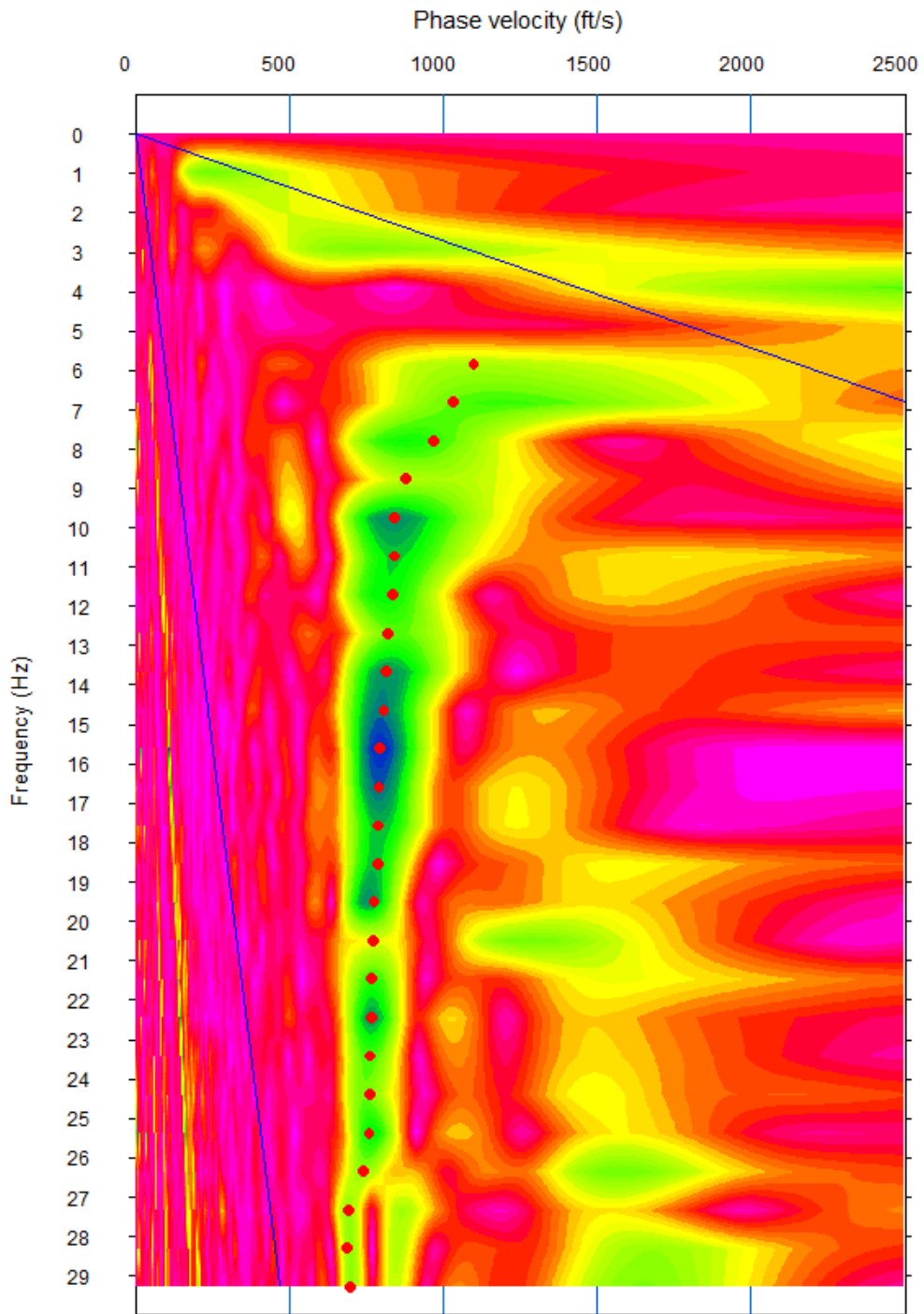

Dispersion curve : Active.dat

ACTIVE DISPERSION CURVE

SEISMIC LINE SW-1

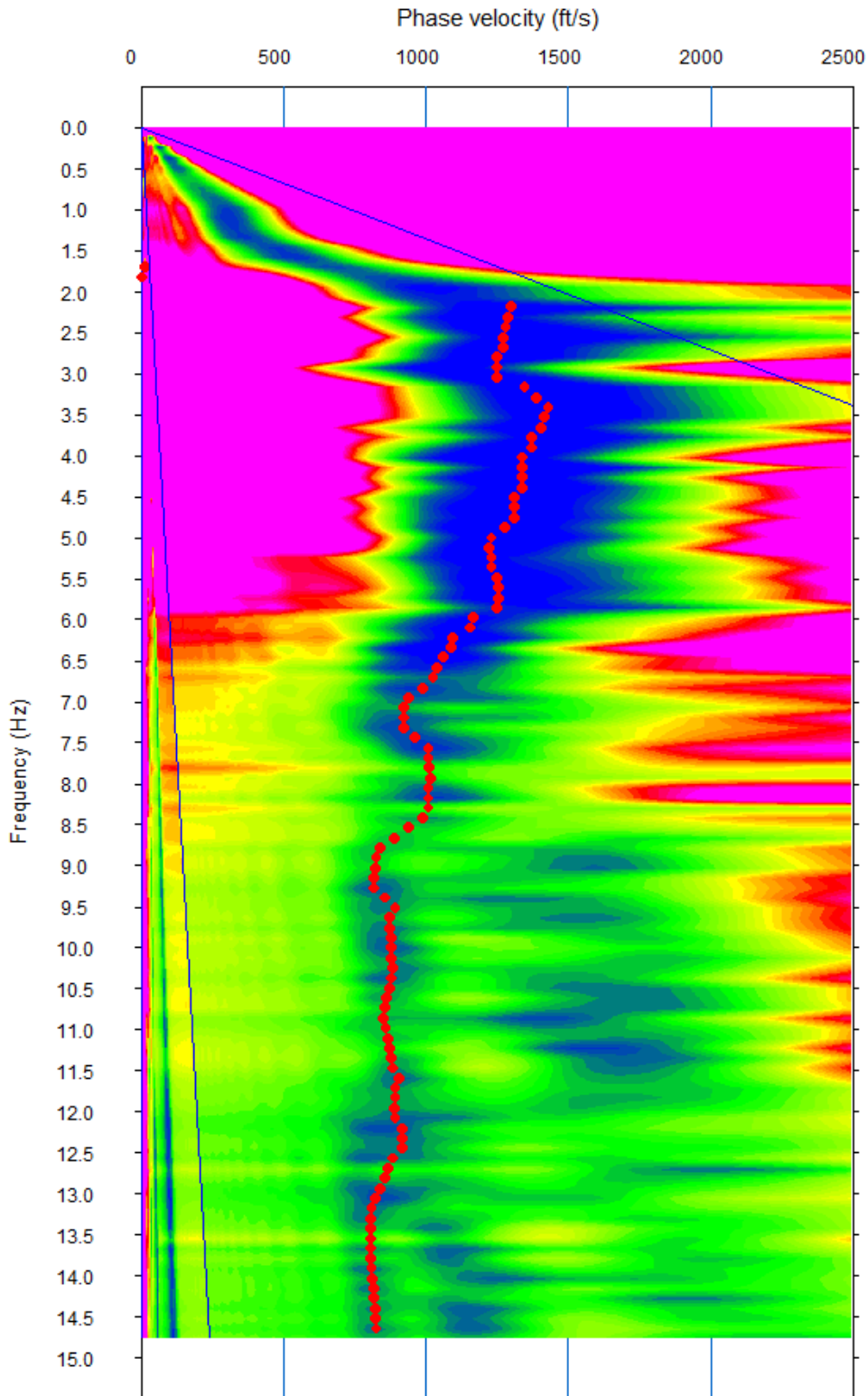

Dispersion curve : Passive.dat

PASSIVE DISPERSION CURVE

APPENDIX B

SITE-SPECIFIC GROUND MOTION ANALYSIS



SITE-SPECIFIC GROUND MOTION ANALYSIS

A detailed summary of the site-specific ground motion analysis, which follows Section 21 of the ASCE Standard 7-16 (2017) and the 2019 California Building Code is presented below, with the Seismic Design Parameters Summary included within this appendix following the summary text.

◆ Mapped Spectral Acceleration Parameters (CBC 1613A.2.1)-

Based on maps prepared by the U.S.G.S (Risk-Adjusted Maximum Considered Earthquake (MCE_R) Ground Motion Parameter for the Conterminous United States for the 0.2 and 1-second Spectral Response Acceleration (5% of Critical Damping; Site Class B/C), a value of **1.776g** for the 0.2 second period (S_s) and **0.641g** for the 1.0 second period (S_1) was calculated (ASCE 7-16 Figures 22-1, 22-2 and CBC 1613A.2.1).

◆ Site Classification (CBC 1613A.2.2 & ASCE 7-16 Chapter 20)-

Based on the site-specific measured shear-wave value of 1,033.2 feet/second (314.9 m/sec), the soil profile type used should be Site Class “D.” This Class is defined as having the upper 100 feet (30 meters) of the subsurface being underlain by “Stiff Soil” with average shear-wave velocities of 600 to 1,200 feet/second (180 to 360 meters/second), as detailed within Appendix A.

◆ Site Coefficients (CBC 1613A.2.3)-

Based on CBC Tables 1613A.2.3(1) and 1613A.2.3(2), the site coefficient $F_a = 1.0$ and $F_v = 1.7$, respectively.

◆ Probabilistic (MCE_R) Ground Motions (ASCE 7 Section 21.2.1)-

Per Section 21.2.1.1 (**Method 1**), the probabilistic MCE spectral accelerations shall be taken as the spectral response accelerations in the direction of maximum response represented by a five percent damped acceleration response spectrum that is expected to achieve a one percent probability of collapse within a 50-year period.

The probabilistic analysis included the use of the Open Seismic Hazard Analysis (OpenSHA). The selected Earthquake Rupture Forecast (ERF) was UCERF3 along with a Probability of Exceedance of 2% in 50 Years. The average of four Next Generation Attenuation West-2 Relations (2014 NGA) were utilized to produce a response spectrum. These included Chiou & Youngs (2014), Abrahamsom et al. (2014), Campbell & Bozorgnia (2014), Boore et al. (2014), and Campbell & Bozorgnia (2014). The Probabilistic Risk Targeted Response Spectrum was determined as the product of the ordinates of the probabilistic response spectrum and the applicable risk coefficient (C_R). These values were then modified to produce a spectrum based upon the maximum rotated components of ground motion. The resulting MCE_R Response Spectrum is indicated below:

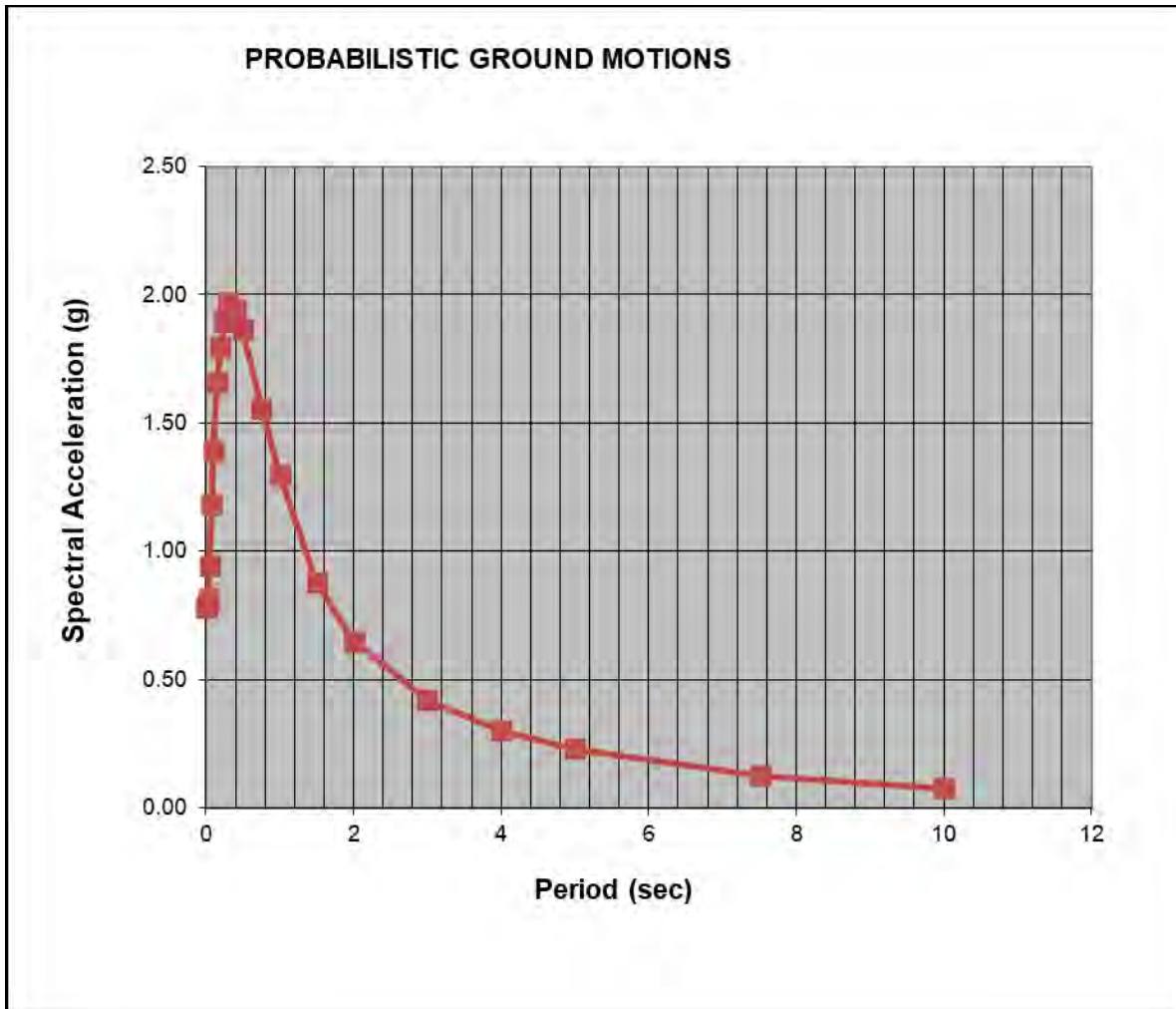

◆ **Deterministic Spectral Response Analyses (ASCE 7 Section 21.2.2)-**

The deterministic MCE_R response acceleration at each period shall be calculated as an 84th-percentile 5 percent damped spectral response acceleration in the direction of maximum horizontal response computed at that period. The largest such acceleration calculated for the characteristic earthquakes on all known active faults within the region shall be used. Analyses were conducted using the average of four Next Generation Attenuation West-2 Relations (2014 NGA), including Chiou & Youngs (2014), Abrahamsom et al. (2014), Boore et al. (2014), and Campbell & Bozorgnia (2014).

Based on our review of the Fault Section Database within the Uniform California Earthquake Rupture Forecast (UCERF 3; Field et al., 2013) and the location of the nearest and largest regional fault with respect to the subject site, the Whittier Fault, located $3.9 \pm$ miles to the southwest, was used for this analysis. This fault is the northern segment of the Elsinore Fault Zone of which this analysis includes consideration of a cascading rupture event that includes all five primary individual segments along the length of the entire fault zone, which results in a design moment magnitude earthquake of $M_w 7.8$.

◆ **Site Specific MCE_R (ASCE 7 Section 21.2.3)-**

The site-specific MCE_R spectral response acceleration at any period, S_{aM}, shall be taken as the lesser of the spectral response accelerations from the probabilistic ground motions of Section 21.2.1 and the deterministic ground motions of Section 21.2.2. The deterministic ground motions were compared with the probabilistic ground motions that were determined in accordance with Section 21.2.1. These results are tabulated below:

Comparison of Deterministic MCE_R Values with Probabilistic MCE_R Values - Section 21.2.3

Period	Deterministic	Probabilistic	Lower Value (Site Specific MCE _R)	Governing Method
T	MCE _R	MCE _R		
0.010	0.85	0.78	0.78	Probabilistic Governs
0.020	0.86	0.78	0.78	Probabilistic Governs
0.030	0.87	0.81	0.81	Probabilistic Governs
0.050	0.97	0.94	0.94	Probabilistic Governs
0.075	1.15	1.18	1.15	Deterministic Governs
0.100	1.33	1.39	1.33	Deterministic Governs
0.150	1.62	1.66	1.62	Deterministic Governs
0.200	1.82	1.80	1.80	Probabilistic Governs
0.250	2.01	1.90	1.90	Probabilistic Governs
0.300	2.15	1.97	1.97	Probabilistic Governs
0.400	2.27	1.94	1.94	Probabilistic Governs
0.500	2.27	1.87	1.87	Probabilistic Governs
0.750	2.01	1.56	1.56	Probabilistic Governs
1.000	1.77	1.30	1.30	Probabilistic Governs
1.500	1.31	0.88	0.88	Probabilistic Governs
2.000	1.01	0.65	0.65	Probabilistic Governs
3.000	0.71	0.42	0.42	Probabilistic Governs
4.000	0.54	0.30	0.30	Probabilistic Governs
5.000	0.42	0.23	0.23	Probabilistic Governs
7.500	0.22	0.13	0.13	Probabilistic Governs
10.000	0.13	0.08	0.08	Probabilistic Governs

These comparisons are plotted in the following diagram:

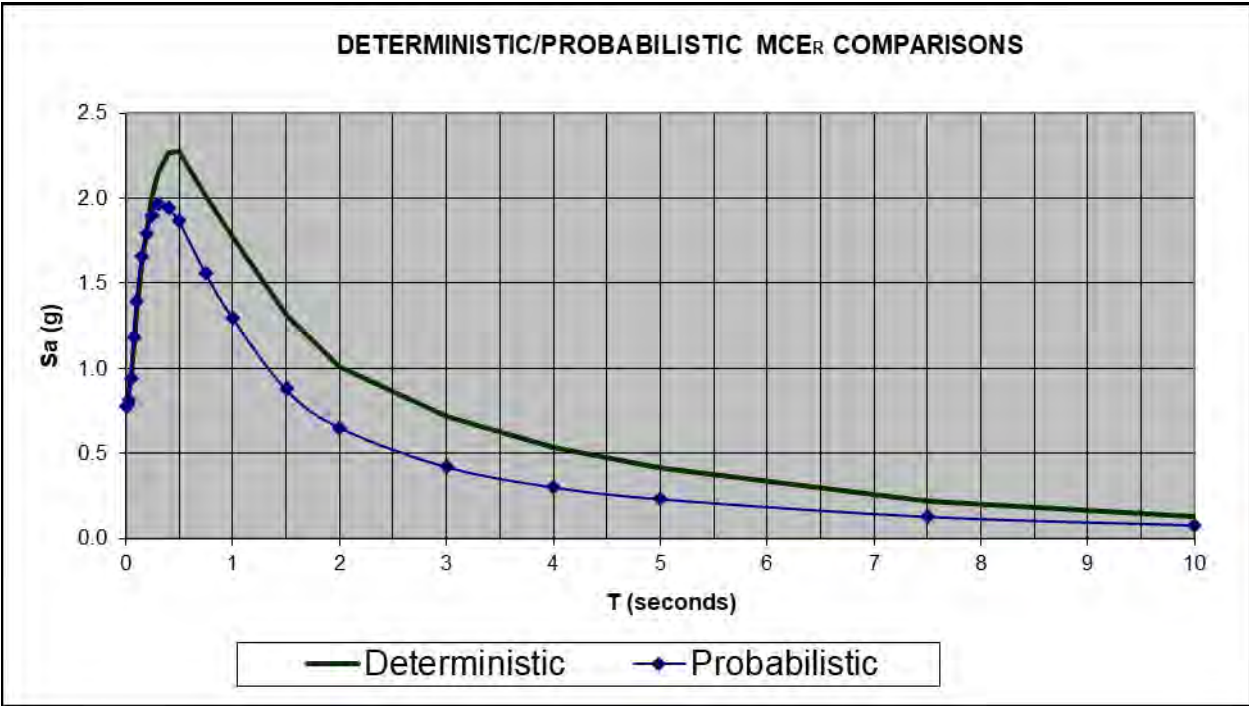

◆ **Design Response Spectrum (ASCE 7 Section 21.3)-**

In accordance with Section 21.3, the Design Response Spectrum was developed by the following equation: $S_a = 2/3S_{aM}$, where S_{aM} is the MCE_R spectral response acceleration obtained from Section 21.1 or 21.2. The design spectral response acceleration shall not be taken less than 80 percent of S_a . These are plotted and compared with 80% of the CBC Spectrum values in the following diagram:

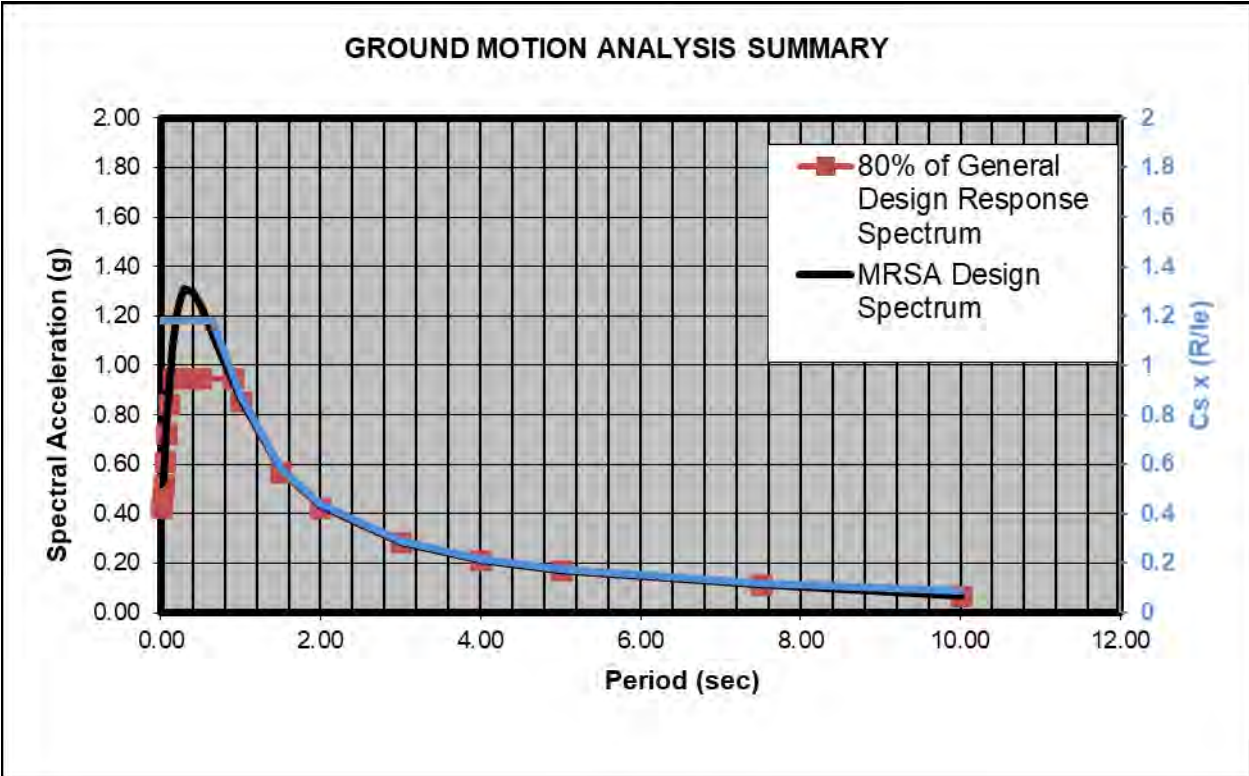

◆ **Design Acceleration Parameters (ASCE 7 Section 21.4)-**

Where the site-specific procedure is used to determine the design ground motion in accordance with Section 21.3, the parameter S_{DS} shall be obtained from the site-specific spectra at a period of 0.2 s, except that it shall not be taken less than 90 percent of the peak spectral acceleration, S_a , at any period larger than 0.2 s. The parameter S_{D1} shall be taken as the greater of the products of $S_a * T$ for periods between 1 and 5 seconds. The parameters S_{MS} , and S_{M1} shall be taken as 1.5 times S_{DS} and S_{D1} , respectively. The values so obtained shall not be less than 80 percent of the values determined in accordance with Section 11.4.4 for S_{MS} , and S_{M1} and Section 11.4.5 for S_{DS} and S_{D1} .

◆ **Site Specific Design Parameters -**

For the 0.2 second period (S_{DS}), a value of 1.18g was computed, based upon the average spectral accelerations. The maximum average acceleration for any period exceeding 0.2 seconds was 1.31g occurring at $T=0.30$ seconds. This was multiplied by 0.9 to produce a value of 1.18g making this the applicable value. A value of 0.88g was calculated for S_{D1} at a period of 1 second (ASCE 7-16, 21.4). For the MCE_R 0.2 second period, a value of 1.771g (S_{MS}) was computed, along with a value of 1.318g (S_{M1}) for the MCE_R 1.0 second period was also calculated (ASCE 7-16, 21.2.3).

◆ **Site-Specific MCE_G Peak Ground Accelerations (ASCE 7 Section 21.5)-**

The probabilistic geometric mean peak ground acceleration (2 percent probability of exceedance within a 50-year period) was calculated as 0.81g. The deterministic geometric mean peak ground acceleration (largest 84th percentile geometric mean peak ground acceleration for characteristic earthquakes on all known active faults within the site region) was calculated as 0.77g. The site-specific MCE_G peak ground acceleration was calculated to be **0.77g**, which was determined by using the lesser of the probabilistic (0.81g) or the deterministic (0.77g) geometric mean peak ground accelerations, but not taken as less than 80 percent of PGA_M (i.e., $0.83g \times 0.80 = 0.67g$).

SEISMIC DESIGN PARAMETERS SUMMARY

Project: Mountain View High School Latitude: 34.05331
 Project #: 292414-3 Longitude: -118.01129
 Date: 12/5/21

CALIFORNIA BUILDING CODE CHAPTER 16/ASCE7-16

Mapped Acceleration Parameters per ASCE 7-16, Chapter 22

S_s	= 1.776	Figure 22-1
S_1	= 0.641	Figure 22-2

Site Class per Table 20.3-1

Site Class	= D - Stiff Soil
------------	------------------

Site Coefficients per ASCE 7-16 CHAPTER 11

F_a	= 1	Table 11.4-1	=	1.00	For Site Specific Analysis per ASCE7-16 21.3
F_v	= 1.70	Table 11.4-2	=	2.50	For Site Specific Analysis per ASCE7-16 21.3

Mapped Design Spectral Response Acceleration Parameters

S_{Ms}	= 1.776	Equation 11.4-1	=	1.776	For Site Specific Analysis per ASCE7-16 21.3
S_{M1}	= 1.090	Equation 11.4-2	=	1.603	For Site Specific Analysis per ASCE7-16 21.3

S_{DS}	= 1.184	Equation 11.4-3
S_{D1}	= 0.726	Equation 11.4-4

T_0	= 0.123	sec
T_S	= 0.614	sec
T_L	= 8	sec
PGA	= 0.759	g
F_{PGA}	= 1.1	
C_{RS}	= 0.905	
C_{RI}	= 0.9	

From Fig 22-12

From Table 11.8-1
Figure 22-17

Figure 22-18

Period (T)	Sa (ASCE7-16 - 11.4.6)	80% General Design Spectrum
0.01	0.47	0.380
0.12	1.18	0.947
0.20	1.18	0.947
0.61	1.18	0.947
0.70	1.04	0.830
0.80	0.91	0.726
0.90	0.81	0.646
1.00	0.73	0.581
1.10	0.66	0.528
1.20	0.61	0.484
1.30	0.56	0.447
1.40	0.52	0.415
1.50	0.48	0.387
1.60	0.45	0.363
1.70	0.43	0.342
1.80	0.40	0.323
1.90	0.38	0.306
2.00	0.36	0.291
3.00	0.24	0.194
4.00	0.18	0.145
5.00	0.15	0.116
7.50	0.10	0.077
10.00	0.06	0.046

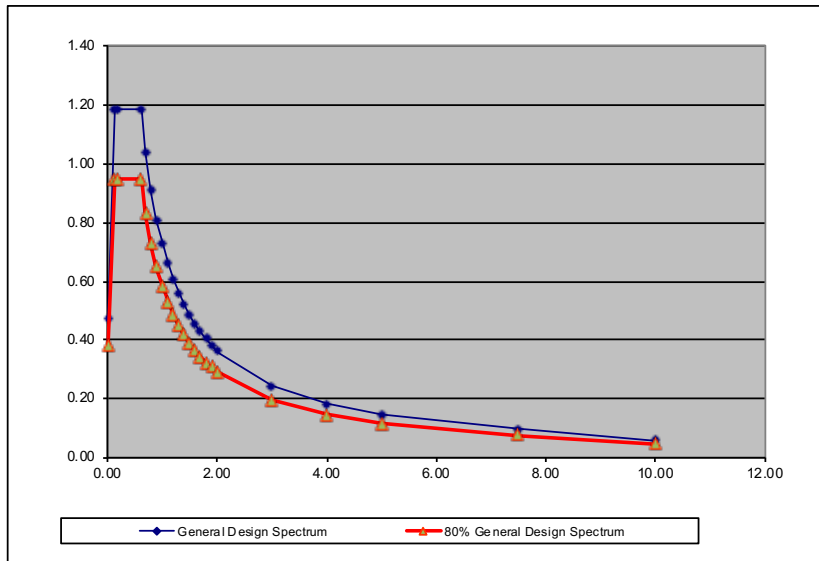

ASCE 7-16 - RISK-TARGETED MAXIMUM CONSIDERED EARTHQUAKE GROUND MOTION ANALYSIS

Use Maximum Rotated Horizontal Component? (Y/N)

y

Presented data are the average of Chiou & Youngs (2014), Abrahamson et. al. (2014), Boore et. al (2014) and Campbell & Bozorgnia (2014) NGA West-2 Relationships Field, E.H., T.H. Jordan, and C.A. Cornell (2003), OpenSHA: A Developing Community-Modeling Environment for Seismic Hazard Analysis, Seismological Research Letters, 74, no. 4, p. 406-419.

Earthquake Rupture Forecast - UCERF3 Single Branch ERF, Fault Model 3.1

PROBABILISTIC MCER per 21.2.1.1 Method 1

Risk Coefficients taken from Figures 22-18 and 22-19 of ASCE 7-16

OpenSHA data

2% Probability Of Exceedance in 50 years

Maximum Rotated Horizontal Component determined per ASCE7-16 Ssection 21.2

T	Sa 2% in 50	MCER
0.01	0.86	0.78
0.02	0.87	0.78
0.03	0.90	0.81
0.05	1.04	0.94
0.08	1.31	1.18
0.10	1.54	1.39
0.15	1.83	1.66
0.20	1.98	1.80
0.25	2.10	1.90
0.30	2.18	1.97
0.40	2.15	1.94
0.50	2.07	1.87
0.75	1.73	1.56
1.00	1.44	1.30
1.50	0.98	0.88
2.00	0.72	0.65
3.00	0.47	0.42
4.00	0.33	0.30
5.00	0.26	0.23
7.50	0.14	0.13
10.00	0.09	0.08

S _s =	1.98	1.80
S ₁ =	1.44	1.30
PGA	0.81 g	

Risk Coefficients:		
C _{RS}	0.905	Figure 22-18
C _{R1}	0.9	Figure 22-19
Fa=	1	Table 11.4-1
Is Sa _(max) <1.2XFa?	NO	

Get from Mapped Values

Per ASCE7-16 - 21.2.3

If "YES", Probabilistic Spectrum prevails

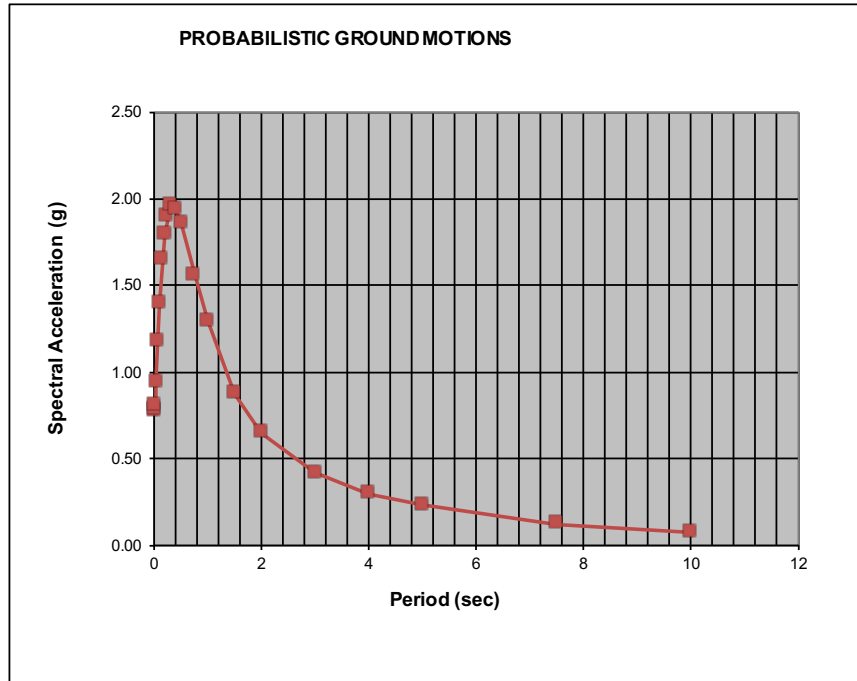

DETERMINISTIC MCE per 21.2.2

Input Parameters		Elsinore Fault Zone
Fault		
M	= Moment magnitude	7.8
R_{RUP}	= Closest distance to coseismic rupture (km)	6.3
R_{JB}	= Closest distance to surface projection of coseismic rupture (km)	6.3
R_x	= Horizontal distance to top edge of rupture measured perpendicular to strike (km)	6.3
U	= Unspecified Faulting Flag (Boore et.al.)	0
F_{RV}	= Reverse-faulting factor: 0 for strike slip, normal, normal-oblique; 1 for reverse, reverse-oblique and thrust	0
F_{NM}	= Normal-faulting factor: 0 for strike slip, reverse, reverse-oblique and thrust; 1 for normal and normal-oblique	0
F_{HW}	= Hanging-wall factor: 1 for site on down-dip side of top of rupture; 0 otherwise, used in AS08 and CY08	0
Z_{TOR}	= Depth to top of coseismic rupture (km)	0
δ	= Average dip of rupture plane (degrees)	90
V_{S30}	= Average shear-wave velocity in top 30m of site profile	314.9
F_{Measured}		1
Z_{1,0}	= Depth to Shear Wave Velocity of 1.0 km/sec (km)	0.4
Z_{2,5}	= Depth to Shear Wave Velocity of 2.5 km/sec (km)	4.15
Site Class		D
W (km)	= Fault rupture width (km)	14.6
F_{AS}	= 0 for mainshock; 1 for aftershock	0
σ	=Standard Deviation	1

Deterministic Summary - Section 21.2.2 (Supplement 1)

T	Median S _a (Average)	Corrected* S _a (per ASCE7-16)	Scaled S _a (Average)
0.010	0.77	0.85	0.85
0.020	0.78	0.86	0.86
0.030	0.79	0.87	0.87
0.050	0.88	0.97	0.97
0.075	1.05	1.15	1.15
0.100	1.21	1.33	1.33
0.150	1.47	1.62	1.62
0.200	1.65	1.82	1.82
0.250	1.81	2.01	2.01
0.300	1.91	2.15	2.15
0.400	1.97	2.27	2.27
0.500	1.93	2.27	2.27
0.750	1.63	2.01	2.01
1.000	1.36	1.77	1.77
1.500	0.99	1.31	1.31
2.000	0.75	1.01	1.01
3.000	0.51	0.71	0.71
4.000	0.37	0.54	0.54
5.000	0.28	0.42	0.42
7.500	0.15	0.22	0.22
10.000	0.08	0.13	0.13
PGA	0.77		0.77
Max Sa=	2.27		
Fa =	1.00	Per ASCE7-16 21.2.2	
1.5XFa=	1.5		
Scaling Factor=	1.00		

* Correction is the adjustment for Maximum Rotated Value if Applicable

SITE SPECIFIC MCE_R - Compare Deterministic MCE_R Values (S_a) with Probabilistic MCE_R Values (S_a) per 21.2.3

Presented data are the average of Chiou & Youngs (2014), Abrahamson et. al. (2014), Boore et. al (2014) and Campbell & Bozorgnia (2014) NGA West-2 Relationships

Period	Deterministic	Probabilistic	Lower Value (Site Specific MCE _R)	Governing Method
T	MCE _R	MCE _R		
0.010	0.85	0.78	0.78	Probabilistic Governs
0.020	0.86	0.78	0.78	Probabilistic Governs
0.030	0.87	0.81	0.81	Probabilistic Governs
0.050	0.97	0.94	0.94	Probabilistic Governs
0.075	1.15	1.18	1.15	Deterministic Governs
0.100	1.33	1.39	1.33	Deterministic Governs
0.150	1.62	1.66	1.62	Deterministic Governs
0.200	1.82	1.80	1.80	Probabilistic Governs
0.250	2.01	1.90	1.90	Probabilistic Governs
0.300	2.15	1.97	1.97	Probabilistic Governs
0.400	2.27	1.94	1.94	Probabilistic Governs
0.500	2.27	1.87	1.87	Probabilistic Governs
0.750	2.01	1.56	1.56	Probabilistic Governs
1.000	1.77	1.30	1.30	Probabilistic Governs
1.500	1.31	0.88	0.88	Probabilistic Governs
2.000	1.01	0.65	0.65	Probabilistic Governs
3.000	0.71	0.42	0.42	Probabilistic Governs
4.000	0.54	0.30	0.30	Probabilistic Governs
5.000	0.42	0.23	0.23	Probabilistic Governs
7.500	0.22	0.13	0.13	Probabilistic Governs
10.000	0.13	0.08	0.08	Probabilistic Governs

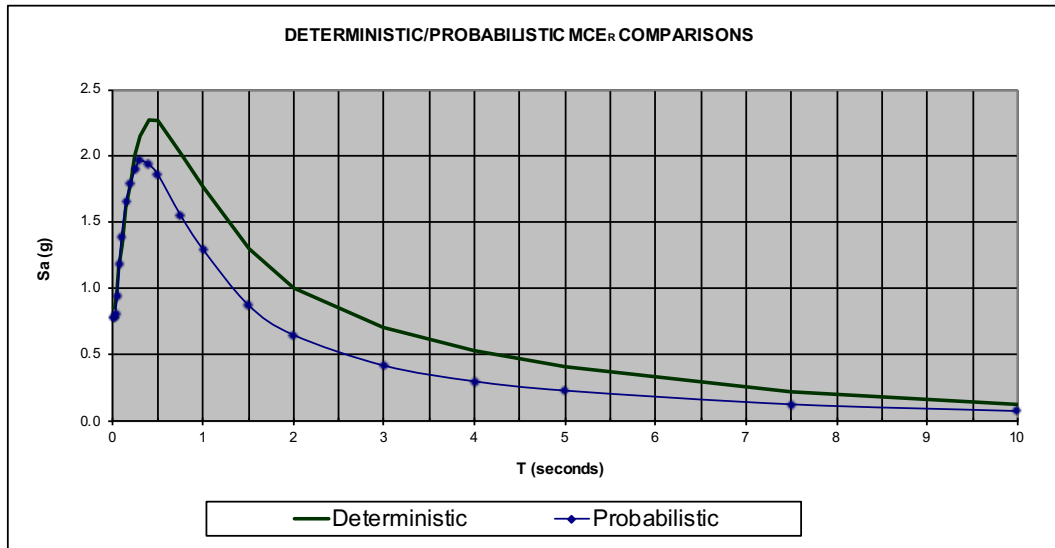

DESIGN RESPONSE SPECTRUM per Section 21.3

DESIGN ACCELERATION PARAMETERS per Section 21.4 (MRSA)

Period	$2/3 * MCE_R$	80% General Design Response Spectrum (per ASCE 7-16 Figure 11.4-1)	Design Response Spectrum	TXSa
0.01	0.52	0.43	0.52	
0.02	0.52	0.47	0.52	
0.03	0.54	0.52	0.54	
0.05	0.63	0.61	0.63	
0.08	0.77	0.73	0.77	
0.10	0.89	0.84	0.89	
0.15	1.08	0.95	1.08	
0.20	1.20	0.95	1.20	
0.25	1.27	0.95	1.27	
0.30	1.31	0.95	1.31	
0.40	1.29	0.95	1.29	
0.50	1.24	0.95	1.24	
0.75	1.04	0.95	1.04	
1.00	0.87	0.85	0.87	0.87
1.50	0.59	0.57	0.59	0.88
2.00	0.43	0.43	0.43	0.87
3.00	0.28	0.28	0.28	0.85
4.00	0.20	0.21	0.21	0.85
5.00	0.15	0.17	0.17	0.85
7.50	0.08	0.11	0.11	
10.00	0.05	0.07	0.07	

Highest value of S_a for any period exceeding 0.2 sec. = 1.31
 90% of Highest Value = 1.18
 80% of Mapped S_{DS} = 0.95
 Maximum T_{Sa} from T=1s-5s = 0.88
 80% of Mapped S_{D1} = 0.58

S_{DS}	=	1.18
S_{D1}	=	0.88
T_s	=	0.74

S_{MS}	=	1.771
S_{M1}	=	1.318

PGA Determination:

Site Coefficient F_{PGA} = 1.1
 Mapped PGA = 0.76
 PGA_M = 0.83 g

Figure 22-7

Deterministic PGA = 0.77 g
 Probabilistic PGA = 0.81 g
 Lesser of Deterministic/Probabilistic = 0.77 g
 80% of PGA_M = 0.67 g
 MCE_G PGA = 0.77 g

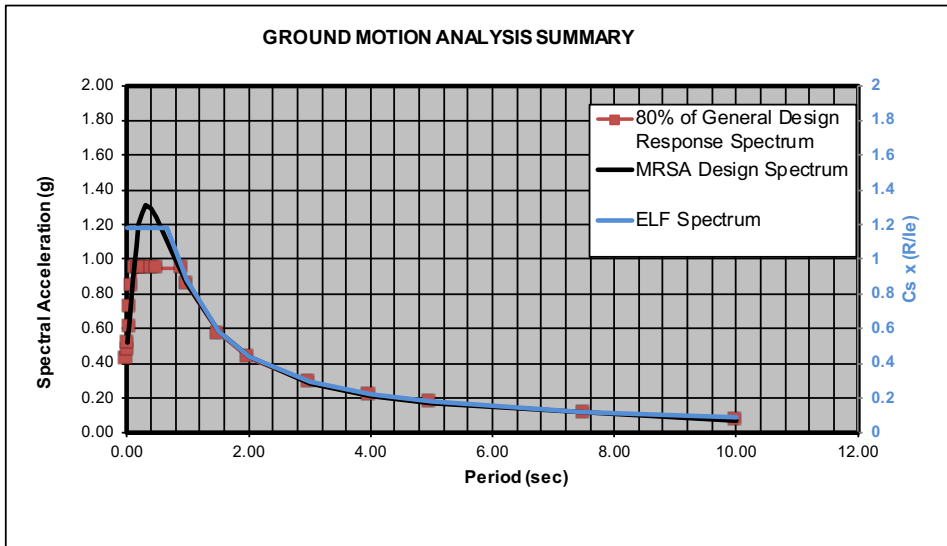

APPENDIX C

REFERENCES



REFERENCES

American Society of Civil Engineers (ASCE), 2017, Minimum Design Loads and Associated Criteria for Buildings and other Structures, ASCE Standard 7-16, 889pp.

Blake, T.F. 1989-2000a, EQFAULT, A computer program for the deterministic prediction of peak horizontal acceleration from digitized California faults, Version 2.03, revised 1993.

Blake, T.F. 1989-2021, EQSEARCH, A computer program for the estimation of peak horizontal acceleration from Southern California Historical Earthquake Catalog, Version 3.00b.

Boore, D.M., Joyner, W.B., and Fumal, T.E., 1997, Equations for Estimating Horizontal Response Spectra and Peak Acceleration from Western North American Earthquakes: A Summary of Recent Work, *in*, Seismological Research Letters, Volume 68, pp. 128-153.

California Building Standards Commission (CBSC), 2019, 2019 California Building Code, California Code of Regulations, Title 24, Part 2, Volume 2 of 2.

California Department of Education, 2021, School Site Selection and Approval Guide, Appendix H, Factors to be Included in a Geological and Environmental Hazards Report.

California Department of Water Resources (DWR), 1966, Planned Urbanization of Ground Water Basins, San Gabriel Valley, Appendix A: Geohydrology.

California Department of Water Resources, 2004, San Gabriel Groundwater Basin, California's Groundwater, DWR Bulletin 118, 6 pp.

California Department of Water Resources (C.D.W.R.), 2022a, California Dam Inundation Maps, <https://fmds.water.ca.gov/maps/damim/>.

California Department of Water Resources (C.D.W.R.), 2022b, California Statewide Groundwater Elevation Monitoring System (CASGEM) Online System-Public Portal, [https://www.casgem.water.ca.gov/OSS/\(S\(55ycplfqqs1sga0raytn2oln\)\)/Public/ApplicationHome.aspx](https://www.casgem.water.ca.gov/OSS/(S(55ycplfqqs1sga0raytn2oln))/Public/ApplicationHome.aspx)

California Division of Mines & Geology (C.D.M.G.), 1986, "Guidelines to Geologic/Seismic Reports," Note No. 42.

California Division of Mines & Geology (C.D.M.G.), 1996, Probabilistic Seismic Hazard Assessment for the State of California, C.D.M.G. Open File Report 96-08.

California Division of Mines & Geology (C.D.M.G.), 1998, Seismic Hazard Report for the El Monte 7.5-Minute Quadrangle, Los Angeles County, California, Seismic Hazard Report 024, 59 pp.

California Division of the State Architect (DSA), 2021, Geohazard Reports Requirements: 2019 CBC, IR A-4, 7 pp.

California Geological Survey (C.G.S.), 2013, Guidelines for Preparing Geological Reports for Regional-Scale Environmental and resource Management Planning, CGS Note 52.

California Geological Survey (C.G.S.), 2008, Guidelines for Evaluating and Mitigating Seismic Hazards, in California C.D.M.G. Special Publication 117.

California Geological Survey (C.G.S.), 2018, Earthquake Fault Zones: A Guide for Government Agencies, Property Owners/Developers, and Geoscience Practitioners for Assessing Fault Rupture Hazards in California, CGS Special Publication 42, 93 pp.

California Geological Survey (C.G.S.), 2019, Checklist for the Review of Engineering Geology and Seismology Reports for California Public Schools, Hospitals, and Essential Services Buildings, Note 48, November 2019, 2 pp.

California's Office of Statewide Health Planning and Development (OSHPD), 2022, OSHPD Seismic Design Maps Tool web application, <https://seismicmaps.org/>.

California State Board for Geologists and Geophysicists, 1998, Department of Consumer Affairs, Guidelines for Geophysical Reports for Environmental and Engineering Geology, 5 pp.

Cao, T., Bryant, W.A., Rowshandel, B., Branum, D., and Wills, C.J., 2003, The Revised 2002 California Probabilistic Seismic Hazard Maps, California Geological Survey.

City of El Monte School District, 2004, Local Hazard Mitigation Plan, 166 pp.

El Monte, City of, 2011, City of El Monte General Plan, 449 pp.

Field, E.H., et al., 2013, Uniform California Earthquake Rupture Forecast, Version 3 (UCERF3)—The Time-Independent Model, U.S.G.S. Open-File Report 2103-1165, CGS Special Report 228, and Southern California Earthquake Center Publication 1792.

Geometrics, Inc., 2016, SeisImager/SW Analysis of Surface Waves, Pickwin Version 5.2.1.3. and WaveEq Version 4.0.1.0.

Google™ Earth, 2022, <http://earth.google.com/>, Version 7.3.4.8248 (64-bit).

John R. Byerly, Inc. (JRB), 2013, Geotechnical Investigation, Mountain View High School, Proposed Cafeteria, 2900 Parkway Drive, El Monte, California, File No. S-13442, Report No. 1567, dated October 21, 2013.

John R. Byerly, Inc. (JRB), 2021, Exploratory Boring Logs B-1 and B-2, File No. 14445, dated December 4, 2021.

John R. Byerly, Inc. (JRB), 2022, Exploratory Boring Logs B-1 through B-7, File No. 14488, dated May 7, 2022.

Larson, R., and Slosson, J., 1992, The Role of Seismic Hazard Evaluation in Engineering Reports, in Engineering Geology Practice in Southern California, AEG Special Publication No. 4, pp. 191-194.

Los Angeles County Department of Regional Planning, (2008), Draft General Plan, Safety Element, http://planning.lacounty.gov/assets/upl/project/gp_web-ch08.pdf.

Louie, J.N., 2001, Faster, Better: Shear-Wave Velocity to 100 Meters Depth from Refraction Microtremor Arrays, *in*, Bulletin of the Seismological Society of America, Volume 91, pp. 347-364.

Martin, R.C., and Davis, J.F., 1982, Status of Volcanic Prediction and Emergency Response Capabilities in Volcanic Hazard Zones of California, C.D.M.G. Special Publication 63.

Okada, H., 2003, The Microtremor Survey Method, Society of Exploration Geophysicists, Geophysical Monograph Series Number 12, 135 pp.

Park, C.B, Milner, R.D., Rynden, N., Xia, J., and Ivanov, J., 2005, Combined use of Active and Passive Surface Waves, *in*, Journal of Environmental and Engineering Geophysics, Volume 10, Issue 3, pp. 323-334.

Petersen, M.D. et al., 2008, Documentation for the 2008 Update of the United States National Seismic Hazard Maps, United States Geological Survey Open-File Report 2008-1128.

Sydnor, R.H., 2004, Engineering Geology and Seismology for Public School and Hospitals; to Accompany California Geological Survey Note 48 Checklist, 264 pp.

Terra Geosciences, 2000, Geoseismic Evaluation, Mountain View High School, 2900 Parkway Drive, El Monte, California, Project No. 201185-1, dated February 2, 2000.

Terra Geosciences, 2009, Geoseismic Evaluation, Proposed Multi-Purpose Building, Mountain View High School, 2900 Parkway Drive, El Monte, California, Project No. 292414-1, dated September 18, 2009.

Terra Geosciences, 2013, Geologic Hazards Report, Proposed Cafeteria Building, Mountain View High School, 2900 Parkway Drive, El Monte, California, Project No. 292414-2, dated October 2, 2013.

Topozada, T.R., et al., 1981, Preparation of Iseismal Maps and Summaries of Reported Effects for pre-1900 California Earthquakes, C.D.M.G. Open File Report 81-11.

Topozada, T.R., and Parke, D.L., 1982, Areas Damaged by California Earthquakes, 1900 - 1949, C.D.M.G. Open File Report 82-17.

United States Environmental Protection Agency (EPA), 1993, EPA's Map of Radon Zones, California, Manual 402-R-93-025, 78 pp.

United States Geological Survey (U.S.G.S.), 2021, Hazard Spectrum Application, Version 1.5.2 (<http://opensha.org>).

United States Geological Survey (U.S.G.S.), 2022a, ANSS Comprehensive Earthquake Catalog (ComCat), <https://earthquake.usgs.gov/data/comcat/>.

United States Geological Survey (U.S.G.S.), 2022b, Quaternary Faults and Folds in the U.S. database, <https://earthquake.usgs.gov/static/lfs/nshm/qfaults/qfaults.kmz>.

United States Geological Survey (U.S.G.S.), 2022c, National Water Information Service: Web Interface, Groundwater Levels for the Nation, updated March 2022 <http://nwis.waterdata.usgs.gov/nwis/gwlevels?>.

Welsh, James L., 1986, Ground Water Management in the Central and West Coast Basins of Los Angeles Counties, *in*, Hydrology of Southern California, Geological Society of America Volume and Guide Book, Field Trip No. 17, pp. 43-50.

Yerkes, R.F., et al., 1965, Geology of the Los Angeles Basin, California, - An Introduction, U.S.G.S. Professional Paper 420-A.

Xia, J., Miller, R.D., and Park, C.B., 1999, Estimation of Near-Surface Shear-Wave Velocity by Inversion of Rayleigh Wave: Geophysics, v. 64, p.691-700.

Ziony, J.I., and Yerkes, R.F., 1985, Evaluating Earthquake and Surface Faulting Potential, in Evaluating Earthquake Hazards in the Los Angeles Region, U.S.G.S. Professional Paper 1360.

MAPS UTILIZED

California Division of Mines & Geology (C.D.M.G.), 1969, Geologic Map of California, Los Angeles Sheet, Scale 1: 250,000.

California Division of Mines and Geology (C.D.M.G.), 1991, El Monte 7½' Quadrangle, Earthquake Fault Zone Map, Scale 1" = 2,000'.

California Division of Mines & Geology (C.D.M.G.), 1999, Official Map of Seismic Hazard Zones, El Monte 7½' Quadrangle, Scale 1:24,000.

California Geological Survey (C.G.S.), 2012, Geologic Compilation of Quaternary Surficial Deposits in Southern California, Los Angeles 30' X 60' Quadrangle, CGS Special Report 217, Plate 9, Scale 1: 100,000.

California Geological Survey (C.G.S.), 2017, Earthquake Zone of Required Investigation, El Monte Quadrangle, Earthquake Fault Zones (2017) and Seismic Hazard Zones (1999), Scale 1:24,000.

California Geological Survey, 2014, Tsunami Inundation Maps, California Department of Conservation, http://www.quake.ca.gov/gmaps/tsunami/tsunami_maps.htm.

Dibblee, T.W., Jr., 1999, Geologic Map of the El Monte and Baldwin Park Quadrangles, Los Angeles County, California, Dibblee Geologic Foundation Map #69, Scale 1:24,000.

Federal Emergency Management Agency (FEMA), 2008, Community Panel No. 06037C1670F, August 26, 2008, Scale 1: 24000.

Gutierrez, C., Bryant, W.A., Saucedo, G., and Wills, C., 2010, 2010 Fault Activity Map of California, Scale 1: 750,000, California Geological Survey, Geologic Data Map No. 6. Scale 1:750,000.

Jennings, C.W., 1994, Fault Activity Map of California and Adjacent Areas, Scale 1: 750,000, C.D.M.G. Geologic Data Map No. 8.

Morton, D.M. and Cox, B.F., 2001, Geologic Map of the Riverside East 7.5' Quadrangle, California, U.S.G.S. Open-File Report 01-452, Scale 1: 24,000.

Schoellhamer, J. E., et al., 1954, Geology of the Los Angeles Basin, C.D.M.G. Bulletin 170, Part II, Chapter 5, Plate 1, Scale 1:62,500.

Tan, S.S., 2000, Digital Geologic Map of the El Monte 7.5' Quadrangle, Los Angeles County, California, C.D.M.G. Open-File Report 98-12, Scale 1:24,000.

Topozada, T.R., Branum, D., Petersen, M., Hallstrom, C., Cramer, C., and Reichle, M., 2000, Epicenters of and Areas Damaged by M \geq 5 California Earthquakes, 1800 - 1999, C.D.M.G. Map Sheet 49.

Yerkes, R.F. and Campbell, R.H., 2005, Preliminary Geologic Map of the Los Angeles 30' by 60' Quadrangle, Southern California, U.S.G.S Open-File Report 2005-1019, Scale 1:100,000.

Ziony, J.I., and Jones, L.M., 1989, Map Showing Late Quaternary Faults and 1978-1984 Seismicity of the Los Angeles Region, California, U.S.G.S. Miscellaneous Field Studies Map MF-1964.